

# FOR LEASE

223 W. Ironwood Drive  
Coeur d'Alene, ID 83814

**±3,641 SF**



**Pat Eberlin**

208.215.1375

pat.eberlin@khco.com

**Colin Conway**

509.755.7595

colin.conway@khco.com

**Chad Carper**

509.755.7572

chad.carper@khco.com

601 W. Main Ave, Ste 400

Spokane, WA 99201

**KIEMLE &  
HAGOOD  
COMPANY**

509.838.6541

khco.com



No warranty or representation, expressed or implied, is made by Kiemle & Hagood Company, its agents or its employees as to the accuracy of the information contained herein. All information furnished is from sources deemed reliable and submitted subject to errors, omissions, change of terms and conditions, prior sale, lease or financing, or withdrawal without notice. No one should rely solely on the above information, but instead should conduct their own investigation to independently satisfy themselves.



# SPACE AVAILABLE

±3,641 SF

## LEASE PRICE

\$25.00/SF/YR/NNN

## NEARBY TENANTS

- Shopko
- Sharis
- La Quinta Inn
- Mountain West Bank
- Starbucks
- Albertsons
- Rite Aid
- Staples
- Kootenai Health & Ironwood Medical Corridor

**Pat Eberlin**

208.215.1375

pat.eberlin@khco.com

- Est. NNN's: \$5.00
- Land Size: 29,316 SF
- Year Built: 2006
- Parcel #: 82570010010



## PROPERTY HIGHLIGHTS

- Located at the NEC of signalized intersection (Hwy 95 & Ironwood Drive)
- Free Standing Retail Building
- Across the street from Kootenai County Medical Center, the region's largest employer with over 2,600 employees
- High traffic area, with easy access to I-90 and US Hwy 95
- Quality Signage
- Abundant Parking
- Former Bank Branch

**Colin Conway**

509.755.7595

colin.conway@khco.com

**Chad Carper**

509.755.7572

chad.carper@khco.com

601 W. Main Ave, Ste 400

Spokane, WA 99201

**KIEMLE &  
HAGOOD  
COMPANY**

509.838.6541  
khco.com

Kiemle & Hagood Company respects the intellectual property of others:

If you believe the copyright in your work has been violated through this Website, please contact our office for notice of claims of copyright infringement. For your complaint to be valid under the Digital Millennium Copyright Act of 1998 (DMCA), you must provide the following information when providing notice of the claimed copyright infringement: Identify the material on the Website that you believe infringes your work, with enough detail so that we may locate it on the Website; provide your address, telephone number and email address; provide a statement that you have a good faith belief that the disputed use is not authorized by the copyright owner, its agent, or the law; provide a statement that the information in the notification is accurate, and under penalty of perjury, that the complaining party is authorized to act on behalf of owner of an exclusive right that is allegedly infringed; provide your physical or electronic signature. Upon receiving your complaint, Kiemle & Hagood Company will, upon review, remove content that you believe infringes your copyright if the complaint is found valid.

**SPACE AVAILABLE**

**±3,641 SF**

**LEASE PRICE**

**\$25.00/SF/YR/NNN**



**Pat Eberlin**

208.215.1375

pat.eberlin@khco.com

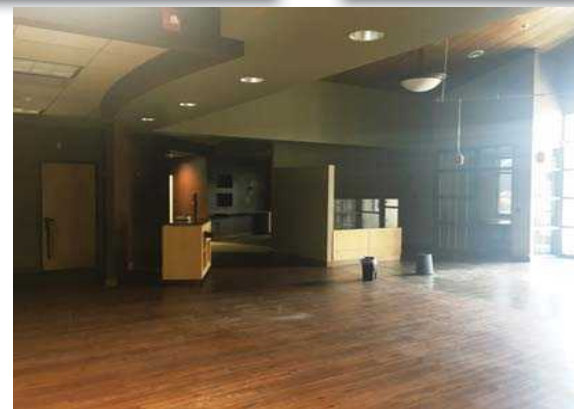

**Colin Conway**

509.755.7595

colin.conway@khco.com

**Chad Carper**

509.755.7572

chad.carper@khco.com

601 W. Main Ave, Ste 400

Spokane, WA 99201

**KIEMLE &  
HAGOOD  
COMPANY**

509.838.6541

khco.com



Kiemle & Hagood Company respects the intellectual property of others:

If you believe the copyright in your work has been violated through this Website, please contact our office for notice of claims of copyright infringement. For your complaint to be valid under the Digital Millennium Copyright Act of 1998 (DMCA), you must provide the following information when providing notice of the claimed copyright infringement: Identify the material on the Website that you believe infringes your work, with enough detail so that we may locate it on the Website; provide your address, telephone number and email address; provide a statement that you have a good faith belief that the disputed use is not authorized by the copyright owner, its agent, or the law; provide a statement that the information in the notification is accurate, and under penalty of perjury, that the complaining party is authorized to act on behalf of owner of an exclusive right that is allegedly infringed; provide your physical or electronic signature. Upon receiving your complaint, Kiemle & Hagood Company will, upon review, remove content that you believe infringes your copyright if the complaint is found valid.



# SPACE AVAILABLE

±3,641 SF

## LEASE PRICE

\$25.00/SF/YR/NNN



**Pat Eberlin**

208.215.1375

pat.eberlin@khco.com

## TRAFFIC COUNTS

I-90: ±32,295 ADT

Ironwood Drive East of Lincoln Way: ±14,738 ADT

Ironwood Drive West of Lincoln Way: ±13,430 ADT

\*Traffic Counts per Google Earth 2012



## DEMOGRAPHICS

	1 Mi	3 Mi	5 Mi	10 Mi
Estimated Population (2015)	9,419	45,153	71,892	124,156
Projected Population (2020)	10,047	48,105	76,702	132,675
Projected Annual Growth (15-20)	1.3%	1.3%	1.3%	1.4%
Estimated Average HHI (2015)	\$39,174	\$55,494	\$59,814	\$61,687
Estimated Median HHI (2015)	\$32,511	\$44,601	\$48,630	\$50,472
Estimated Daytime Population	19,997	51,227	70,105	100,639

**Colin Conway**

509.755.7595

colin.conway@khco.com

**Chad Carper**

509.755.7572

chad.carper@khco.com

601 W. Main Ave, Ste 400

Spokane, WA 99201

**KIEMLE &  
HAGOOD  
COMPANY**

509.838.6541

khco.com

Kiemle & Hagood Company respects the intellectual property of others:

If you believe the copyright in your work has been violated through this Website, please contact our office for notice of claims of copyright infringement. For your complaint to be valid under the Digital Millennium Copyright Act of 1998 (DMCA), you must provide the following information when providing notice of the claimed copyright infringement: Identify the material on the Website that you believe infringes your work, with enough detail so that we may locate it on the Website; provide your address, telephone number and email address; provide a statement that you have a good faith belief that the disputed use is not authorized by the copyright owner, its agent, or the law; provide a statement that the information in the notification is accurate, and under penalty of perjury, that the complaining party is authorized to act on behalf of owner of an exclusive right that is allegedly infringed; provide your physical or electronic signature. Upon receiving your complaint, Kiemle & Hagood Company will, upon review, remove content that you believe infringes your copyright if the complaint is found valid.

# FOR LEASE

223 W. Ironwood Drive  
Coeur d'Alene, ID 83814

**±3,641 SF**

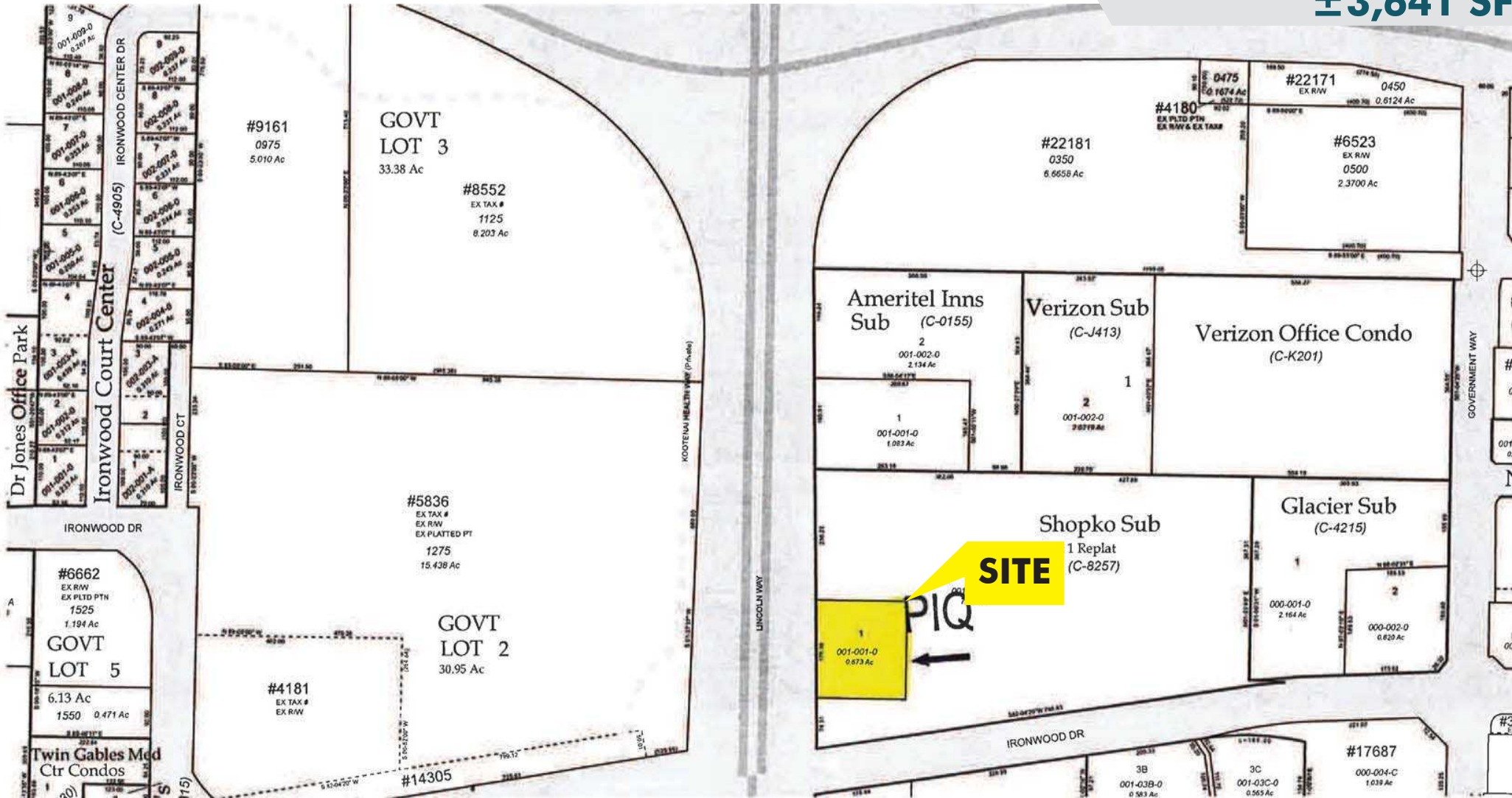

**Pat Eberlin**  
208.215.1375  
pat.eberlin@khco.com

**Colin Conway**  
509.755.7595  
colin.conway@khco.com

**Chad Carper**  
509.755.7572  
chad.carper@khco.com

601 W. Main Ave, Ste 400  
Spokane, WA 99201

**KIEMLE &  
HAGOOD  
COMPANY**

208.770.2590  
khco.com

No warranty or representation, expressed or implied, is made by Kiemle & Hagood Company, its agents or its employees as to the accuracy of the information contained herein. All information furnished is from sources deemed reliable and submitted subject to errors, omissions, change of terms and conditions, prior sale, lease or financing, or withdrawal without notice. No one should rely solely on the above information, but instead should conduct their own investigation to independently satisfy themselves.





← — To Spokane



**Pat Eberlin**  
208.215.1375  
pat.eberlin@khco.com

**Colin Conway**  
509.755.7595  
colin.conway@khco.com

**Chad Carper**  
509.755.7572  
chad.carper@khco.com

601 W. Main Ave, Ste 400  
Spokane, WA 99201

**KIEMLE &  
HAGOOD  
COMPANY**  
509.838.6541  
khco.com

No warranty or representation, expressed or implied, is made by Kiemle & Hagood Company, its agents or its employees as to the accuracy of the information contained herein. All information furnished is from sources deemed reliable and submitted subject to errors, omissions, change of terms and conditions, prior sale, lease or financing, or withdrawal without notice. No one should rely solely on the above information, but instead should conduct their own investigation to independently satisfy themselves.





# *Your Pacific Northwest Real Estate Specialists*

► **Landlord Representation**  
► **Property Development**

► **Tenant Representation**  
► **Seller Representation**

► **Investment Sales**  
► **Buyer Representation**

Google

Imagery ©2016 Google, Map data ©2016 Google, Terms, Send

**Pat Eberlin**  
208.215.1375  
pat.eberlin@khco.com

**Colin Conway**  
509.755.7595  
colin.conway@khco.com

**Chad Carper**  
509.755.7572  
chad.carper@khco.com

601 W. Main Ave, Ste 400  
Spokane, WA 99201

**KIEMLE &  
HAGOOD  
COMPANY**  
509.838.6541  
khco.com

No warranty or representation, expressed or implied, is made by Kiemle & Hagood Company, its agents or its employees as to the accuracy of the information contained herein. All information furnished is from sources deemed reliable and submitted subject to errors, omissions, change of terms and conditions, prior sale, lease or financing, or withdrawal without notice. No one should rely solely on the above information, but instead should conduct their own investigation to independently satisfy themselves.