

**OFFICE / WAREHOUSE / YARD
FOR LEASE
10311 E. MONTGOMERY DRIVE
SPOKANE VALLEY, WA 99206**



LOCATION: Great Valley location along the Montgomery corridor between Pines and Argonne. Excellent Montgomery exposure and easy I-90 access. Current location of Western States Fire.

SITE: ±21,600 SF per Spokane County records; parcel #45081.0189

ZONING: Spokane Valley I-1, Light Industrial

IMPROVEMENTS:

Building Footprint Area:	±5,000 SF
Main Floor Office Area:	±2,425 SF
Shop/Warehouse Area:	±2,575 SF
Mezzanine Storage & Office Area:	±1,200 SF
Heat:	Office: Forced air gas and air conditioned Whse: 2 gas fired unit heaters
Grade-Level Overhead Doors:	One - 10'W x 12'H
Sewer:	Yes-Spokane County
Water:	Irvine Water District #6
Construction Type:	Wood frame with metal and block exterior
Age:	1987
Fire Sprinkler:	No
Power:	Single phase
Utilities:	Gas & electric serviced by Avista Utilities
Yard:	Portion of the site is fenced as a secure yard area
Available:	±November 1, 2017 with 30 day notice to existing tenant
Notes:	Owners are Washington State licensed Real Estate Brokers

2017 EXPENSES: Estimated at \$650/per month (13¢/SF/Month)

LEASE PRICE: \$2,970.00 per month/NNN (80¢ SF/Mo/NNN~Main Floor Office; 40¢/SF/Mo/NNN~Whse)

(Please See Attached Floor Plan & Aerial Photos)

MARK LUCAS, SIOR
(509) 755.7524
FAX: (509) 755.7570
mlucas@khco.com

CONTACT:
Kiemle & Hagood Company
601 W. Main, Suite 400
Spokane, WA 99201

TRACY LUCAS
(509) 755.7558
FAX: (509) 755.7570
tracyl@khco.com

All information herein is furnished by the owner and believed to be complete and correct. The Agent, however, cannot be responsible for changes, errors, omissions or withdrawals of this offering without notice. The above information is from sources deemed reliable but should be verified by parties that could be adversely affected by any statements or information. This is not an offering of sub-agency, with commission splits to be determined. 07/03/17/tp J:\Brokers\Lucas Docs\Flyers\Montgomery E 10311.doc

10311 E. MONTGOMERY DRIVE SPOKANE VALLEY, WA 99206



MARK LUCAS, SIOR / TRACY LUCAS
(509) 755-7524 (509) 755-7558
KIEMLE & HAGOOD COMPANY

10311 E. MONTGOMERY DRIVE SPOKANE VALLEY, WA 99206

THIS DRAWING IS FOR CONVENIENCE ONLY. ALL CRITICAL MEASUREMENTS SHOULD BE VERIFIED BY PURCHASER OR LESSEE. ALL RIGHTS RESERVED. NO PART OF THIS DOCUMENT MAY BE REPRODUCED IN ANY FORM OR BY ANY MEANS WITHOUT WRITTEN PERMISSION FROM MARK & TRACY LUCAS.

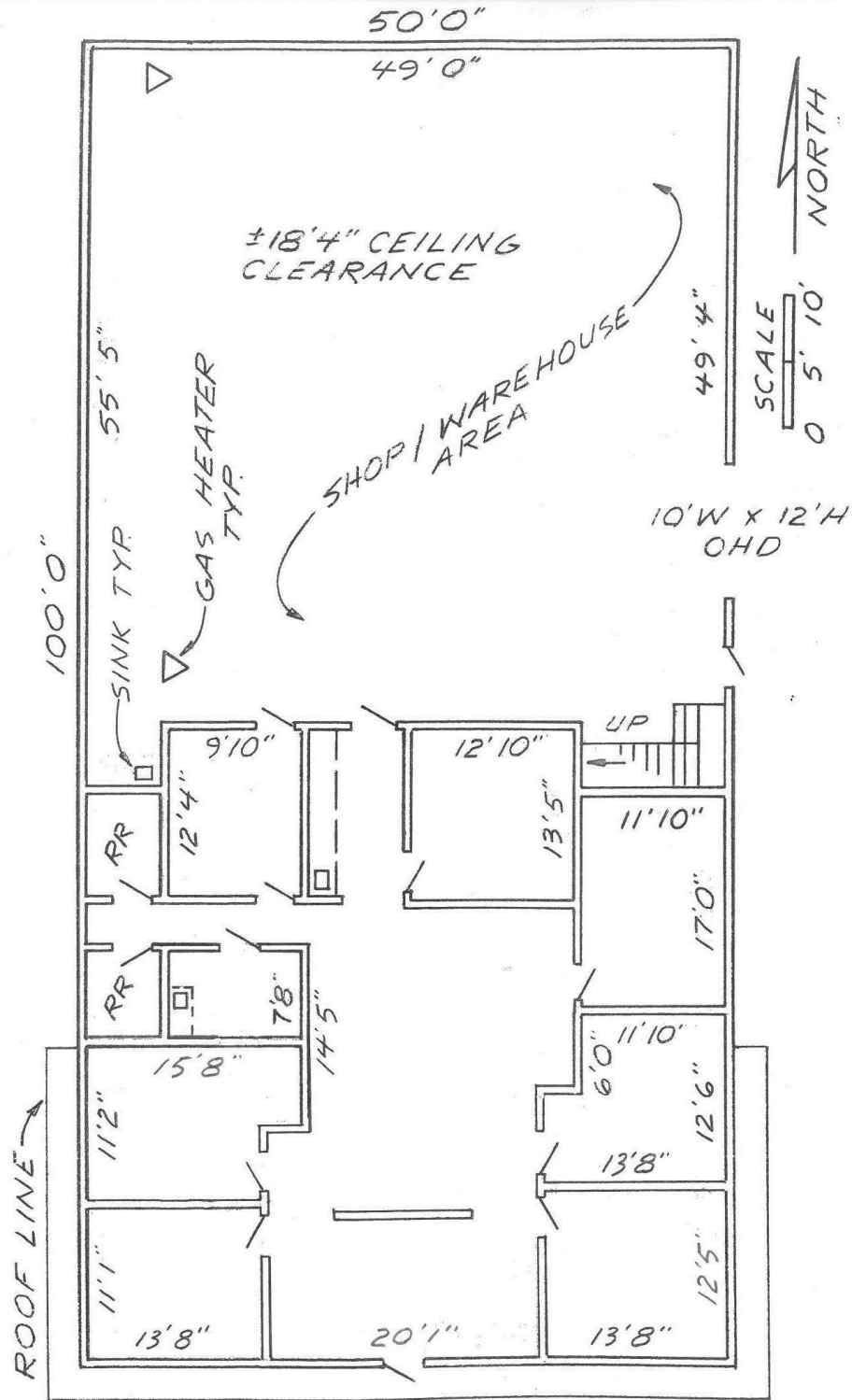

MARK LUCAS, SIOR / TRACY LUCAS
 (509) 755-7524 (509) 755-7558
 KIEMLE & HAGOOD COMPANY

FLOOR PLAN

10311 E. MONTGOMERY DRIVE SPOKANE VALLEY, WA 99206

THIS DRAWING IS FOR CONVENIENCE ONLY. ALL CRITICAL MEASUREMENTS SHOULD BE VERIFIED BY PURCHASER OR LESSEE. ALL RIGHTS RESERVED. NO PART OF THIS DOCUMENT MAY BE REPRODUCED IN ANY FORM OR BY ANY MEANS WITHOUT WRITTEN PERMISSION FROM MARK & TRACY LUCAS.

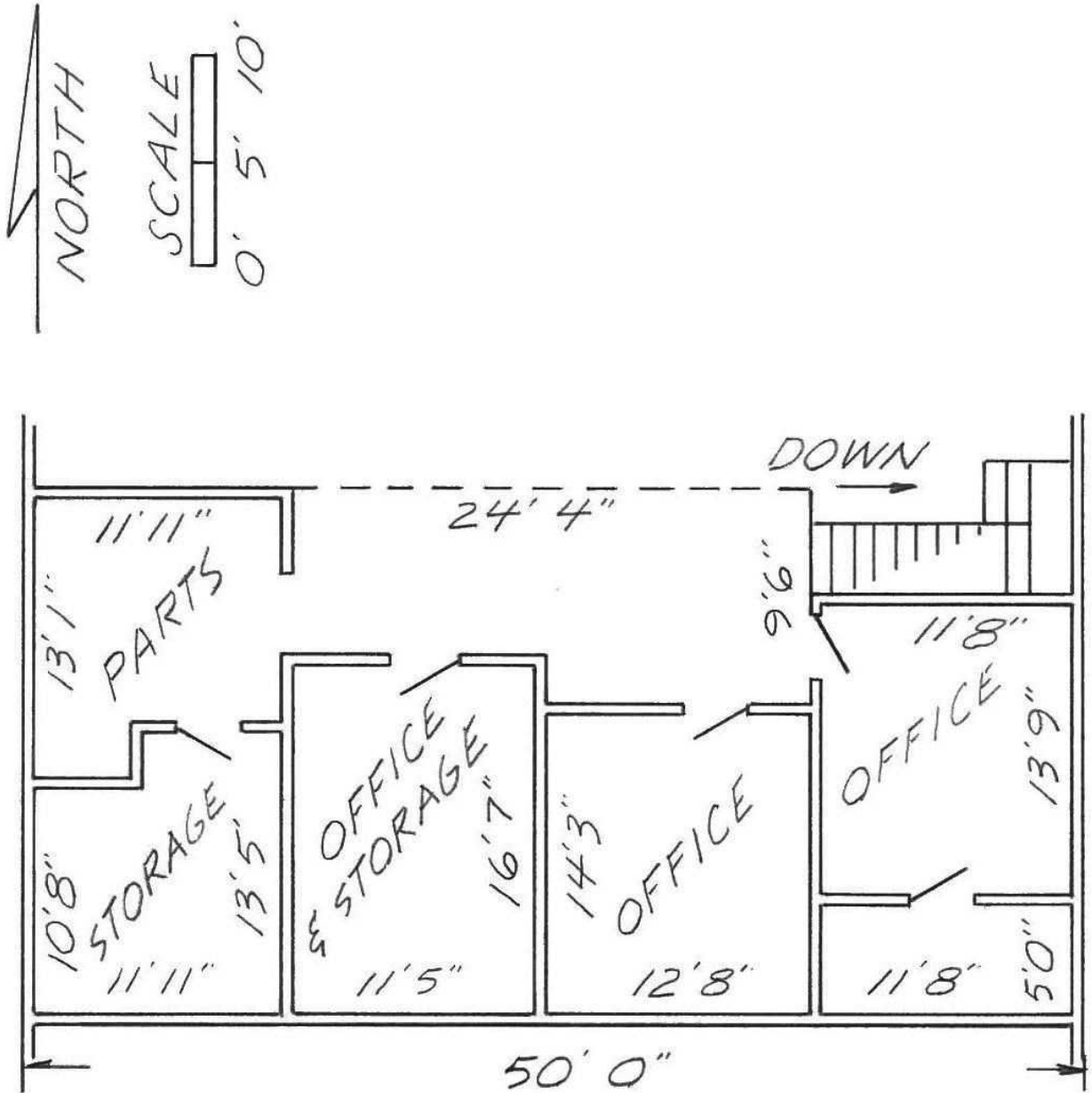

MARK LUCAS, SIOR / TRACY LUCAS
(509) 755-7524 (509) 755-7558
KIEMLE & HAGOOD COMPANY

**MEZZANINE
FLOOR PLAN**