

# FOR LEASE

FOR LEASE

## SHOP / OFFICE

7503 E. Sprague Avenue, Spokane Valley, WA 99212

### LOCATION:

This property is ideally located just east of the NEC of Sprague Avenue and Park Road, Convenient access to I-90 via Sprague and/or Broadway interchanges, less than one mile from the property. Former locations of Davis Diesel, Frank's Vans, and Blessings Under the Bridge.

### SITE:

A portion of a multi-tenanted complex; a portion of parcel # 45183.9161

### ZONING:

City of Spokane Valley RC, Regional Commercial

### IMPROVEMENTS:

Footprint Area: ±8,170 SF

Office/Showroom/Conf. Area: ± 925 SF

Shop Area: ±6,865 SF

Kitchen Area: ± 380 SF

Heat: Office/Showroom: Electric baseboard & thru wall A/C. No heat or A/C in conference area or former kitchen area

Shop Area: Three (3) gas fired unit heaters

Grade-Level Overhead Doors: Two (2), 1- 14'W x 14'H, 1- 10'W x 12'H

Water: East Sprague Water District #1

Sewer: Serviced by Spokane County Utilities

Construction Type: Concrete tilt

Age: 1949 & 1987

Availability: Vacant and immediately available

### 2018 RE TAXES & FIRE INSURANCE:

Estimated at ±6¢/SF/Mo or \$483.00/Mo for fire insurance, RE taxes, water, & sewer. Tenant pays garbage, gas, electric, landscaping, parking lot maintenance & snow removal.

### LEASE PRICE:

\$3,028.00 per month/NNN (37¢/SF/Mo/NNN-blended rent rate)

**Mark Lucas, SIOR** | 509.755.7524 or [mlucas@kiemlehagood.com](mailto:mlucas@kiemlehagood.com)

**Tracy Lucas** | 509.755.7558 or [tracyl@kiemlehagood.com](mailto:tracyl@kiemlehagood.com)

All information herein is furnished by the owner and believed to be complete and correct. The Agent, however, cannot be responsible for changes, errors, omissions or withdrawals of this offering without notice. The above information is from sources deemed reliable but should be verified by parties that could be adversely affected by any statements or information. This is not an offering of sub-agency, with commission splits to be determined. 05/17/18/tp J:\BROKERS\LUCAS\DOCS\FLYERS\Sprague E 7503.PUB



509.838.6541  
601 W. Main Avenue, Suite 400  
Spokane, WA 99201  
**KIEMLEHAGOOD.COM**

# KIEMLE HAGOOD





**SHOP / OFFICE**

7503 E. Sprague Avenue, Spokane Valley, WA 99212



**Mark Lucas, SIOR** | 509.755.7524 or [mlucas@kiemlehagood.com](mailto:mlucas@kiemlehagood.com)

**Tracy Lucas** | 509.755.7558 or [tracyl@kiemlehagood.com](mailto:tracyl@kiemlehagood.com)

Kiemle Hagood respects the intellectual property of others: If you believe the copyright in your work has been violated though this Website, please contact our office for notice of claims of copyright infringement. For your complaint to be valid under the Digital Millennium Copyright Act of 1998 (DMCA), you must provide the following information when providing notice of the claimed copyright infringement: Identify the material on the Website that you believe infringes your work, with enough detail so that we may locate it on the Website; provide your address, telephone number and email address; provide a statement that you have a good faith belief that the disputed use is not authorized by the copyright owner, its agent, or the law; provide a statement that the information in the notification is accurate, and under penalty of perjury, that the complaining party is authorized to act on behalf of owner of an exclusive right that is allegedly infringed; provide your physical or electronic signature. Upon receiving your complaint, Kiemle Hagood will, upon review, remove content that you believe infringes your copyright if the complaint is found valid.



**KIEMLE  
HAGOOD**



# FLOOR PLAN

7503 E. Sprague Avenue, Spokane Valley, WA 99212

SHOP / OFFICE

THIS DRAWING IS FOR CONVENIENCE ONLY. ALL CRITICAL MEASUREMENTS SHOULD BE VERIFIED BY PURCHASER OR LESSEE. ALL RIGHTS RESERVED. NO PART OF THIS DOCUMENT MAY BE REPRODUCED IN ANY FORM OR BY ANY MEANS WITHOUT WRITTEN PERMISSION FROM MARK & TRACY LUCAS.

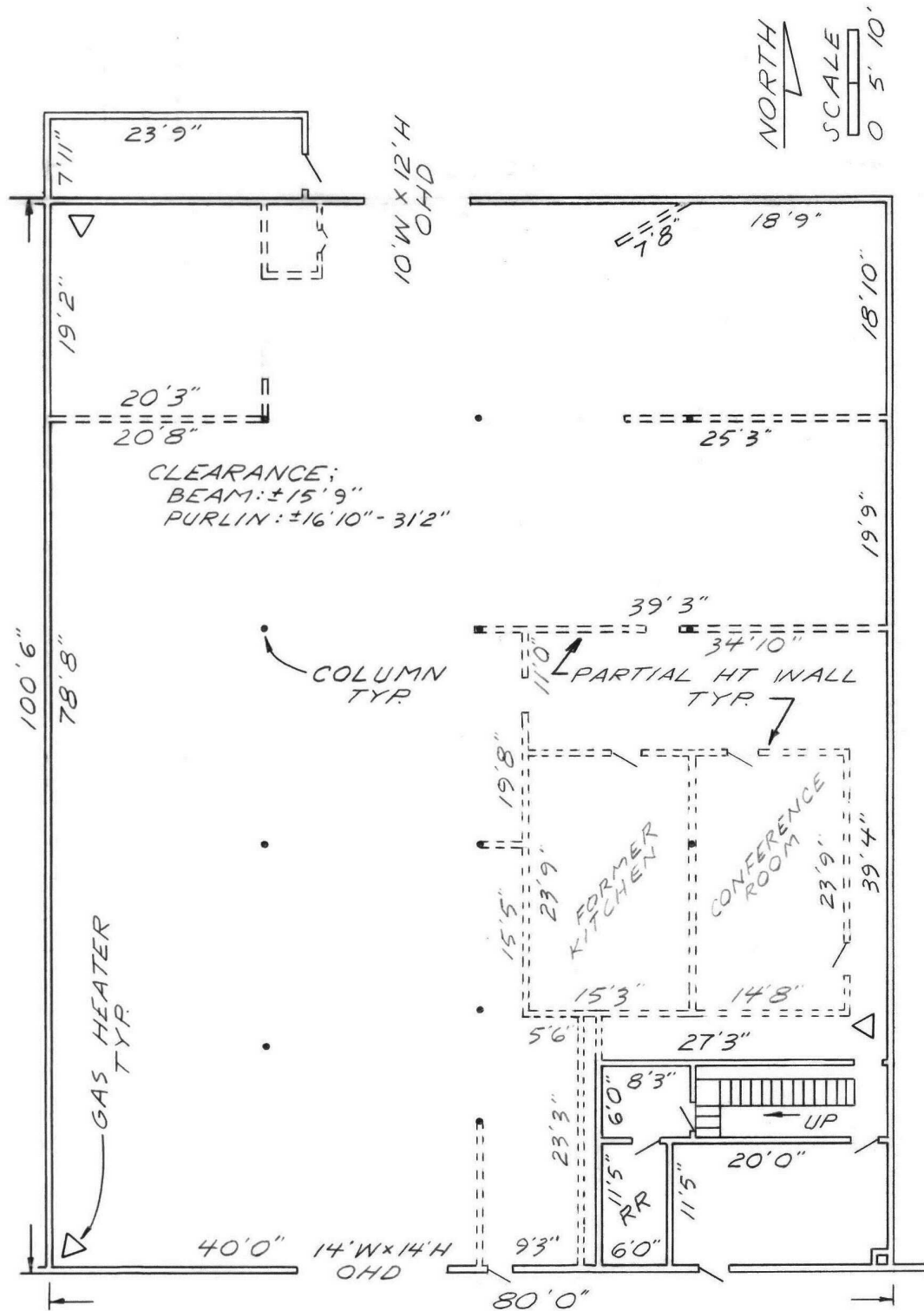

Mark Lucas, SIOR | 509.755.7524 or mlucas@kiemlehaood.com

Tracy Lucas | 509.755.7558 or tracyl@kiemlehaood.com



**KIEMLE**  
HAGOOD

# SITE PLAN

7503 E. Sprague Avenue, Spokane Valley, WA 99212

**SHOP / OFFICE**

THIS DRAWING IS FOR CONVENIENCE ONLY. ALL CRITICAL MEASUREMENTS SHOULD BE VERIFIED BY PURCHASER OR LESSEE. ALL RIGHTS RESERVED. NO PART OF THIS DOCUMENT MAY BE REPRODUCED IN ANY FORM OR BY ANY MEANS WITHOUT WRITTEN PERMISSION FROM MARK & TRACY LUCAS.

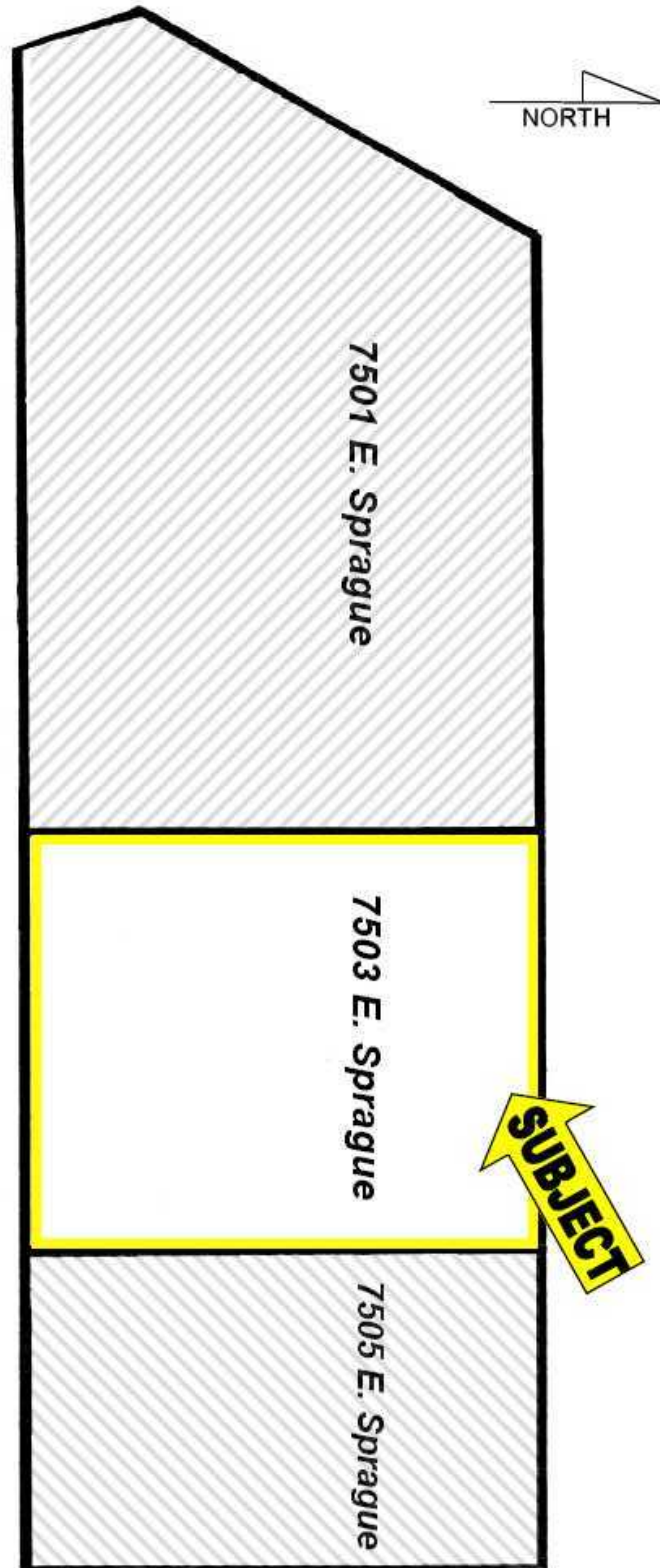

**Mark Lucas, SIOR** | 509.755.7524 or [mlucas@kiemlehagood.com](mailto:mlucas@kiemlehagood.com)

**Tracy Lucas** | 509.755.7558 or [tracyl@kiemlehagood.com](mailto:tracyl@kiemlehagood.com)



**KIEMLE**  
HAGOOD