

**FOR LEASE**



**WELCOME TO THE QUARRY CAMPUS**

4418 & 4420 E. 8<sup>TH</sup> AVENUE, SPOKANE VALLEY, WA 99202

**KIEMLE  
HAGOOD**

**Tim Kestell, Broker**  
D | 509.755.7542

[tim.kestell@kiemlehagood.com](mailto:tim.kestell@kiemlehagood.com)



REALTOR

# Quarry Master Plan – Phase II



## Tranquil & Serene Outdoor Environment

**Unique 50-acre business campus with incredible natural amenities, flexible buildings, and a gated entrance**

- Walking & biking trails
- Off street secured parking
- Close proximity to I-90

## Reclaimed Former Rock Quarry

- Restored
- Redeveloped
- Revitalized



# Phase II Construction

Coming Soon in 2022

## Space Size

- 2022 New Construction |  $\pm$  15,000 SF

## Rental Rate

- Asking Rent | \$30 PSF (T.I.'s Negotiable)
- Lease Type | Modified Gross



# Phase II Construction - Flexible Office Layout



- Potential for 5 tenant spaces
- Very accessible layout
- Eco friendly sustainable design
- Nexus between high tech & natural resources

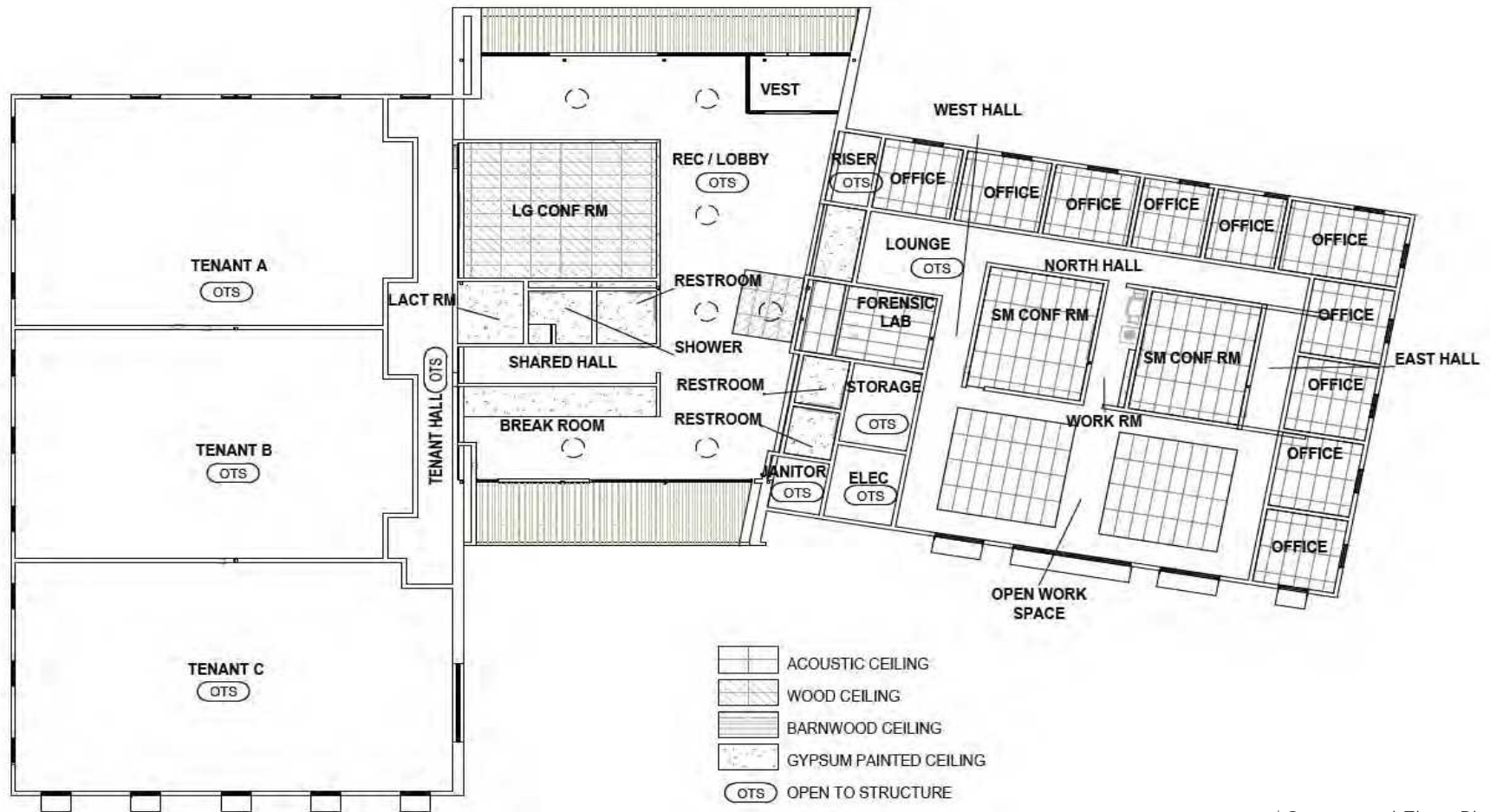

# Space Designed to Function

- Desire to excite employees to come in, collaborate, interact and attract new employees
- Lobby to provide an open atmosphere for social interaction and a welcoming presence
- Potential conference space for 250 – 300 people
- Close connection to outdoor amenities on campus – walk / run / bike / hike property

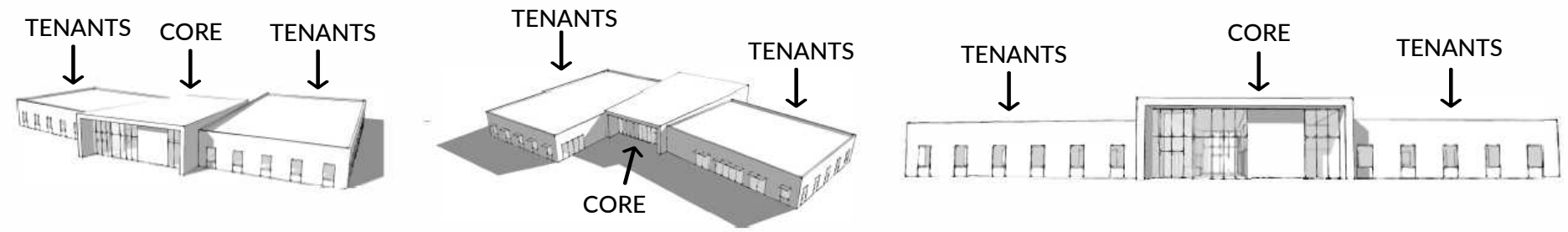

# Interior Conceptual Aesthetic

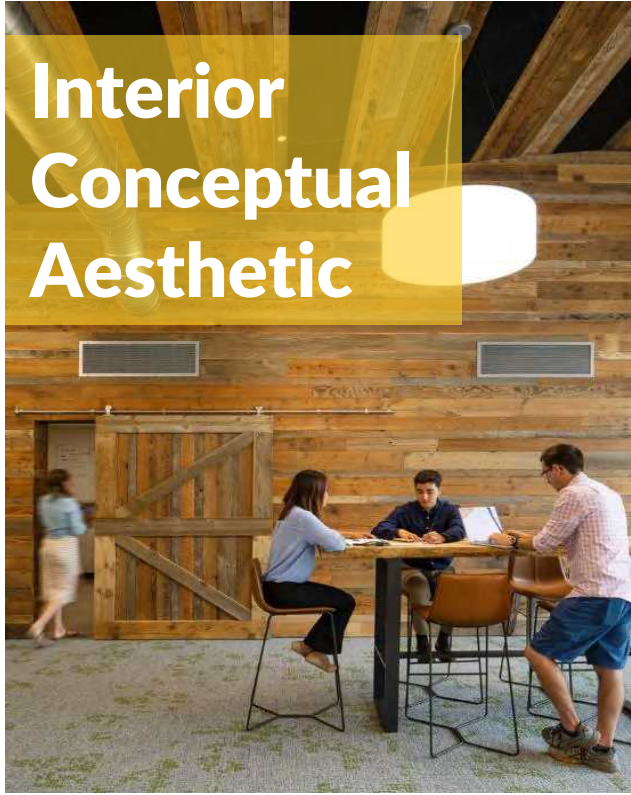



8th Avenue

Existing Building



SCD Building

New Construction Site

Carnahan Road







For more information on this opportunity.

**Tim Kestell**, Broker

Direct | **509.755.7542**

Cell | **509.999.3988**

[tim.kestell@kiemlehgagood.com](mailto:tim.kestell@kiemlehgagood.com)

**KIEMLEHAGOOD**

Creating Real Estate Solutions 

No warranty or representation, expressed or implied, is made by Kiemle Hagood, its agents or its employees as to the accuracy of the information contained herein. All information furnished is from sources deemed reliable and submitted subject to errors, omissions, change of terms and conditions, prior sale, lease or financing, or withdrawal without notice. No one should rely solely on the above information, but instead should conduct their own investigation to independently satisfy themselves.

Kiemle Hagood respects the intellectual property of others: If you believe the copyright in your work has been violated through this Website, please contact our office for notice of claims of copyright infringement. For your complaint to be valid under the Digital Millennium Copyright Act of 1998 (DMCA), you must provide the following information when providing notice of the claimed copyright infringement: Identify the material on the Website that you believe infringes your work, with enough detail so that we may locate it on the Website; provide your address, telephone number and email address; provide a statement that you have a good faith belief that the disputed use is not authorized by the copyright owner, its agent, or the law; provide a statement that the information in the notification is accurate, and under penalty of perjury, that the complaining party is authorized to act on behalf of owner of an exclusive right that is allegedly infringed; provide your physical or electronic signature. Upon receiving your complaint, Kiemle Hagood will, upon review, remove content that you believe infringes your copyright if the complaint is found valid.