

Located half a
block North of
Safeway Center

MOSES LAKE LAND DEVELOPMENT OPPORTUNITY



GROUND LEASE or BUILD-TO-SUIT OPTIONS

323 S. Pioneer Way
Moses Lake, WA
98837

JAMES G. QUIGLEY, MANAGING BROKER
D | 509.755.7560 C | 509.701.2211
jq@kiemlehagood.com

**KIEMLE
HAGOOD**

PROPERTY OVERVIEW

* The previous building has been removed & the lot has been cleared.

MOSES LAKE GROUND LEASE OR BUILD-TO-SUIT

323 S. Pioneer Way
Moses Lake, WA 98837

Parcel Numbers:

1. 11109.2000 ± 13,615 SF
2. 11109.2001 ± 6,354 SF
3. 11109.3000 ± 2,030 SF
4. 11109.4000 ± 2,304 SF
5. 11109.5000 ± 10,918 SF

Total Land Size: ± 35,221 SF

Shape:

Generally Rectangular

Topography:

Level at street grade

County:

Grant County

Parking:

Per Code Based Upon
Development

Zoning:

General Commercial (GC)

Exposure:

Good/Excellent

Property Type:

Commercial

Access:

Good/Excellent

Frontage:

Approximately 225 Feet
on S Pioneer Way

Longitude:

47.132486

Latitude:

-119.271772



Google

PROPOSED SITE PLAN #1

MOSES LAKE GROUND LEASE OR BUILD-TO-SUIT

323 S. Pioneer Way
Moses Lake, WA 98837



PROPOSED SITE PLAN #2

MOSES LAKE GROUND LEASE OR BUILD-TO-SUIT

323 S. Pioneer Way
Moses Lake, WA 98837



PROPOSED SITE PLAN #3

MOSES LAKE GROUND LEASE OR BUILD-TO-SUIT

323 S. Pioneer Way
Moses Lake, WA 98837



PROPOSED SITE PLAN #4

MOSES LAKE GROUND LEASE OR BUILD-TO-SUIT

323 S. Pioneer Way
Moses Lake, WA 98837



SURROUNDING AREA

MOSES LAKE GROUND LEASE OR BUILD-TO-SUIT

323 S. Pioneer Way
Moses Lake, WA 98837

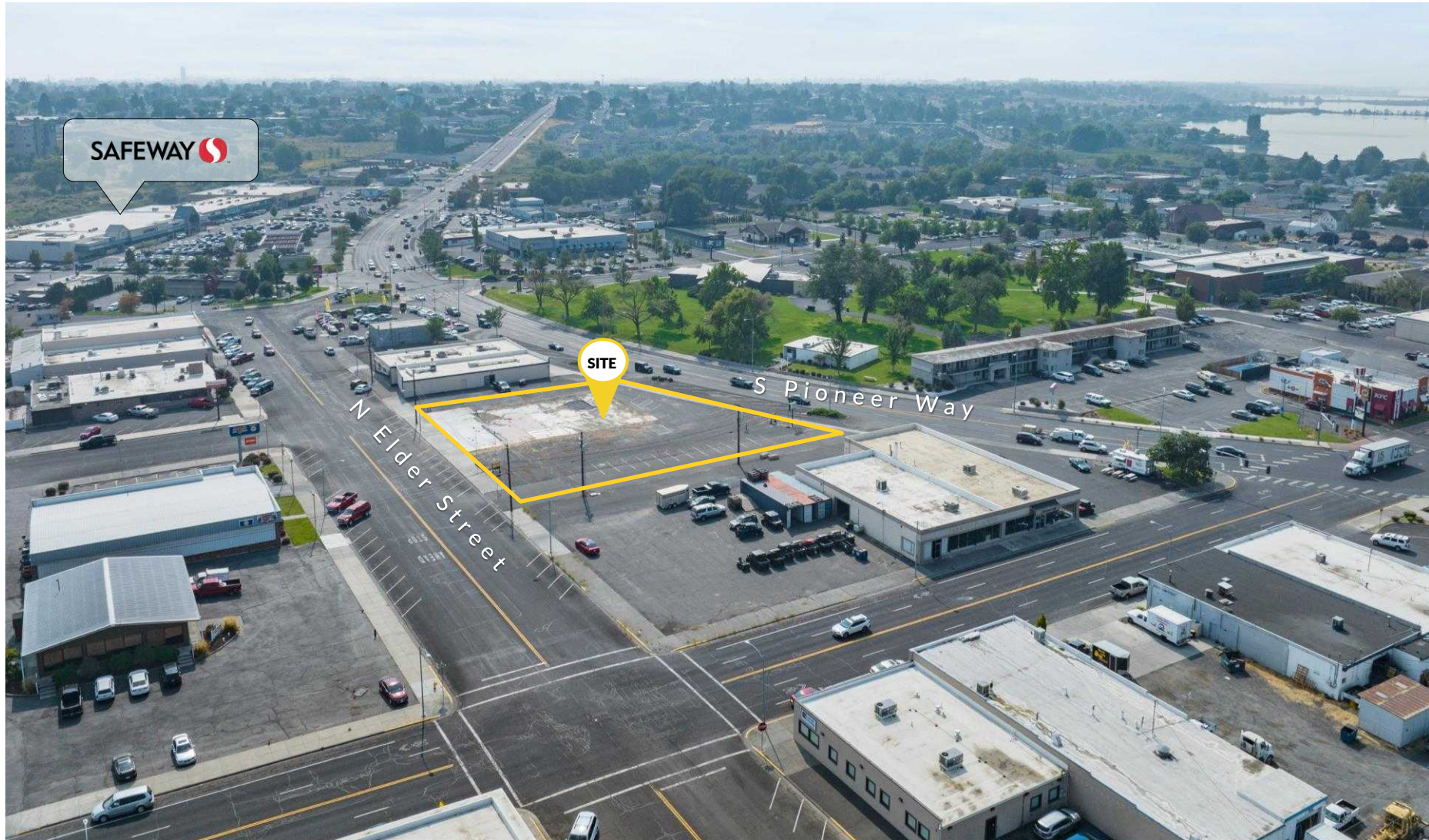

AERIAL VIEW

MOSES LAKE GROUND LEASE OR BUILD-TO-SUIT

323 S. Pioneer Way
Moses Lake, WA 98837

NEARBY MAJOR RETAIL & COMMERCIAL USERS

Safeway
Mountain View Polaris
L.A. Auto Rack
Porterhouse Steakhouse
Jack in the Box
El Charro Expresso
Ripple Tavern
Travel Lodge
KFC

Les Schwab
Domino's Pizza
Harbor Freight Tools
Walgreens
Dutch Bro's Coffee
Napa Auto Parts
Moses Lake Museum
& Art Center
Moses Lake Public Library

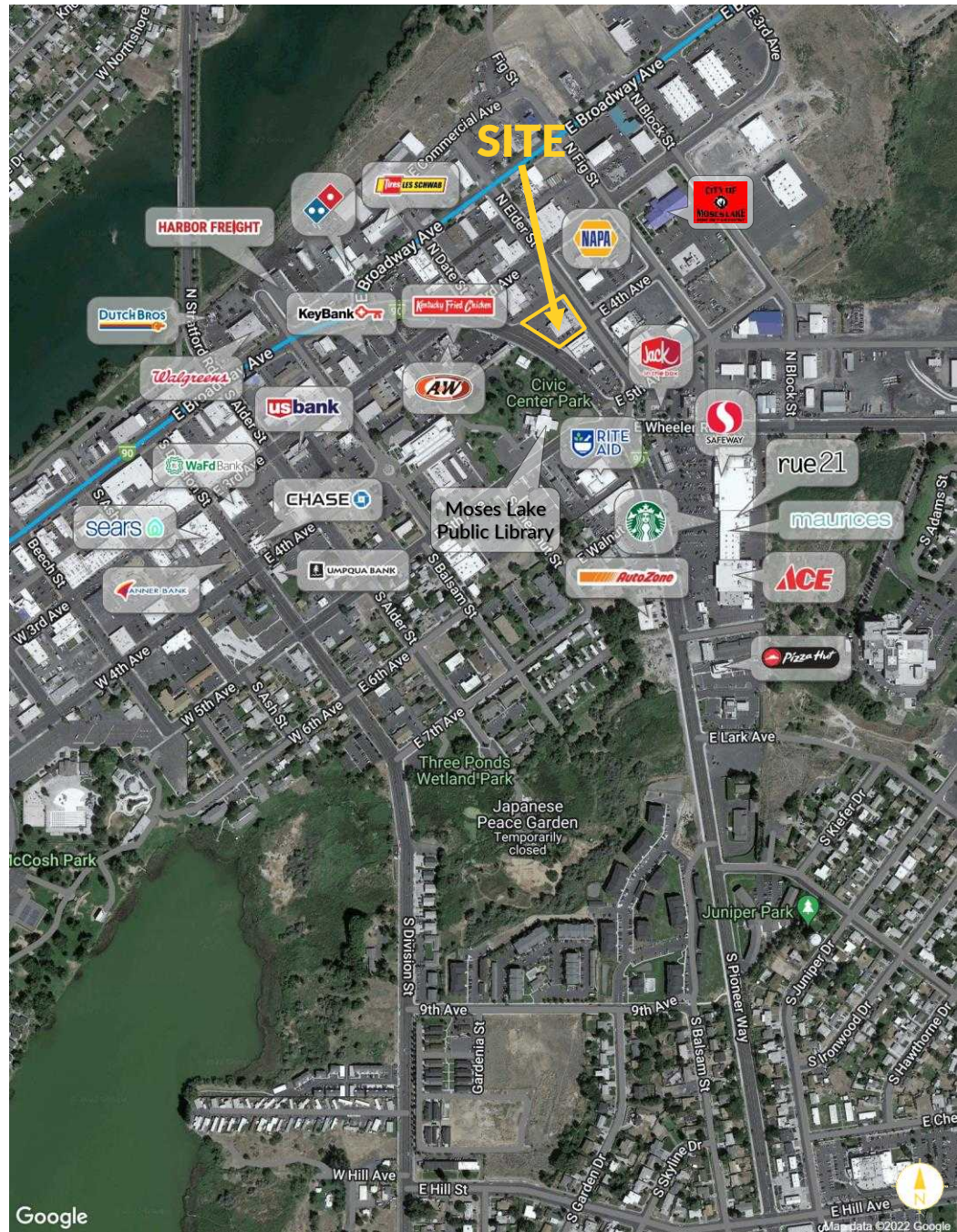

DEMOS & TRAFFIC

MOSES LAKE GROUND LEASE OR BUILD-TO-SUIT

323 S. Pioneer Way
Moses Lake, WA 98837

DEMOGRAPHICS

	1Mi	3Mi	5Mi
Estimated Population (22)	7,170	30,951	42,704
Projected Population (27)	7,779	32,816	44,815
Census Population (20)	7,278	30,194	42,092
Historical Annual Growth (10-20)	0.2 %	1.3 %	0.7 %
Projected Annual Growth (22-27)	1.7 %	1.2 %	1.0 %
Estimated Households (22)	2,793	11,533	15,602
Average Household Income (22)	\$50,402	\$61,723	\$69,945
Median Household Income (22)	\$53,998	\$60,306	\$64,991
Median Age (22)	29.8	30.9	31.4
Estimated Daytime Demographic (22)	7,348	19,208	27,159



TRAFFIC COUNTS

South Pioneer Way:

± 15,800 ADT

North Stratford Road:

± 28,600 ADT

East Broadway Avenue:

± 20,600 ADT

MOSES LAKE GROUND LEASE or BUILD-TO-SUIT

Land Development Opportunity

323 S. Pioneer Way
Moses Lake, WA 98837



601 WEST MAIN AVENUE, SUITE 400 | SPOKANE, WA 99201

No warranty or representation, expressed or implied, is made by Kiemle Hagood, its agents or its employees as to the accuracy of the information contained herein. All information furnished is from sources deemed reliable and submitted subject to errors, omissions, change of terms and conditions, prior sale, lease or financing, or withdrawal without notice. No one should rely solely on the above information, but instead should conduct their own investigation to independently satisfy themselves.

Kiemle Hagood respects the intellectual property of others:

If you believe the copyright in your work has been violated through this Website, please contact our office for notice of claims of copyright infringement. For your complaint to be valid under the Digital Millennium Copyright Act of 1998 (DMCA), you must provide the following information when providing notice of the claimed copyright infringement: Identify the material on the Website that you believe infringes your work, with enough detail so that we may locate it on the Website; provide your address, telephone number and email address; provide a statement that you have a good faith belief that the disputed use is not authorized by the copyright owner, its agent, or the law; provide a statement that the information in the notification is accurate, and under penalty of perjury, that the complaining party is authorized to act on behalf of owner of an exclusive right that is allegedly infringed; provide your physical or electronic signature. Upon receiving your complaint, Kiemle Hagood will, upon review, remove content that you believe infringes your copyright if the complaint is found valid.

For more information on this opportunity:



JAMES G. QUIGLEY, MANAGING BROKER

D | 509.755.7560 C | 509.701.2211

jgq@kiemlehagood.com

