

# EXISTING FLOORPLAN

**3,080 sf**

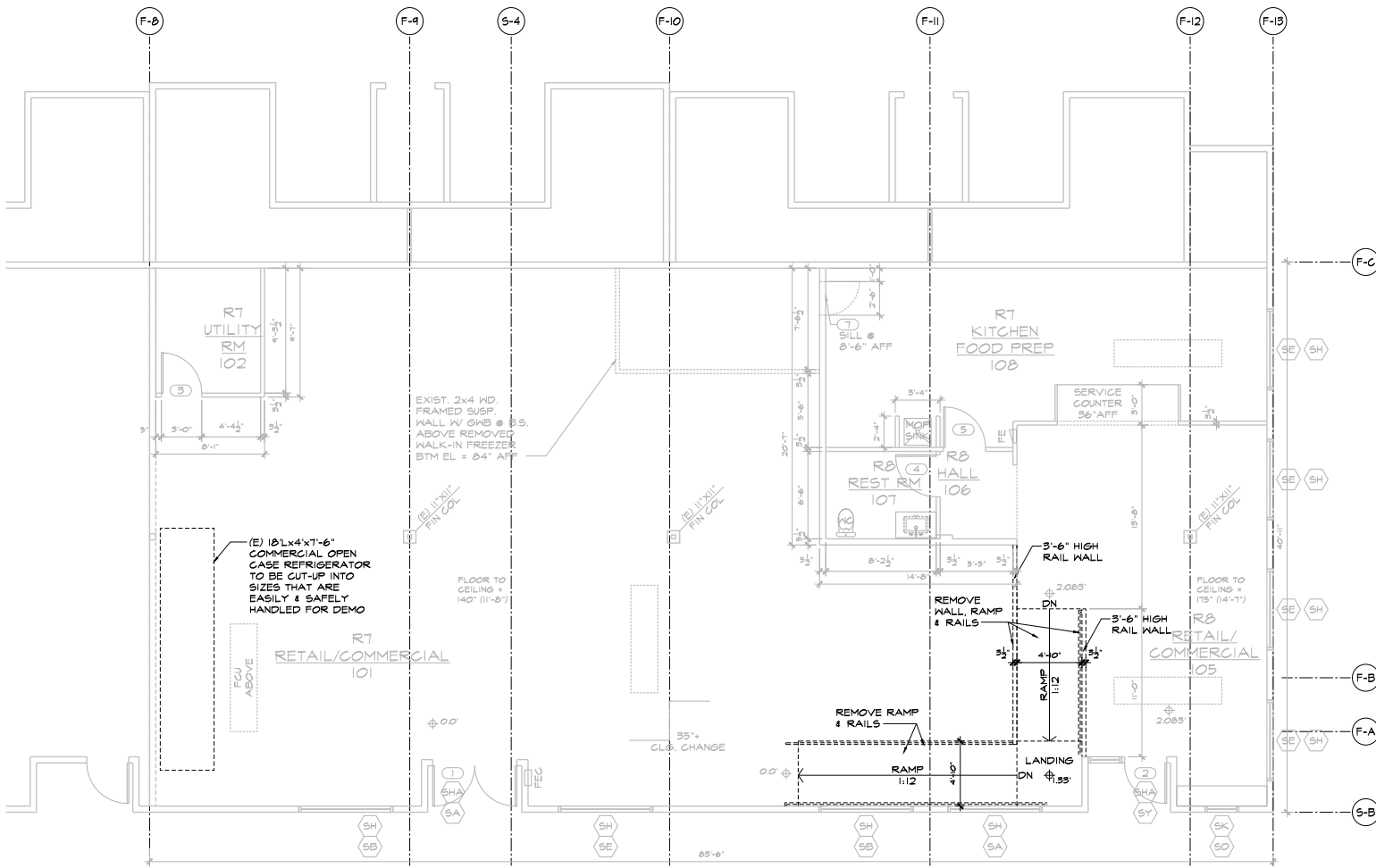

**EXISTING/DEMO FLOOR PLAN**

SCALE: 1/4" = 1'-0"



BIOS, LLC  
 1700 UNIVERSITY BLVD, SUITE 200  
 BAINBRIDGE ISLAND, WA 98110  
 PH: 206.842.3405  
 WWW.BIOS-LLC.COM

---

THIS DOCUMENT IS THE PROPERTY OF BIOS, LLC. IT IS TO BE USED ONLY FOR THE PROJECT AND SITE SPECIFICALLY IDENTIFIED HEREIN. NO PART OF THIS DOCUMENT IS TO BE REPRODUCED, COPIED, OR TRANSMITTED IN ANY FORM OR BY ANY MEANS, ELECTRONIC OR MECHANICAL, INCLUDING PHOTOCOPYING, RECORDING, OR BY ANY INFORMATION STORAGE AND RETRIEVAL SYSTEM, WITHOUT THE WRITTEN PERMISSION OF BIOS, LLC.

---

NO.	REVISION	DATE

---

<b>VEEDER</b>	TENANT IMPROVEMENT
	764 WINSLOW WAY E.
	BAINBRIDGE ISLAND, WA 98110

---

Date:	05/06/21
Scale:	AS NOTED
Drawn:	SH/GH
SHEET IS 22" X 34" FULL SIZE	

A-D1

**DEMISED**

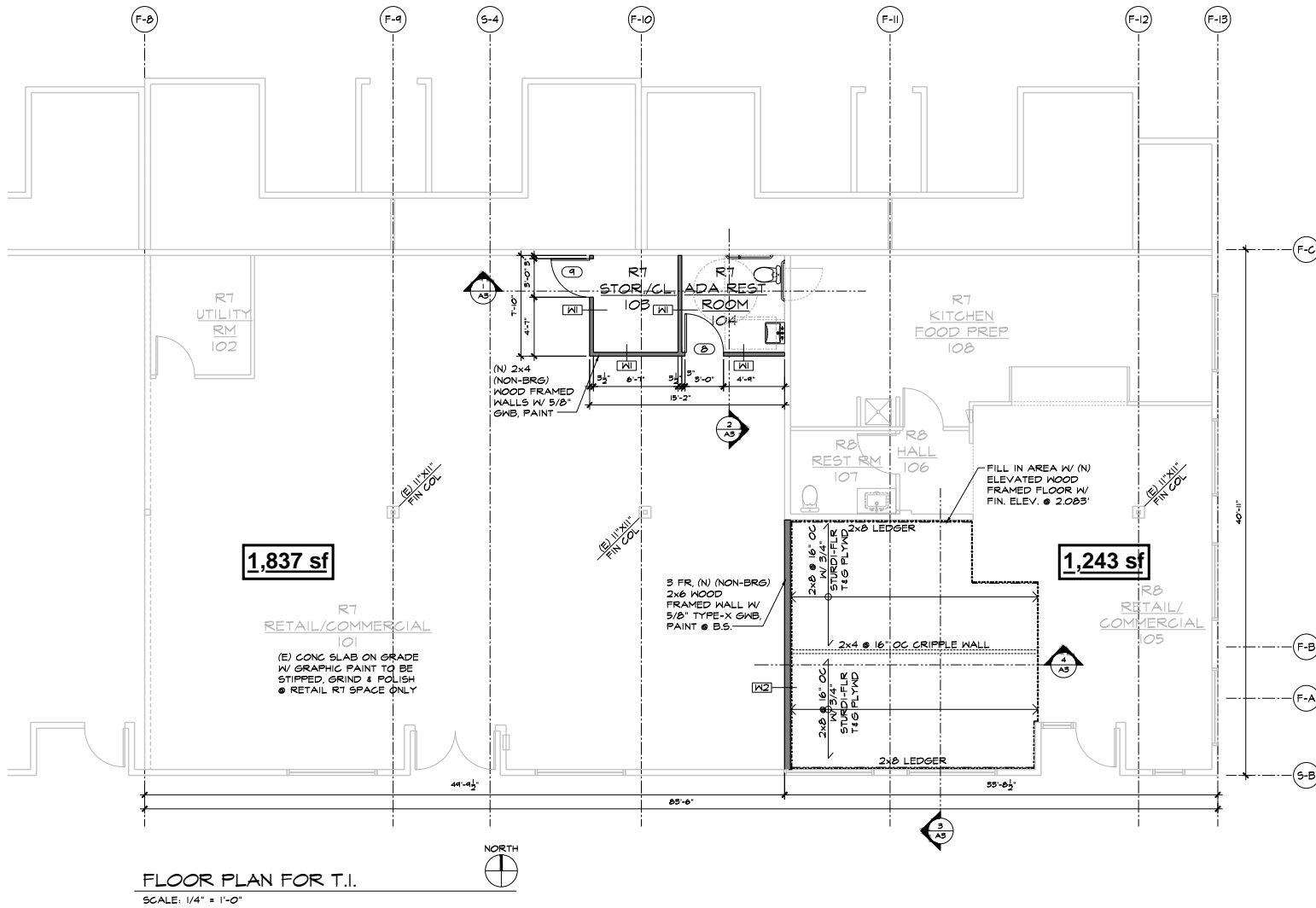

**BIOS**  
www.biosdesign.com

BIOS, LLC  
31400 1ST AVE S.E. SUITE 200  
BAINBRIDGE ISLAND, WA 98110  
Ph 206 843 2466  
www.biosdesign.com

THIS DOCUMENT IS THE PROPERTY OF BIOS, LLC. IT IS TO BE USED ONLY FOR THE PROJECT AND SITE SPECIFICALLY IDENTIFIED HEREIN. IT IS NOT TO BE REPRODUCED, COPIED, DULY OR IN ANY MANNER WITHOUT THE WRITTEN CONSENT OF BIOS, LLC. THE USER OF THIS DOCUMENT IS TO OBTAIN AND MAINTAIN ALL NECESSARY PERMITS AND APPROVALS FROM ALL APPLICABLE AGENCIES AND AUTHORITIES. BIOS, LLC SHALL NOT BE RESPONSIBLE FOR ANY DAMAGE TO OR LOSS OF PROPERTY OR PERSONAL INJURY ARISING OUT OF THE USE OF THIS DOCUMENT IN ANY MANNER.

**VEEDER**

TENANT IMPROVEMENT  
764 WINSLOW WAY E.  
BAINBRIDGE ISLAND, WA 98110

NO	DATE	BY

Date: 05/06/21  
Scale: AS NOTED  
Drawn: SHUGH

SHEET IS 22' X 34' FULL SIZE

**A-1**

ATTACHMENT "A"