





FLOOR PLAN LEGEND

-  EXISTING FRAMED WALL TO REMAIN
-  ELEMENTS TO BE REMOVED
-  HIDDEN ELEMENT
-  OVERHEAD ELEMENT
-  AREA OF WORK

PLAN NOTES

1. ALL CONDITIONS ARE BASED ON ON SITE OBSERVATION OR HISTORICAL DOCUMENTS SOURCED FROM BUILDING OWNER.
2. VERIFY ALL CONDITIONS IN FIELD PRIOR TO CONSTRUCTION.
3. CONTRACTOR TO MAINTAIN FIRE RESISTANCE RATING OF ALL WALLS ENCLOSING EXISTG LOBBIES, STAIRWAYS, UTILITY CLOSETS, AND SHAFTS. WHERE PLANS DENOTE REMOVAL OF FIRE RESISTIVE ENCLOSURE, NEW CONSTRUCTION MUST MAINTAIN THE EXISTING RATING.

KEYNOTES

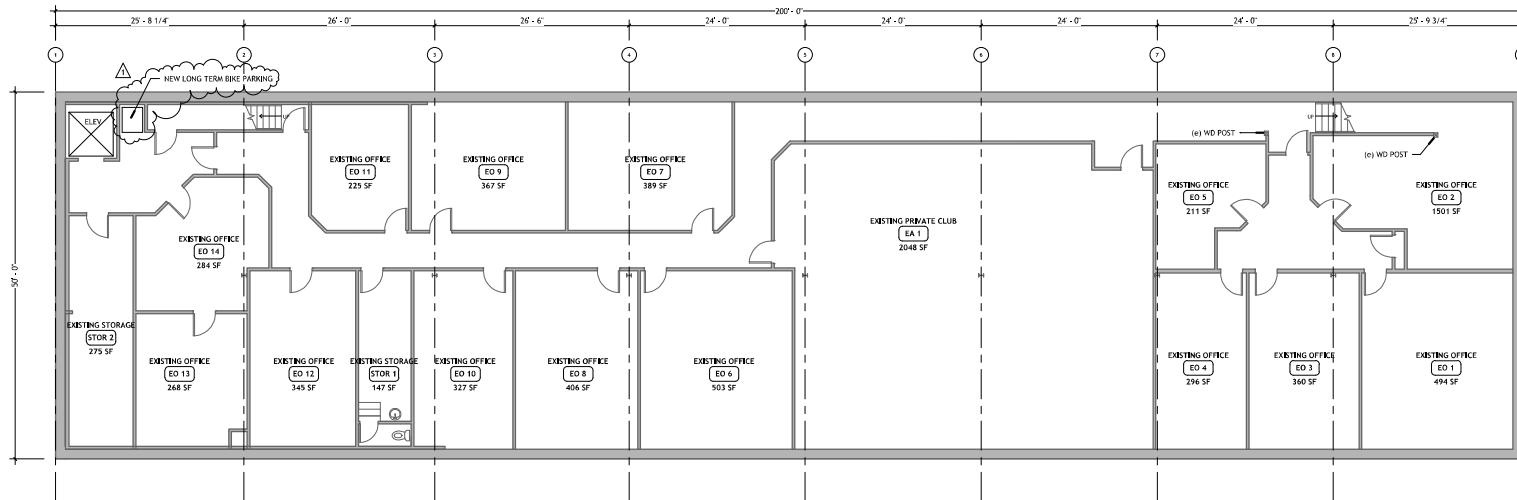

THE CITY OF SEATTLE  
DEPARTMENT OF CONSTRUCTION & INSPECTIONS  
**APPROVED**  
Subject to Errors and Omissions  
03/02/2022

**THE KRESS BUILDING T.I.**

2220 NW MARKET ST  
SEATTLE, WA 98107

BUILDING PERMIT  
1/25/22



**EXISTING PLANS**

**A101**