

FOR LEASE



RETAIL SPACE

603 W 3rd Avenue, Suite B – Spokane, WA

LEASE RATE: \$24.00 PSF, NNN

NNN EXPENSE: \$6.00 PSF

SPACE SIZE: ± 1,687 SF

CHAD CARPER, BROKER

D | 509.755.7572 C | 509.991.2222

chad.carper@kiemleahagood.com

**KIEMLE
HAGOOD**

Great CBD core location being close to Hospitals,
Downtown Businesses, Riverfront Park, River Park
Square and Lewis & Clark High School

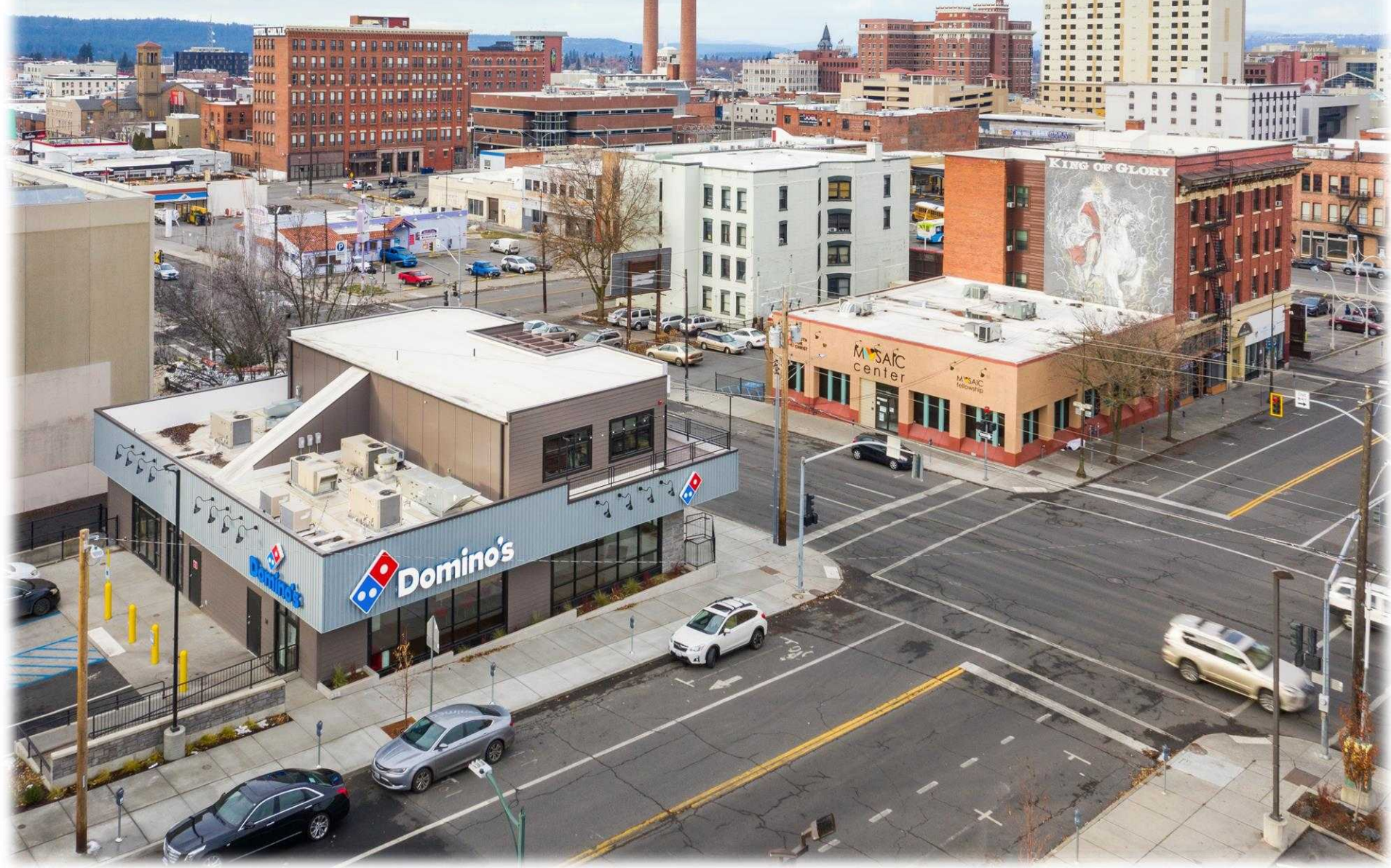

PROPERTY DETAILS

603 W 3rd Avenue, Suite B
Spokane, Washington

LEASE RATE:

\$24.00 PSF, NNN

NNN EXPENSE:

\$6.00 PSF

SPACE SIZE:

$\pm 1,687$ SF

YEAR BUILT:

2020

BUILDING SIZE:

$\pm 6,770$ SF

LOT SIZE:

±13,068 SF

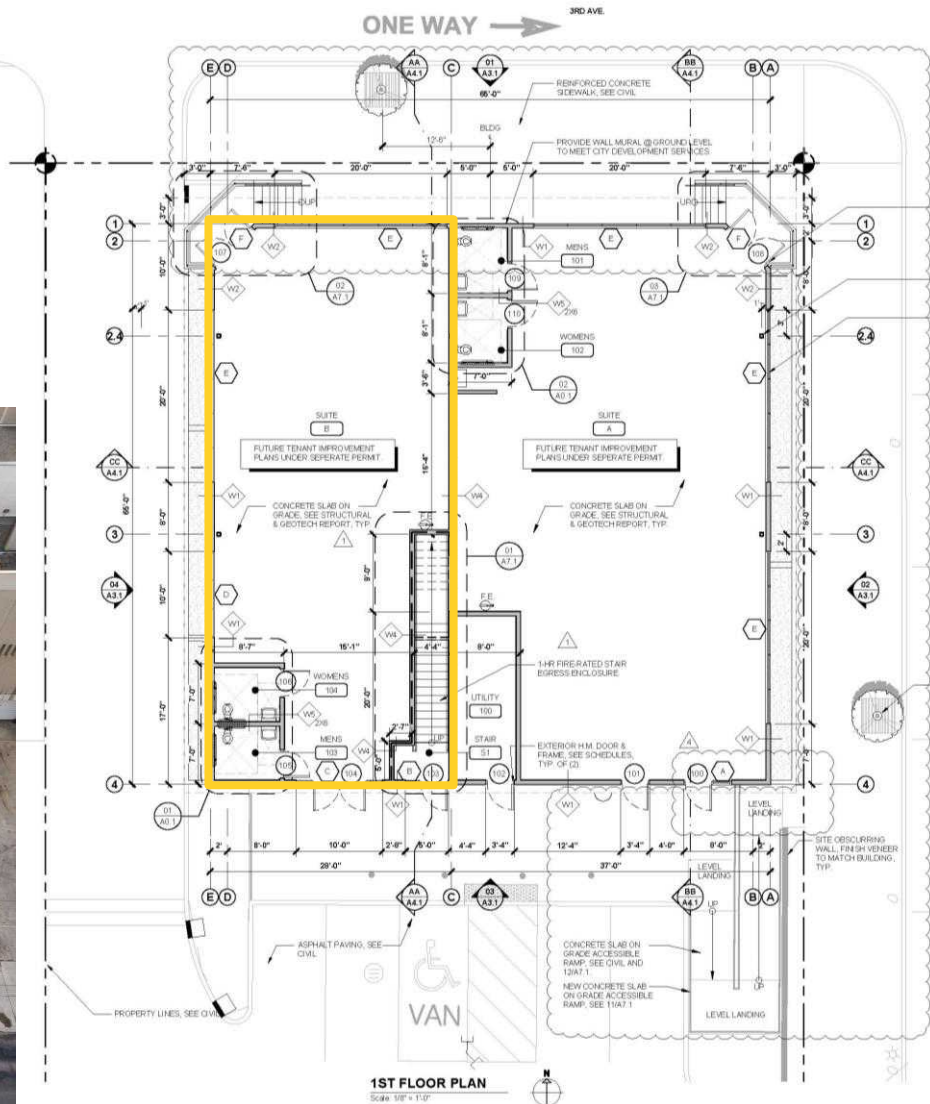
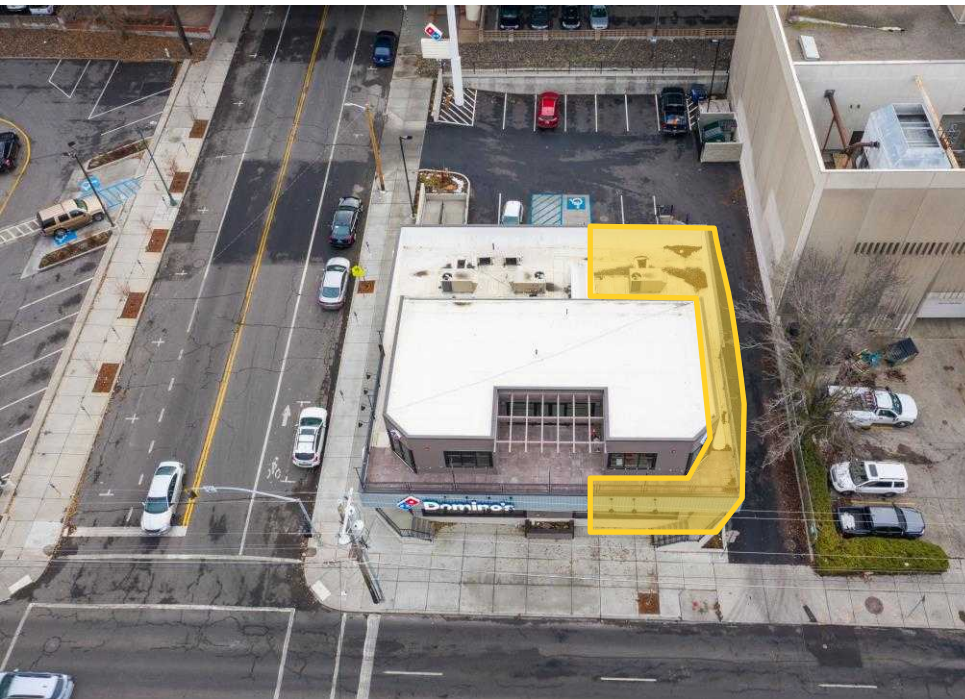

DEMOS & TRAFFIC

603 W 3rd Avenue, Suite B
Spokane, Washington

DEMOGRAPHICS

| | 1Mi | 3Mi | 5Mi |
|------------------------------------|----------|----------|----------|
| Estimated Population (23) | 16,954 | 107,103 | 225,054 |
| Projected Population (28) | 17,449 | 110,792 | 230,434 |
| Census Population (20) | 16,324 | 104,648 | 220,014 |
| Historical Annual Growth (10-20) | 1.1 % | 0.9 % | 0.9 % |
| Projected Annual Growth (23-28) | 0.6 % | 0.7 % | 0.5 % |
| Estimated Households (23) | 9,072 | 46,471 | 95,049 |
| Average Household Income (23) | \$70,442 | \$89,022 | \$93,663 |
| Median Household Income (23) | \$48,863 | \$64,154 | \$64,497 |
| Median Age (23) | 38.5 | 36.4 | 36.6 |
| Estimated Daytime Demographic (23) | 48,715 | 109,928 | 185,312 |

TRAFFIC COUNTS

3rd & Howard
±19,681 ADT

I-90 @ Howard
±99,495 ADT

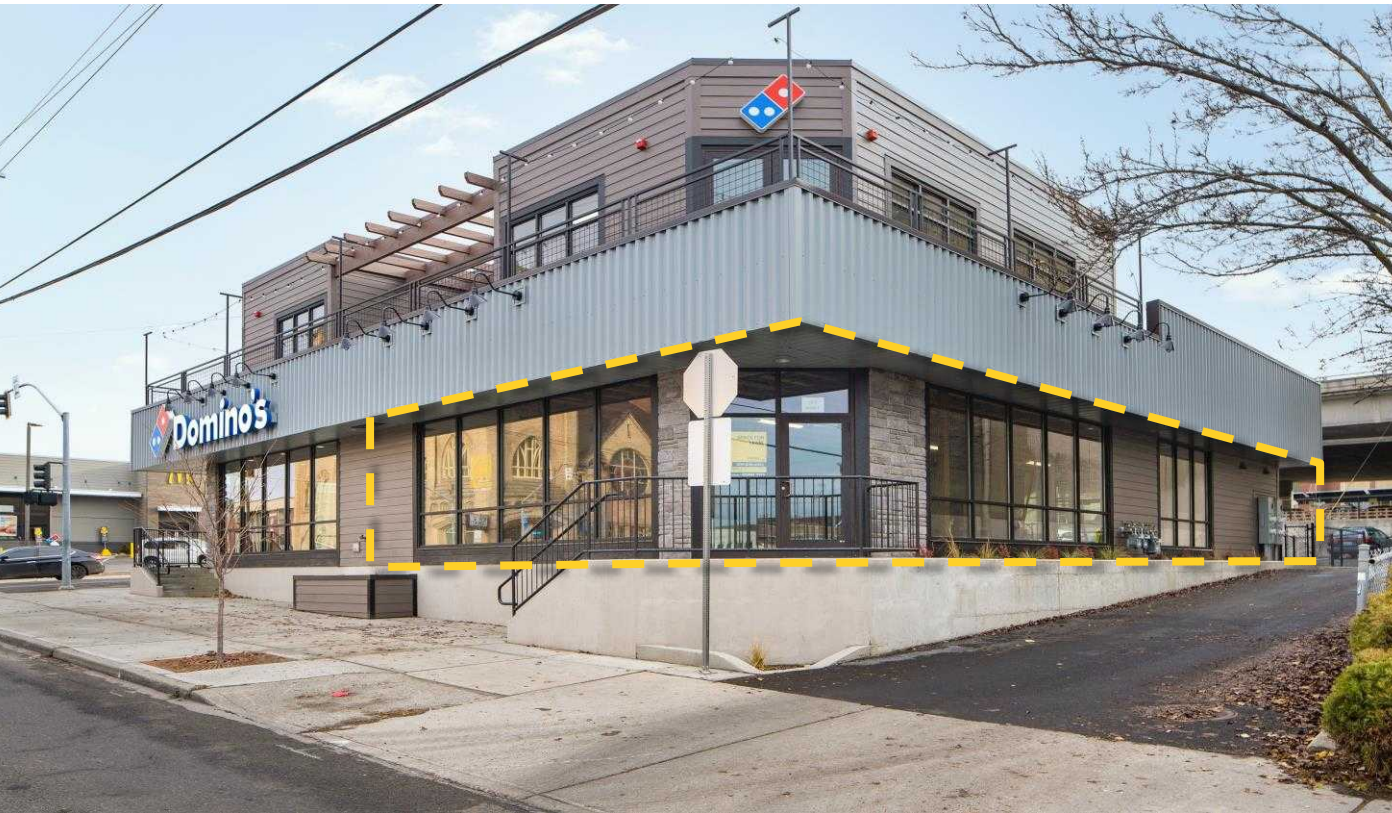





No warranty or representation, expressed or implied, is made by Kiemle Hagood, its agents or its employees as to the accuracy of the information contained herein. All information furnished is from sources deemed reliable and submitted subject to errors, omissions, change of terms and conditions, prior sale, lease or financing, or withdrawal without notice. No one should rely solely on the above information, but instead should conduct their own investigation to independently satisfy themselves.

Kiemle Hagood respects the intellectual property of others:

If you believe the copyright in your work has been violated through this Website, please contact our office for notice of claims of copyright infringement. For your complaint to be valid under the Digital Millennium Copyright Act of 1998 (DMCA), you must provide the following information when providing notice of the claimed copyright infringement: Identify the material on the Website that you believe infringes your work, with enough detail so that we may locate it on the Website; provide your address, telephone number and email address; provide a statement that you have a good faith belief that the disputed use is not authorized by the copyright owner, its agent, or the law; provide a statement that the information in the notification is accurate, and under penalty of perjury, that the complaining party is authorized to act on behalf of owner of an exclusive right that is allegedly infringed; provide your physical or electronic signature. Upon receiving your complaint, Kiemle Hagood will, upon review, remove content that you believe infringes your copyright if the complaint is found valid.

KIEMLEHAGOOD



CHAD CARPER, BROKER

D | 509.755.7572

C | 509.991.2222

chad.carper@kiemlehagood.com

601 WEST MAIN AVENUE, SUITE 400
SPOKANE, WA 99201