

SPACE FOR LEASE



TWO-STORY, PROFESSIONAL OFFICE BUILDING

Lease Rate: \$18.00 PSF, NNN
Building Size: ±18,206 SF
Total Lot Size: ±2.12 Acres
Year Built: 1997
Parcel Number: C82780020030
Zoning: C-17, City of Coeur d'Alene
Available Summer 2024

Environment Control Building

6525 N Mineral Drive
Coeur d'Alene, ID 83815

[View
Location](#)



KIEMLEHAGOOD.COM

PAT EBERLIN
208.215.1375
pat.eberlin@kiemlehagood.com

**KIEMLE
HAGOOD**

ENVIRONMENT CONTROL BUILDING

6525 North Mineral Drive | Coeur d'Alene, ID

Property Highlights

- Modern interior design
- Natural light throughout
- On-site parking
- Elevator serviced
- Full kitchen
- Multiple private offices
- Open work space
- 2 conference rooms
- Workroom/supply room
- Storage/warehouse space



ENVIRONMENT CONTROL BUILDING

6525 North Mineral Drive | Coeur d'Alene, ID

Floor 1 (Lower Level)

±9,007 SF

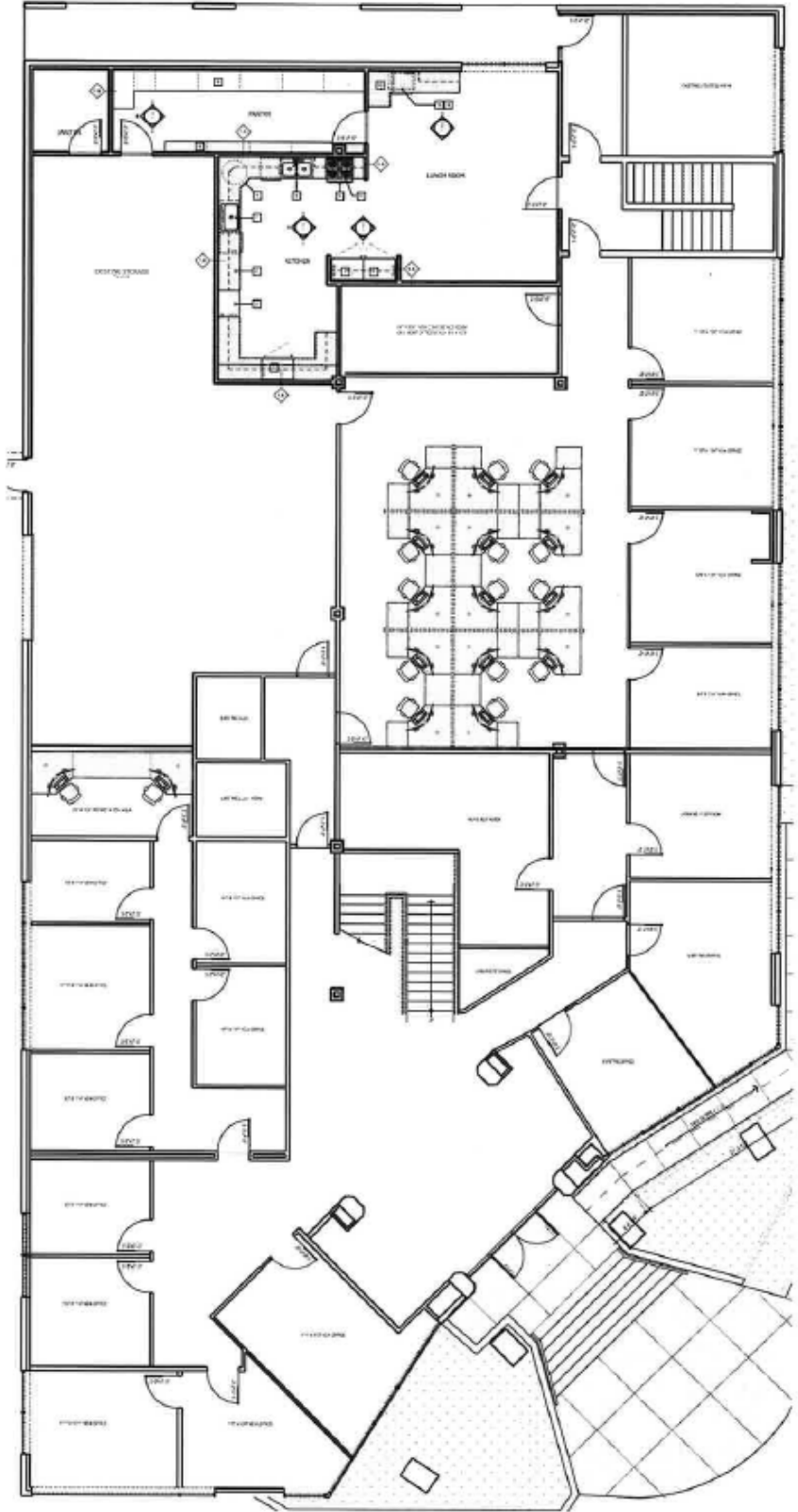

ENVIRONMENT CONTROL BUILDING

6525 North Mineral Drive | Coeur d'Alene, ID

Floor 2 (Upper Level)

±9,199 SF

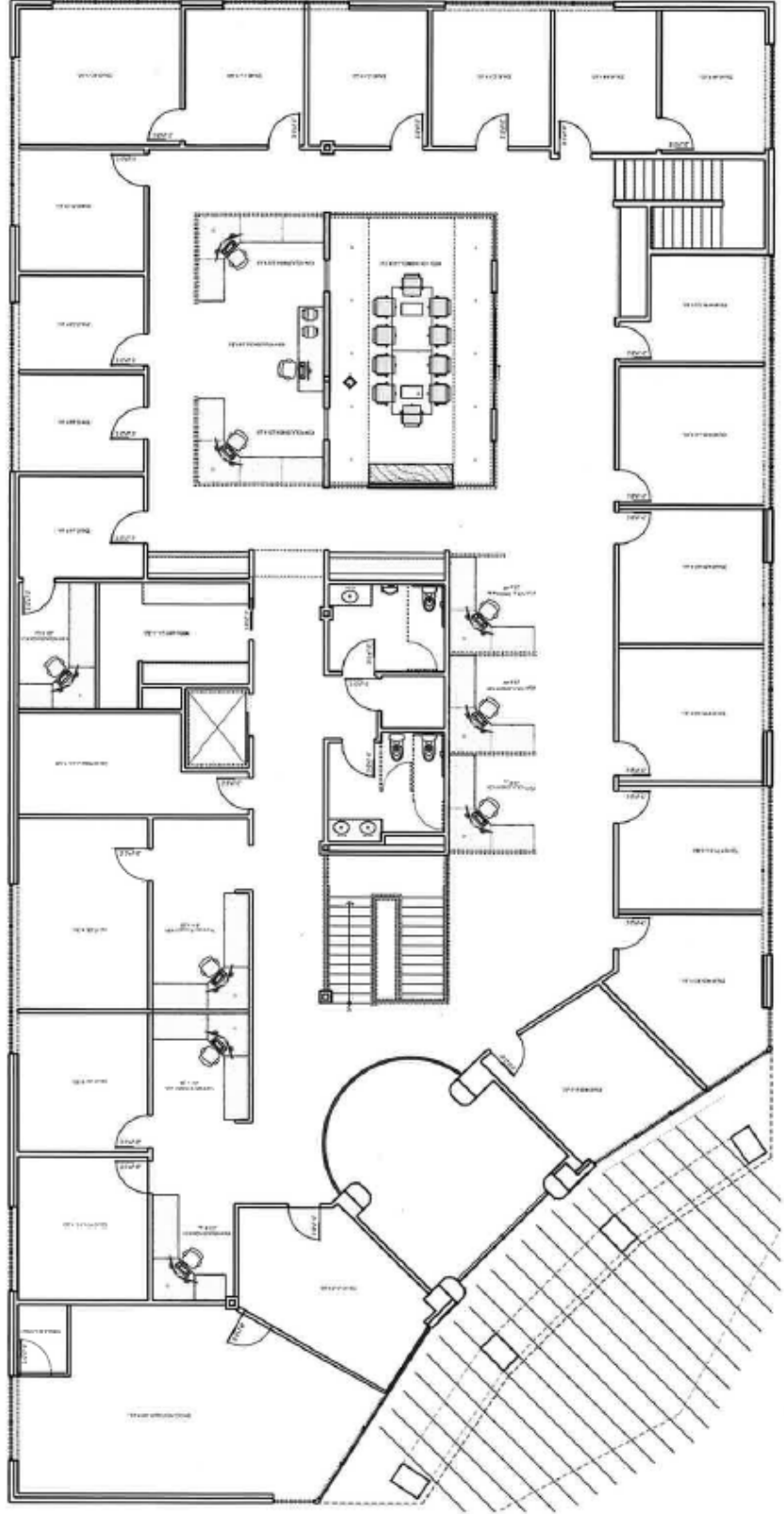
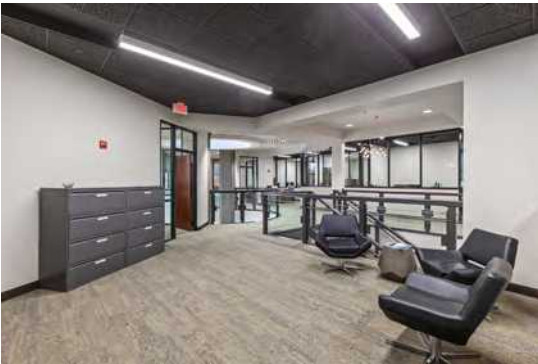

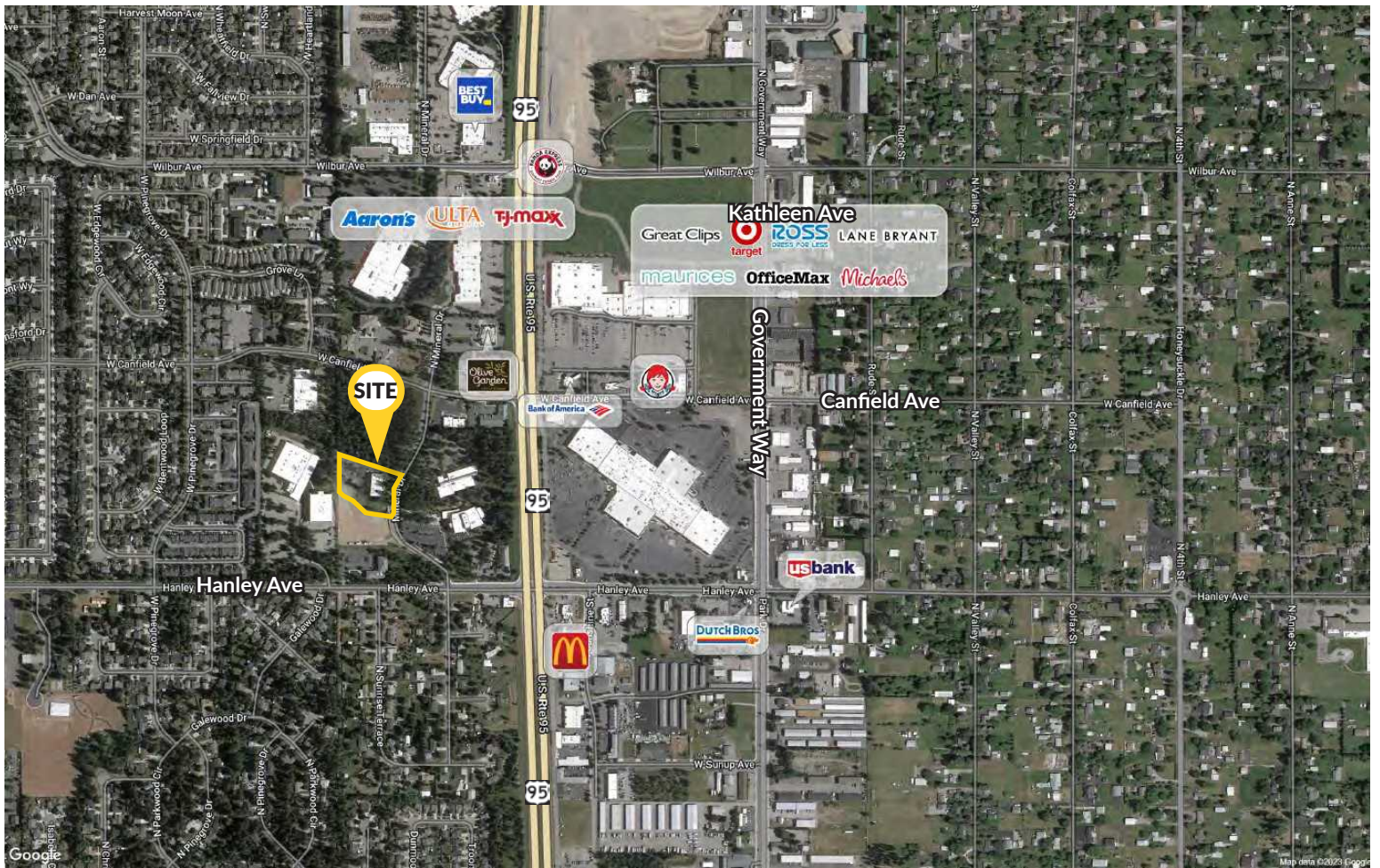

Environment Control Building

6525 N Mineral Drive
Coeur d'Alene, ID 83815

PAT EBERLIN
208.215.1375
pat.eberlin@kiemlehagood.com

1579 W RIVERSTONE DRIVE, SUITE 102
COEUR D'ALENE, ID 83814



OFFICE LOCATIONS
SPOKANE | COEUR D'ALENE | TRI-CITIES | PALOUSE | MISSOULA

No warranty or representation, expressed or implied, is made by Kiemle Hagood, its agents or its employees as to the accuracy of the information contained herein. All information furnished is from sources deemed reliable and submitted subject to errors, omissions, change of terms and conditions, prior sale, lease or financing, or withdrawal without notice. No one should rely solely on the above information, but instead should conduct their own investigation to independently satisfy themselves.

Kiemle Hagood respects the intellectual property of others:

If you believe the copyright in your work has been violated through this Website, please contact our office for notice of claims of copyright infringement. For your complaint to be valid under the Digital Millennium Copyright Act of 1998 (DMCA), you must provide the following information when providing notice of the claimed copyright infringement: Identify the material on the Website that you believe infringes your work, with enough detail so that we may locate it on the Website; provide your address, telephone number and email address; provide a statement that you have a good faith belief that the disputed use is not authorized by the copyright owner, its agent, or the law; provide a statement that the information in the notification is accurate, and under penalty of perjury, that the complaining party is authorized to act on behalf of the owner of an exclusive right that is allegedly infringed; and provide your physical or electronic signature. Upon receiving your complaint, Kiemle Hagood will, upon review, remove content that you believe infringes your copyright if the complaint is found to be valid.

