

# FOR LEASE



## AVAILABLE SPACE:

#13423 | ± 850 SF | \$20.00 / SF / Year

Rental Rate | \$1,467 / Month, NNN

Est. NNN'S | \$5.53/SF

Year Built | 1988

# of Buildings | 2

Building Size | ± 8,900 SF

Land Size | ± 280,962 SF (6.45 Acres)

Parcel # | 45274.2410 (Portion of)

Zoning | Commercial

Center Tenants | Exxon, Subway & Fiesta Grande

Nearby Tenants | Safeway, STCU, Brothers Office  
Pizzeria Crush Coffee & GESA  
Credit Union

*1,000 plus residential units planned for this portion  
of the Valley.*

*Click on article below for full details.*

[South Spokane Valley Article](#)

## SKYVIEW CENTER

13423 E. 32nd Avenue  
Spokane Valley, WA 99216

View  
Location



COLIN CONWAY  
MANAGING BROKER

509.755.7595

colin.conway@kiemlehagood.com

KIEMLE  
HAGOOD



# Photos & Demographics

13423 E. 32nd Avenue | Spokane Valley, WA 99216

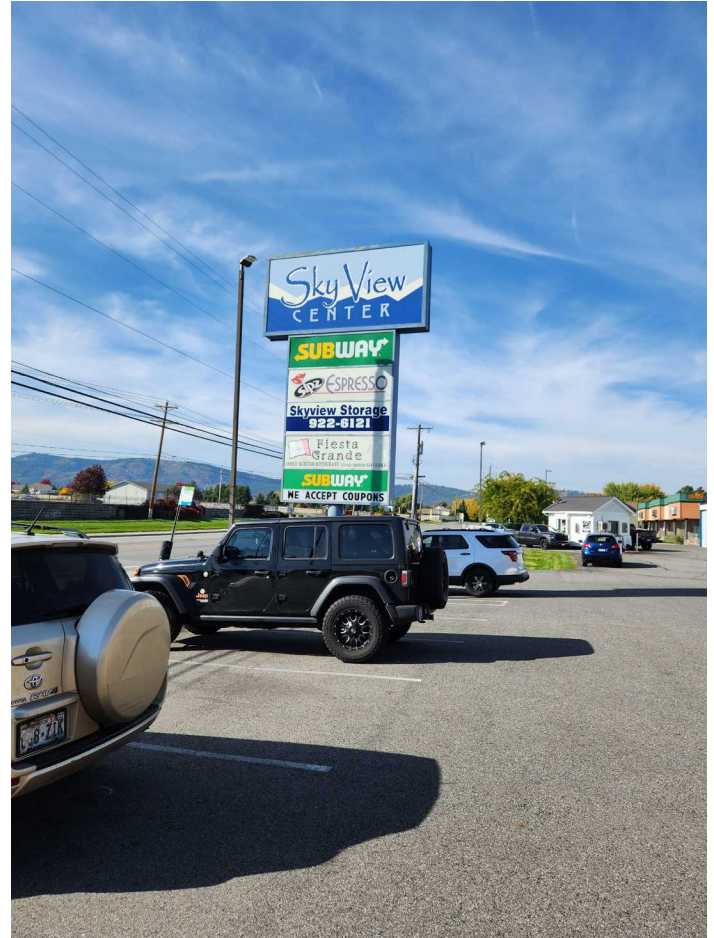

## TRAFFIC



### Average Daily Traffic

32nd @ Site: ±13,567 ADT  
 Pines Rd @ Site: ±7,843 ADT  
 32nd Ave & Pines Rd: ±21,411 ADT

## DEMOGRAPHIC



	<u>1mi</u>	<u>3mi</u>	<u>5mi</u>	<u>10mi</u>
Estimated Pop 2023	10,569	65,127	112,105	310,635
Projected Pop 2028	11,107	68,369	116,785	321,263
Proj Ann Growth (23-28)	1.0%	1.0%	0.8%	0.7%
Estimated Daytime Pop	4,164	33,984	75,079	244,358
2023 Average HHI	\$117,171	\$105,756	\$100,015	\$105,273
2023 Median HHI	\$93,559	\$81,235	\$76,008	\$78,962



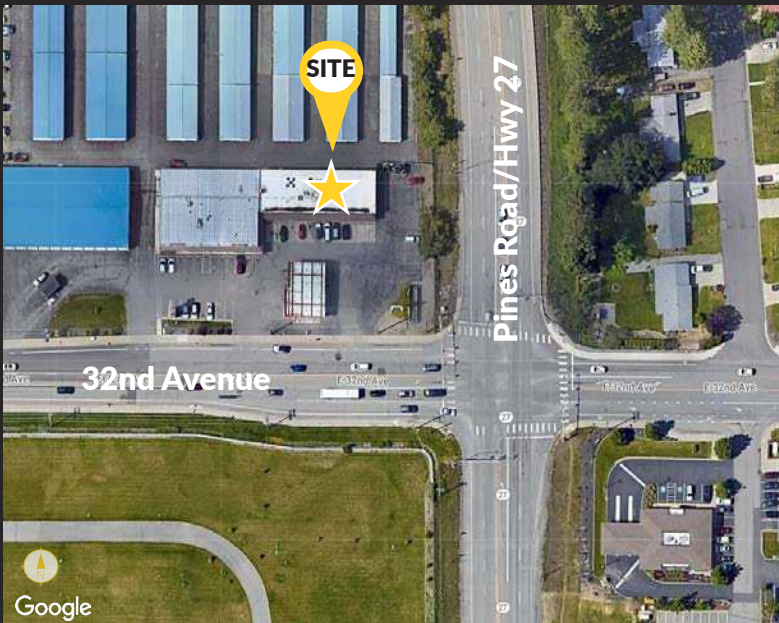
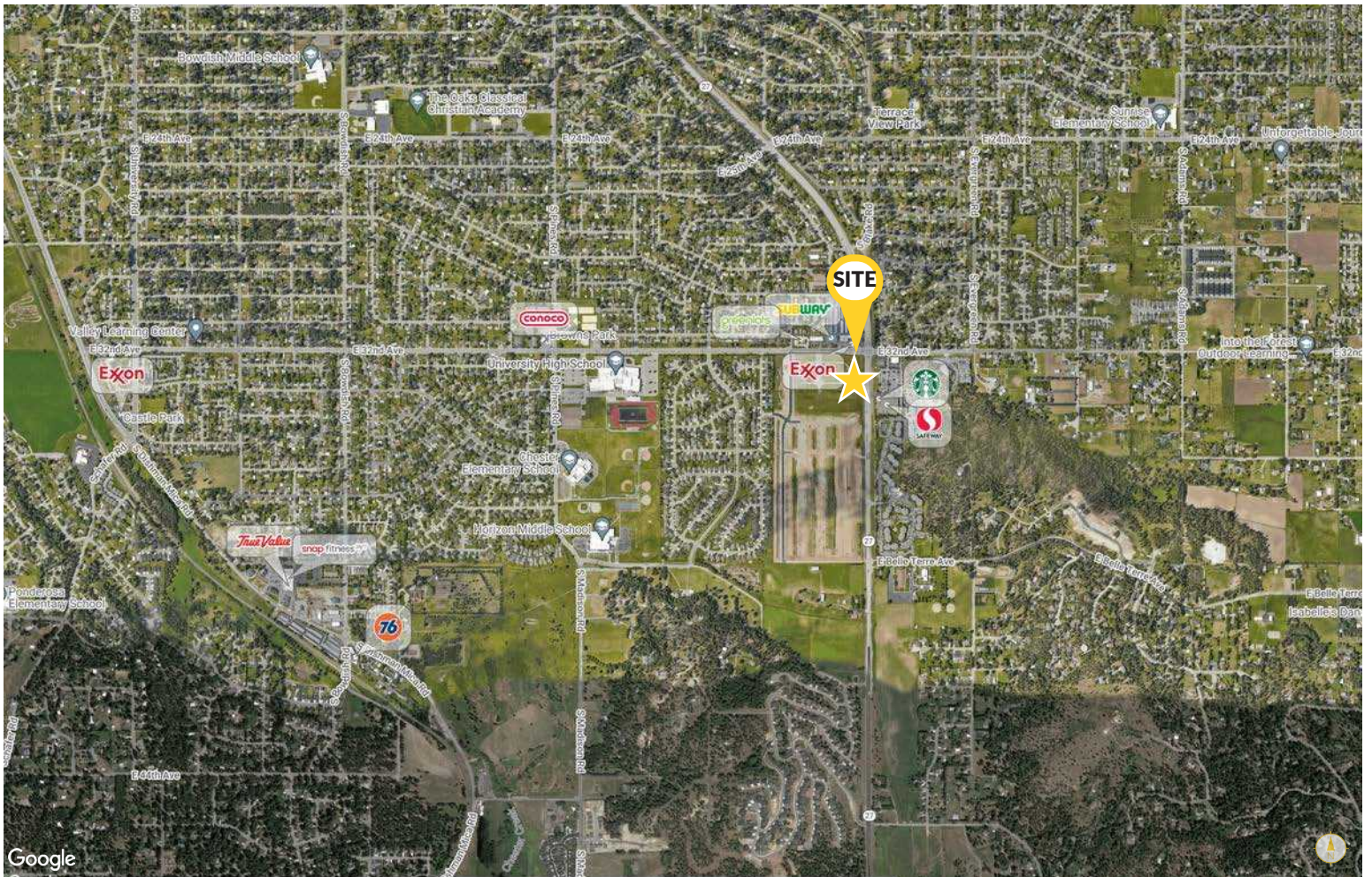

# SKYVIEW CENTER

13423 E. 32nd Avenue  
Spokane, WA 99216

**COLIN CONWAY**  
**MANAGING BROKER**

509.755.7595  
colin.conway@kiemlehgood.com



601 WEST MAIN AVENUE, SUITE 400  
SPOKANE, WA 99201

## OFFICE LOCATIONS

SPOKANE | COEUR D'ALENE | TRI-CITIES | PALOUSE | MISSOULA

No warranty or representation, expressed or implied, is made by Kiemle Hagood, its agents or its employees as to the accuracy of the information contained herein. All information furnished is from sources deemed reliable and submitted subject to errors, omissions, change of terms and conditions, prior sale, lease or financing, or withdrawal without notice. No one should rely solely on the above information, but instead should conduct their own investigation to independently satisfy themselves.



Kiemle Hagood respects the intellectual property of others: If you believe the copyright in your work has been violated through this Website, please contact our office for notice of claims of copyright infringement. For your complaint to be valid under the Digital Millennium Copyright Act of 1998 (DMCA), you must provide the following information when providing notice of the claimed copyright infringement: identify the material on the Website that you believe infringes your work, with enough detail so that we may locate it on the Website; provide your address, telephone number and email address; provide a statement that you have a good faith belief that the disputed use is not authorized by the copyright owner, its agent, or the law; provide a statement that the information in the notification is accurate, and under penalty of perjury, that the complaining party is authorized to act on behalf of the owner of an exclusive right that is allegedly infringed; and provide your physical or electronic signature. Upon receiving your complaint, Kiemle Hagood will, upon review, remove content that you believe infringes your copyright if the complaint is found to be valid.