

Adjacent Building

Alley

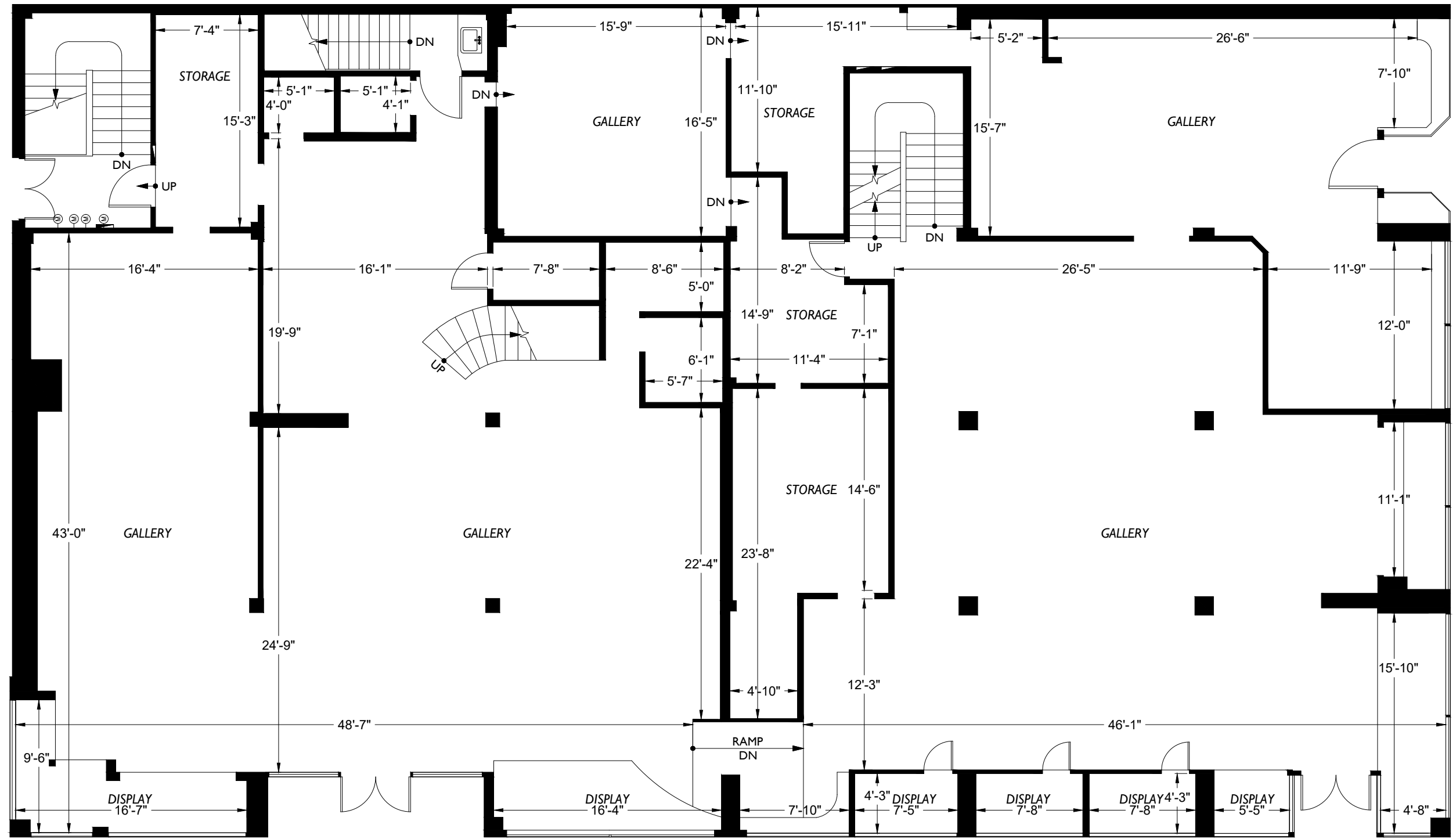

Pacific Avenue

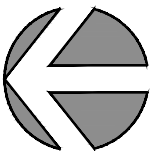

Fourth Street

Levelment LLC	Retail Building 402 Pacific Avenue Bremerton, WA 98337	Floor Plan	2DFLOORPLANS.COM 425-677-7511 600 NW Gilman Blvd. Suite E Issaquah, WA 98027
Client	Subject	Floor	Project: C20-1134
		Scale	Measured: December 2020

Adjacent Building

Alley

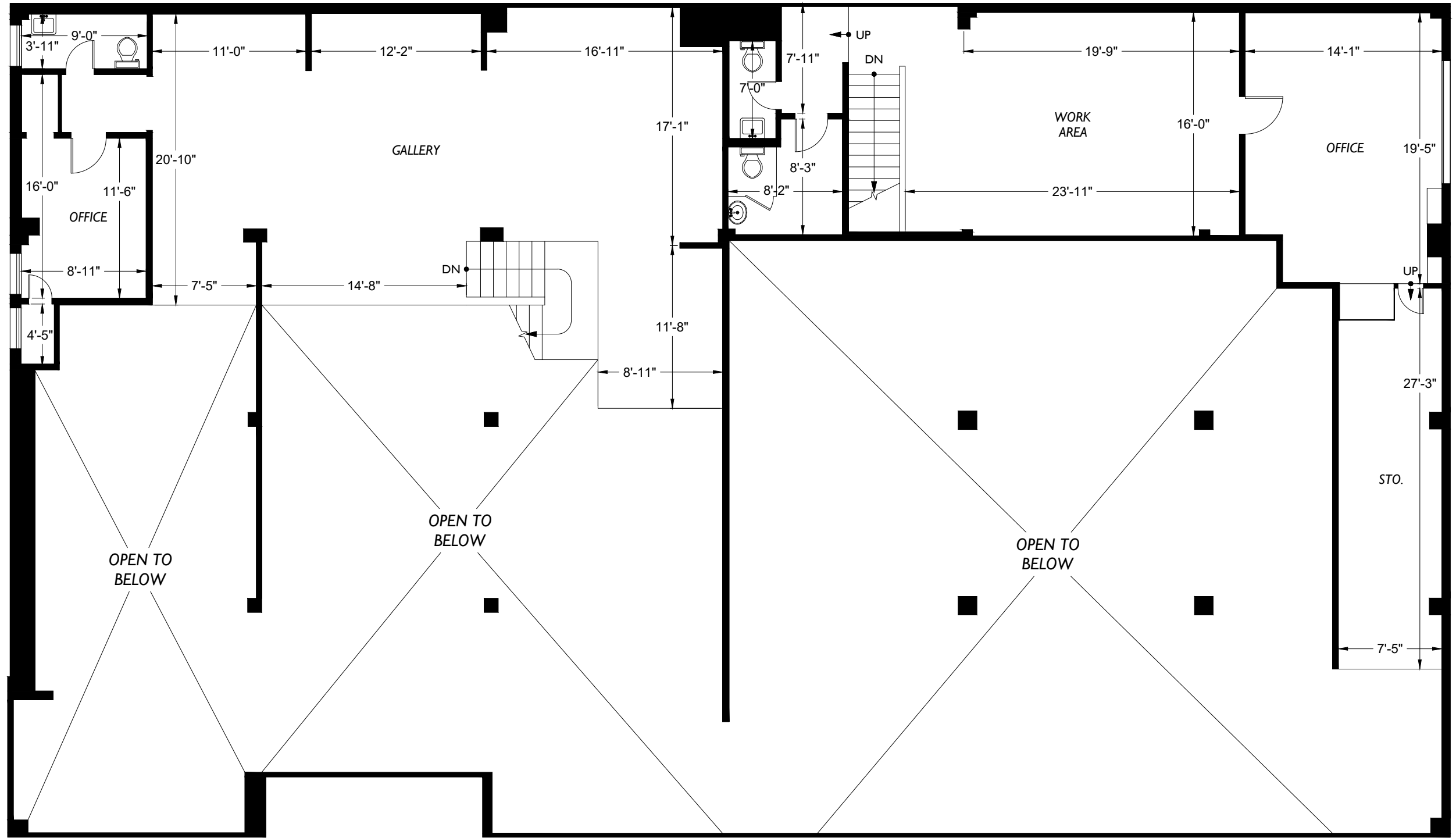

Pacific Avenue

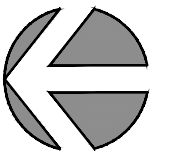

Fourth Street

Levelment LLC	Retail Building 402 Pacific Avenue Bremerton, WA 98337	Client	2 Floor	<p>Scale</p>	<p>2DFLOORPLANS.COM 425-677-7511 600 NW Gilman Blvd. Suite E Issaquah, WA 98027</p> <p>AS-BUILT FLOOR PLANS</p> <p>Measured: December 2020 Project: C20-1134</p>
	Floor Plan				

Adjacent Building

Alley

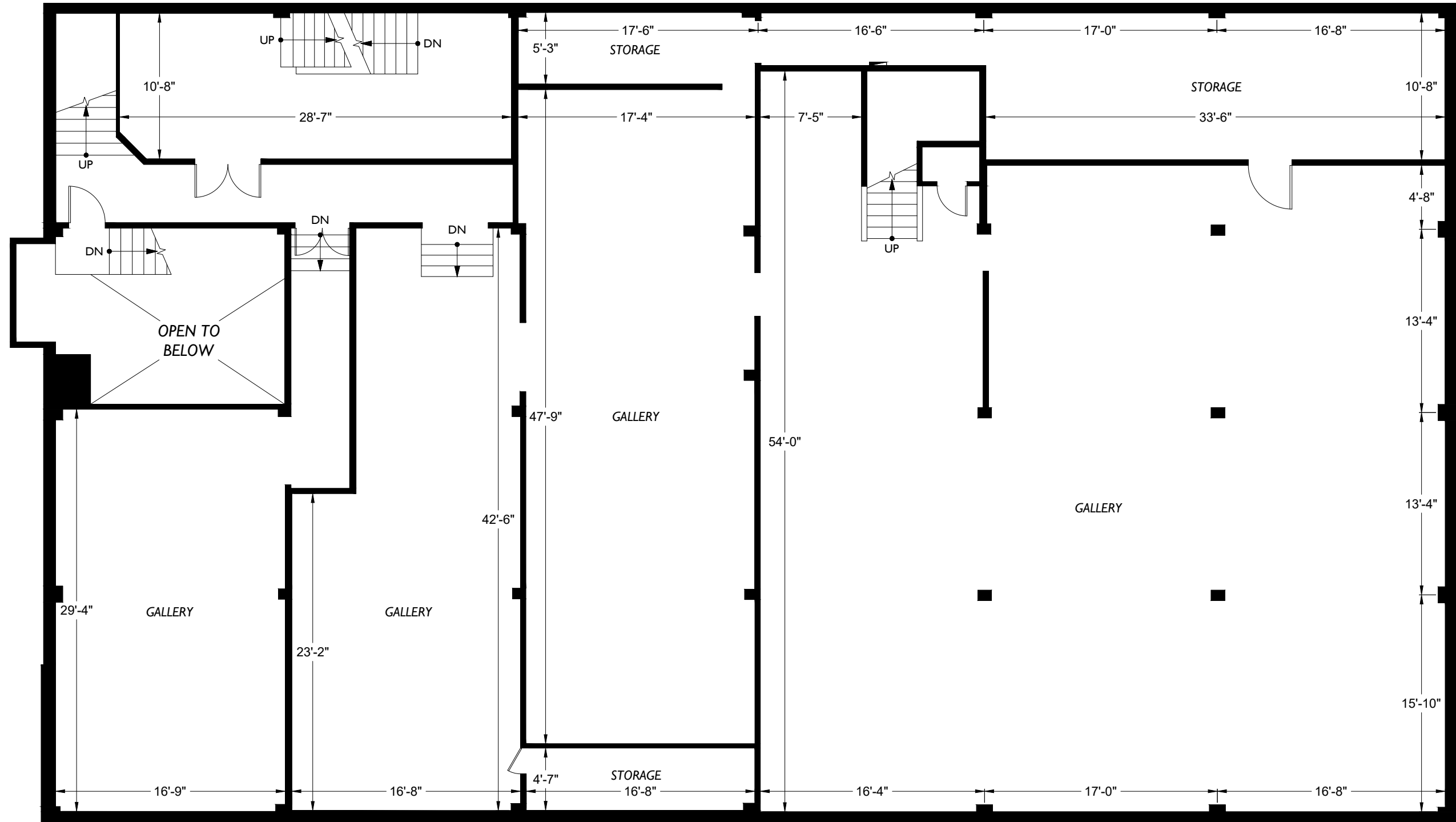

Pacific Avenue

Fourth Street

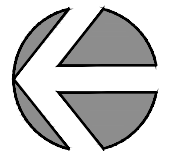

Levelment LLC

Retail Building
402 Pacific Avenue
Bremerton, WA 98337

Floor Plan

BSMT

Floor

Subject

Client



Scale



2DFLOORPLANS.COM
425-677-7511

600 NW Gilman Blvd. Suite E
Issaquah, WA 98027

Measured: December 2020 Project: C20-1134

Adjacent Building

Alley

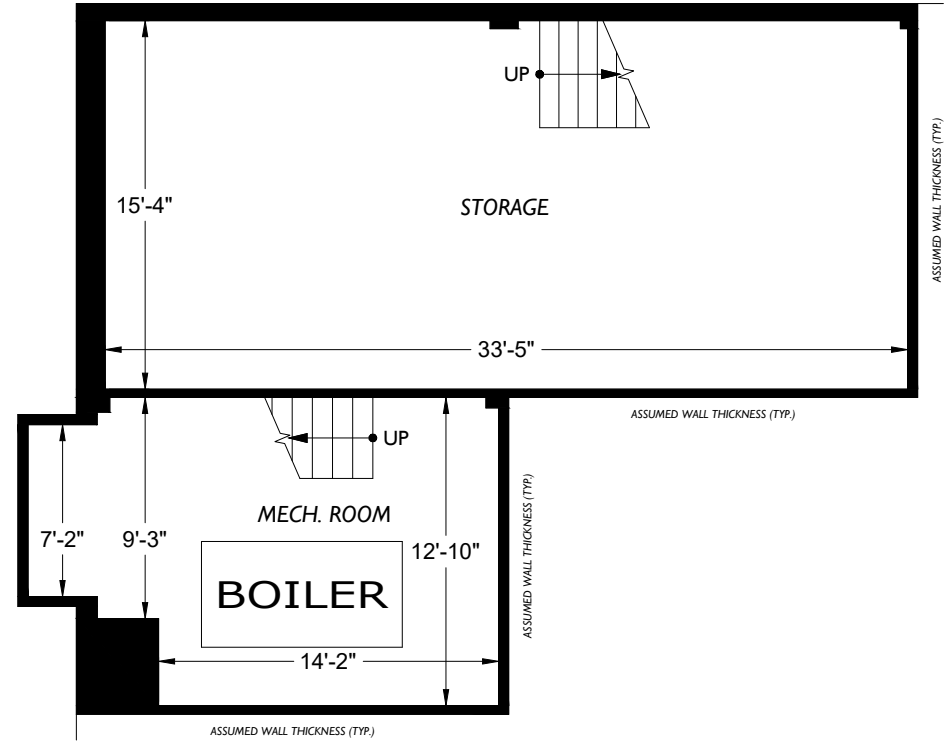

Pacific Avenue

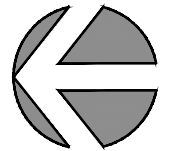

Fourth Street

Levelment LLC

Retail Building
402 Pacific Avenue
Bremerton, WA 98337

Floor Plan
BSMT2
Floor



Scale

2DFLOORPLANS.COM
425-677-7511



600 NW Gilman Blvd. Suite E
Issaquah, WA 98027

Client

Subject

Floor

Scale

Measured: December 2020

Project: C20-1134