

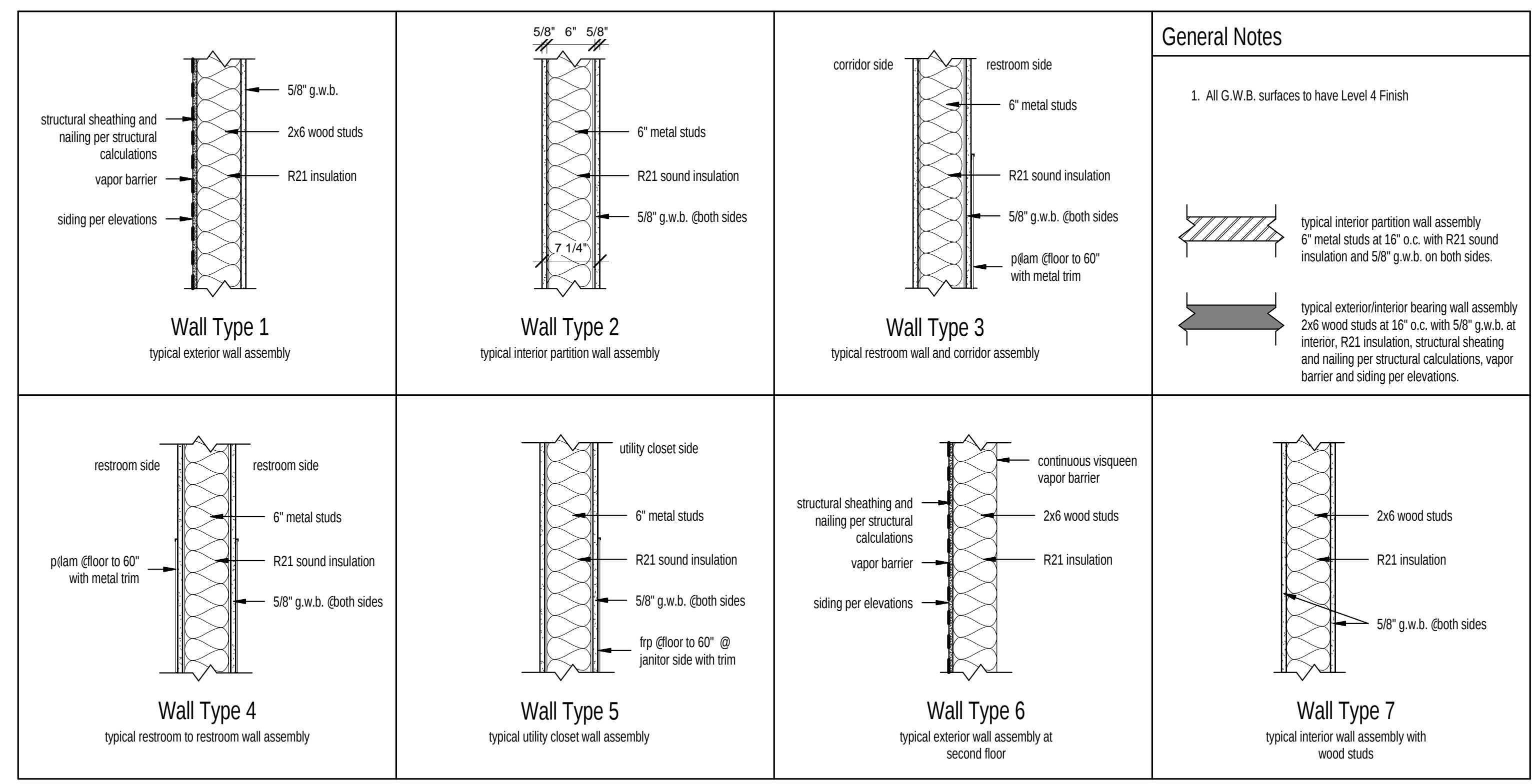

- Floor Plan Notes:**
- All dimensions are to face of stud unless noted otherwise.
  - See Structural Plans for additional notes and callouts.
  - All exterior walls are 2x6 d.f.#2 studs at 16" o.c. unless noted otherwise (u.n.o.)
  - All interior partitions are 20ga, 6" metal studs - 16" o.c. unless noted otherwise.
  - Provide tube steel column support at all partial height walls.
  - Provide hardwood sill and apron at all window sills.
  - Provide backing in all bathrooms for towel bars, toilet dispensers, medicine cabinets, etc. See sheet A3.4, ADA Details for callouts/spacing.
  - Provide sound batt insulation around all private and loud rooms (bathrooms, offices, lab, private treatment rooms)
  - Provide blocking for wall mounted tv locations as required.



**Vanilla Shell for second floor:**  
HVAC: supply diffuser every 200 sf and return diffuser every 400 sf, or alternate to code? supply and EF for restroom  
Electrical: Standard lighting with 2x4 troffers spaced to give required lighting foot candles, duplex receptacles on perimeter walls every 12', electrical for restroom  
Data: location to hook up telecom central switch and nothing else  
Plumbing: rough-in (flange and corner stops) for restroom, no fixtures

Walls: GWB on walls to 9', taped and primed, no color paint  
Ceiling: Grid installed at 8'-6", with lights, tiles supplied but not installed  
Floor: Floor is prepped for finish, no finishes installed

**Wall Assembly Details**  
1" = 1'-0"

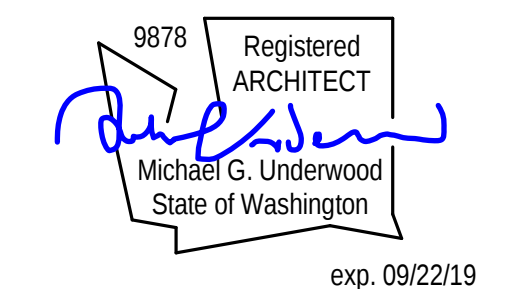
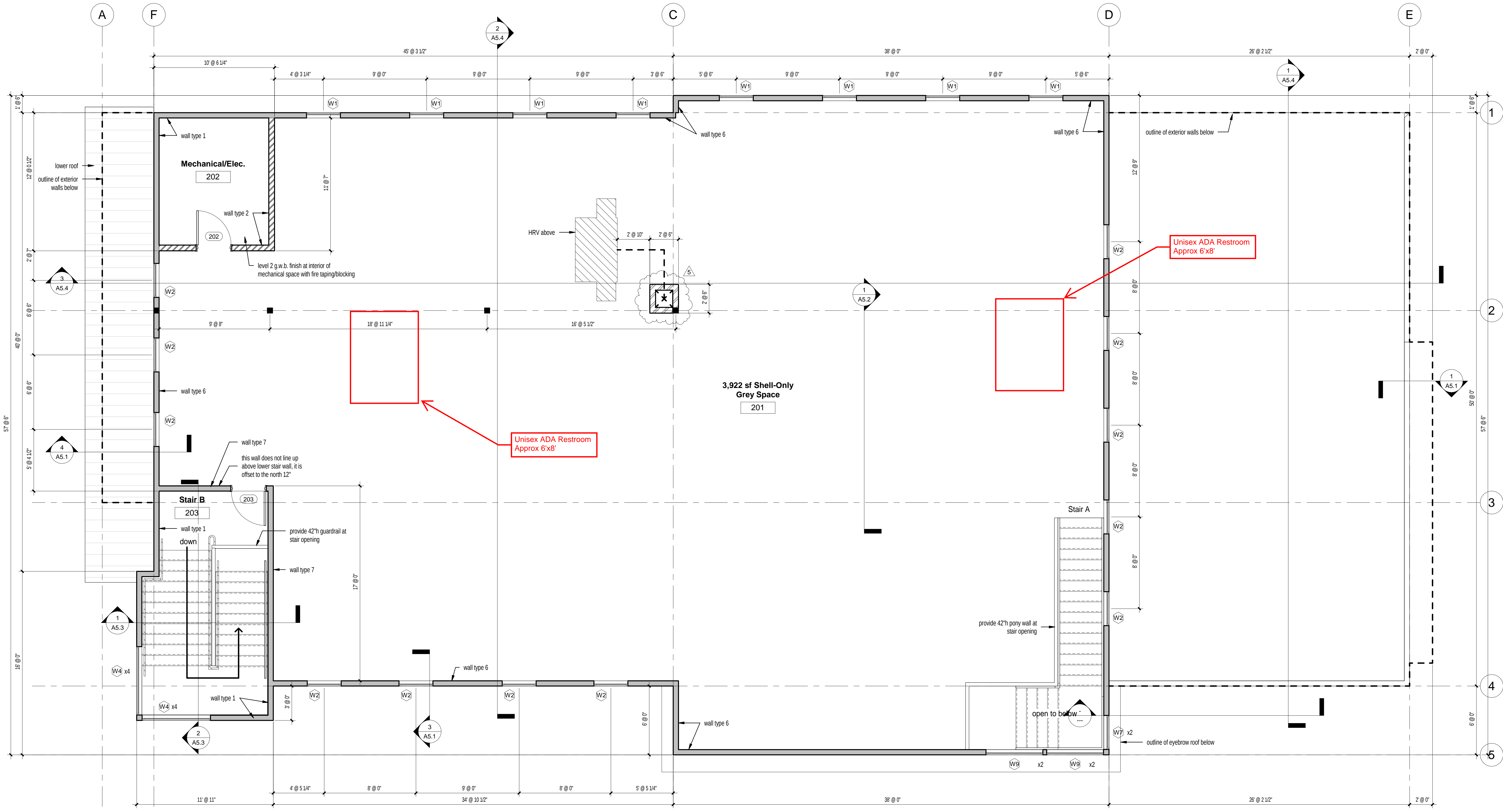

**Permit Set Revision #1**

Project name:  
**Hilde Family Dentistry**

Project: HILDE-2018  
Issue Date: 04/26/2019

Revisions		
No.	Date	Description
5	4/23/2019	Added Shaft for HRV duct

**Second Floor Plan**

**A3.2**

4/29/2019 3:32:44 PM

Landlord Work  
Scope  
2020-01-29



15066 Josh Wilson Road  
Burlington, Washington 98233  
360.757.2373



UNDERWOOD  
ARCHITECTS, LLC

1005 4th Street  
Anacortes, Washington 98221  
360.588.0471

Reflected Ceiling Plan Legend:

Suspended Acoustical Ceiling System 2x4' support system with Armstrong Cortega "Second Lock" tiles Center tiles in space, u.n.o.	
Gypsum Wallboard Ceilings and Soffits Level 4 Finish Painted See Plan for Locations	
Full Height Bearing and Interior NonBearing Walls See Plan for locations Extend to underside of floor/roof system	
Partial Height, Interior, NonBearing Walls See Plan for Locations	

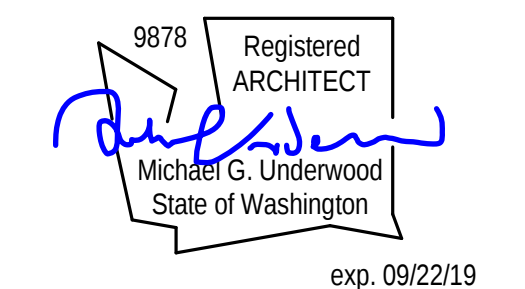
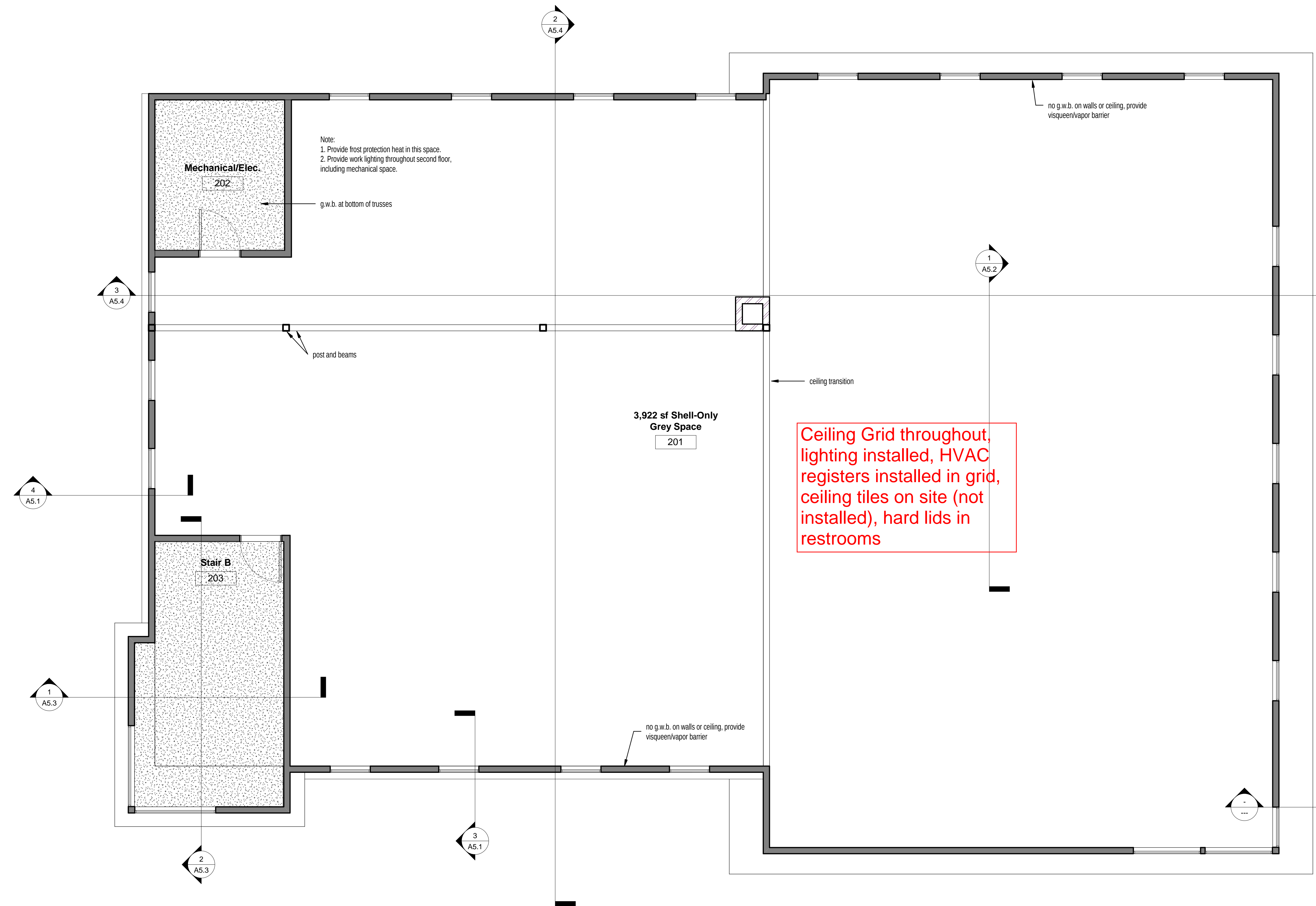

Permit Set Revision #1

Project name:  
**Hilde Family Dentistry**

Project: HILDE-2018  
Issue Date: 04/26/2019

Revisions		
No.	Date	Description

Second Floor Reflected Ceiling Plan

A4.2

4/29/2019 3:32:59 PM

1 A3 - Second Floor Reflected Ceiling Plan  
1/4" = 1'-0"