



## GATEWAY 6 OFFICE SPACE

Lease Rate: \$17.50 / RSF

Lease Type: Full Service (Janitorial Included)

Space Available: ±564 up to ±3,634 RSF

- Free, on-site parking
- Easy freeway access in all directions
- Close to Hospital & Central Business District
- Tenant improvement funds available
- State-of-the-art telecommunications
- Located on major bus route

## AVAILABLE SUITES

SUITE 200	SUITE 203	SUITE 206	SUITE 210	SUITE 308
±583 RSF	±1,108 RSF	±564 RSF	±3,634 RSF	±2,853 RSF
\$17.50/RSF	\$17.50/RSF	\$17.50/RSF	\$17.50/RSF	\$17.50/RSF
(\$850/mo)	(\$1,616/mo)	(\$823/mo)	(\$5,300/mo)	(\$4,161/mo)
AVAILABLE NOW	AVAILABLE NOW	AVAILABLE NOW	AVAILABLE NOW	AVAILABLE NOW Divisible



Google

KIEMLEHAGOOD.COM

# SPACE FOR LEASE

## GATEWAY 6

901 E 2nd Avenue  
Spokane, WA 99202

View  
Location



**CRAIG SOEHREN, BROKER**

509.755.7548

craigs@kiemleahagood.com

**DANNY PATTERSON, BROKER**

509.862.5385

danny.patterson@kiemleahagood.com

**CHASE SOEHREN, PROPERTY MANAGER**

509.755.7510

chase.soehren@kiemleahagood.com



**KIEMLE  
HAGOOD**

# FLOOR PLANS

## 2ND FLOOR

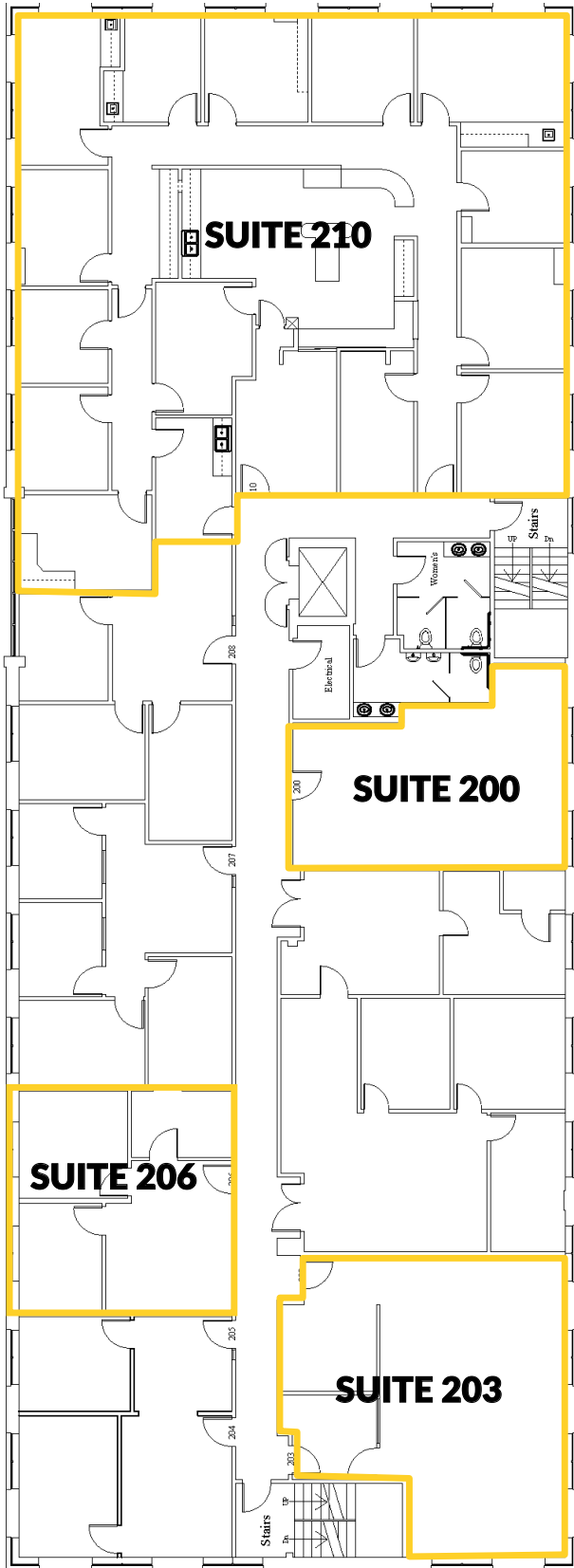

## 3RD FLOOR

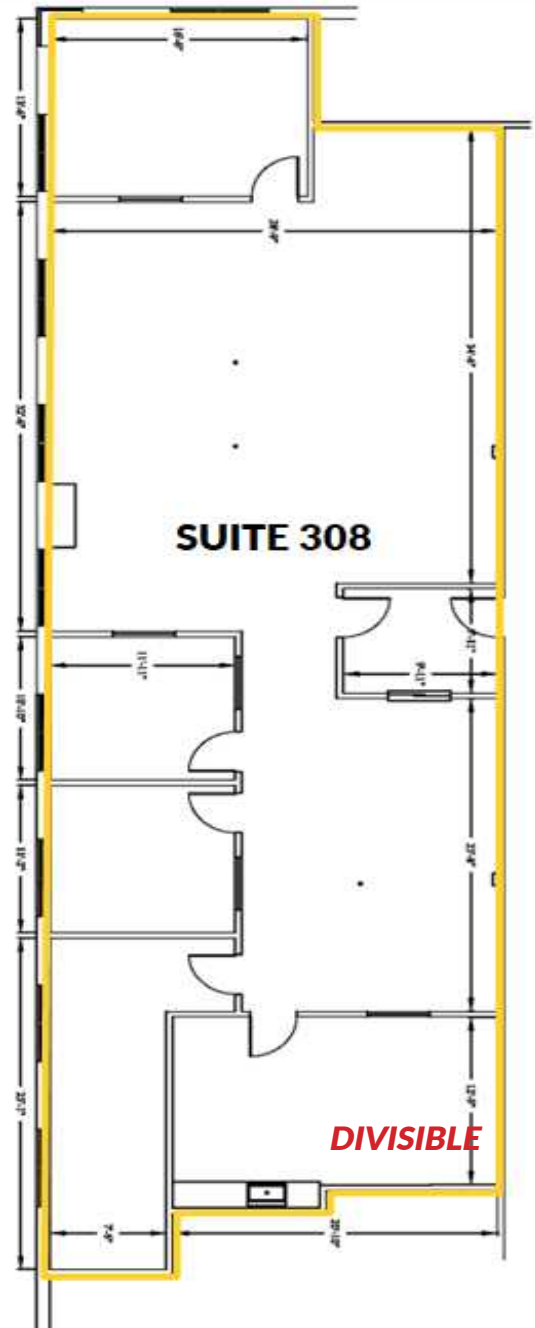

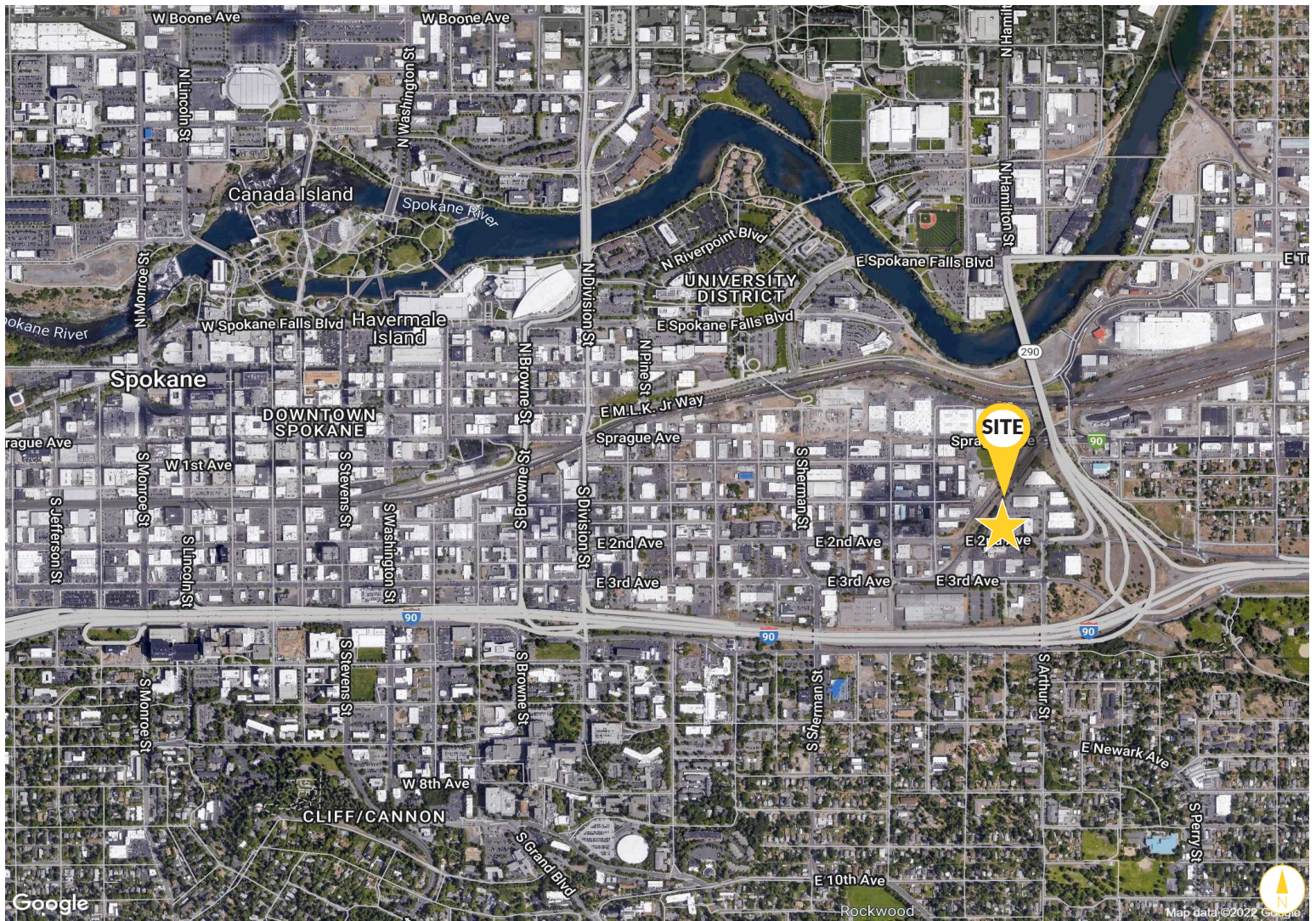

The Jim and Georgia Hedley Fund was established with Innovia in 2023. This fund supports providing care and support to women and children under the age of 16 to assist them in the areas of health, shelter, and food and to provide supporting environments for them free from abuse and to support organizations that assist women and children who are or have been victims of abuse.

# GATEWAY 6

**CRAIG SOEHREN, BROKER**

509.755.7548  
craigs@kiemlehagood.com

**DANNY PATTERSON, BROKER**

509.862.5385  
danny.patterson@kiemlehagood.com

**CHASE SOEHREN, PROPERTY MANAGER**

509.755.7510  
chase.soehren@kiemlehagood.com

901 E 2nd Avenue  
Spokane, WA 99202



601 WEST MAIN AVENUE, SUITE 400  
SPOKANE, WA 99201

**OFFICE LOCATIONS**

SPOKANE | COEUR D'ALENE | TRI-CITIES | PALOUSE | MISSOULA

No warranty or representation, expressed or implied, is made by Kiemle Hagood, its agents or its employees as to the accuracy of the information contained herein. All information furnished is from sources deemed reliable and submitted subject to errors, omissions, change of terms and conditions, prior sale, lease or financing, or withdrawal without notice. No one should rely solely on the above information, but instead should conduct their own investigation to independently satisfy themselves.

Kiemle Hagood respects the intellectual property of others: If you believe the copyright in your work has been violated through this Website, please contact our office for notice of claims of copyright infringement. For your complaint to be valid under the Digital Millennium Copyright Act of 1998 (DMCA), you must provide the following information when providing notice of the claimed copyright infringement: Identify the material on the Website that you believe infringes your work, with enough detail so that we may locate it on the Website; provide your address, telephone number and email address; provide a statement that you have a good faith belief that the disputed use is not authorized by the copyright owner, its agent, or the law; provide a statement that the information in the notification is accurate, and under penalty of perjury, that the complaining party is authorized to act on behalf of the owner of an exclusive right that is allegedly infringed; and provide your physical or electronic signature. Upon receiving your complaint, Kiemle Hagood will, upon review, remove content that you believe infringes your copyright if the complaint is found to be valid.

