

FOR LEASE



Google

AVAILABLE SPACE:

\$6,570/MO, NNN (\$12/SF/NNN)

Total Main Building Size: ±6,570 SF

Storage Shed: ±280 SF

Conex Box (2): ±160 SF Each

Lot Size: ±0.646 Acres (±28,140 SF)

Year Built: 1985

**Owner is licensed Real Estate Salesperson in the State of Idaho*

This former Napa Auto Parts is located along one of Lewiston's primary arterials. The main building is ±6,570 SF with an additional ±280 SF storage shed and (2) conex boxes totaling ±320 SF located in a fenced yard area.

The property features a new membrane roof, parking area recently seal coated and striped (±25 parking stalls) and landscaping with sprinkler system.

Contact Broker for showing information.

Please do not disturb tenant.

KIEMLEHAGOOD.COM

Free-Standing Commercial Building

914 21st Street
Lewiston, ID 83501

View
Location



COLIN CONWAY
MANAGING BROKER

509.755.7595

colin.conway@kiemlehaood.com

KEVIN EDWARDS
BROKER

509.939.8828

k.edwards@me.com



KIEMLE
HAGOOD

Interior Photos

914 21st Street | Lewiston, ID 83501

CURRENT CONFIGURATION

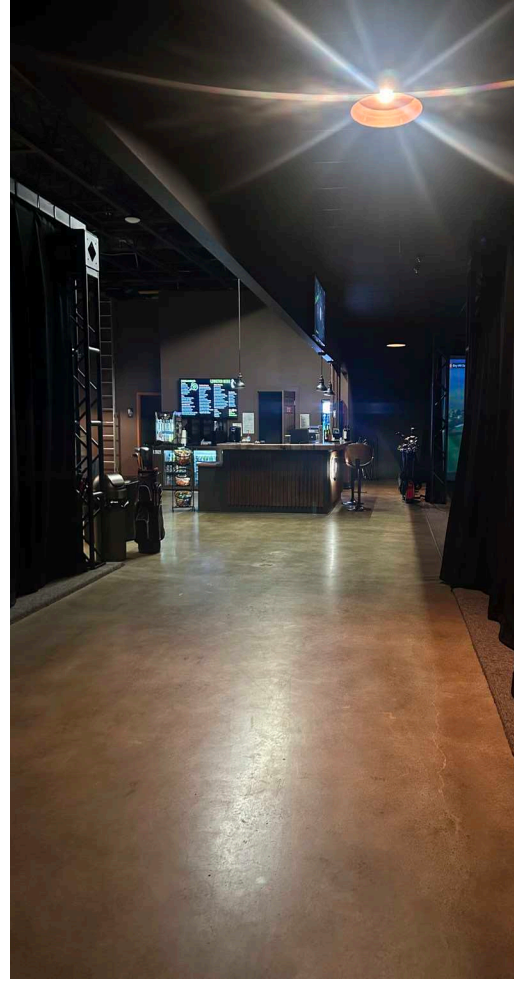
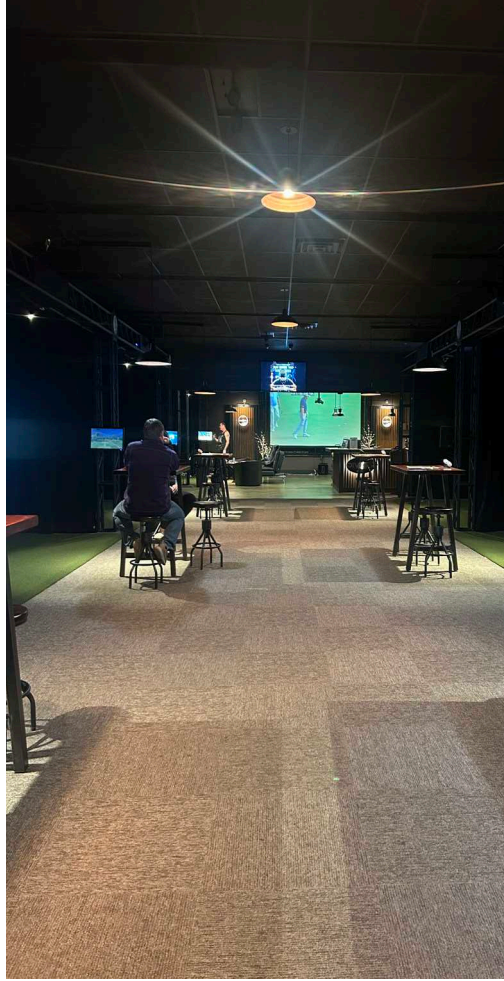

PREVIOUS OPEN CONCEPT



Site Plan & Exterior Photos

914 21st Street | Lewiston, ID 83501

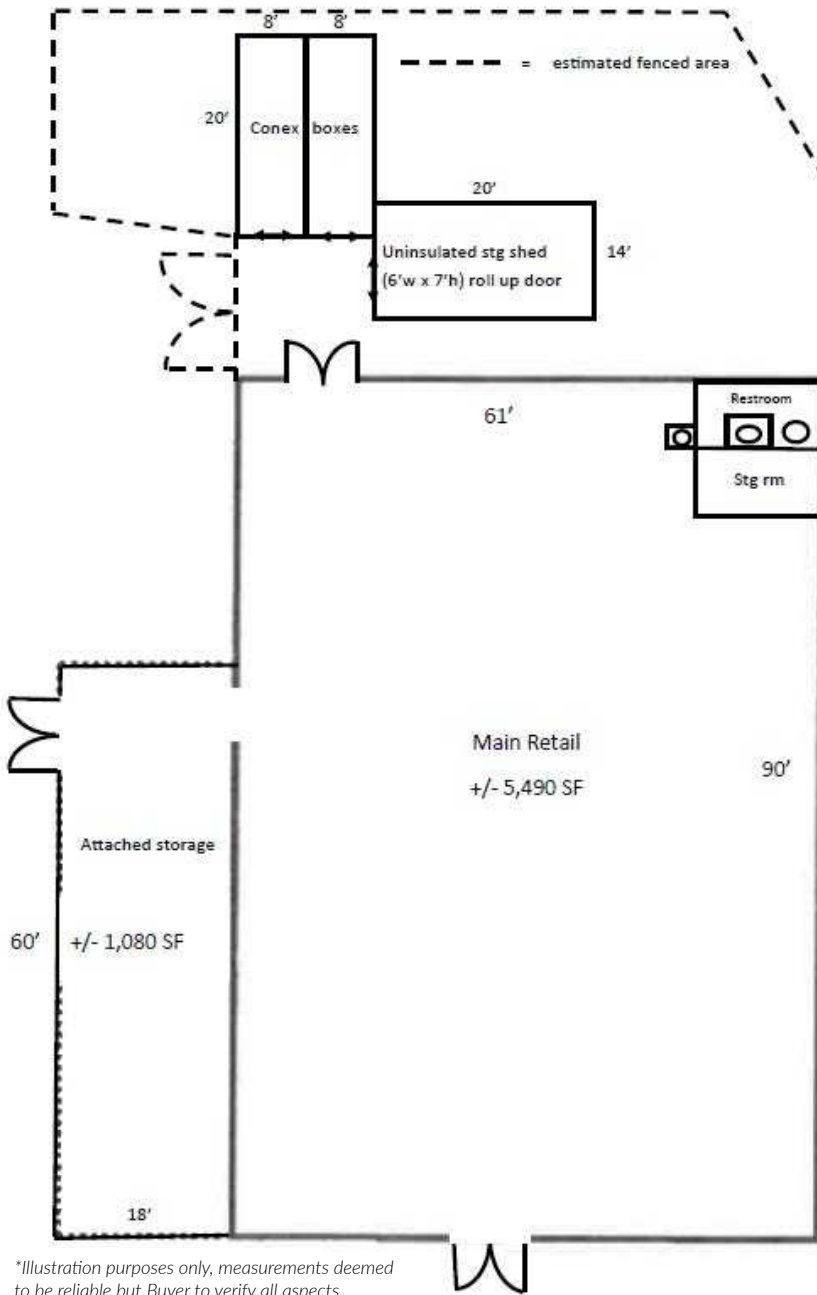
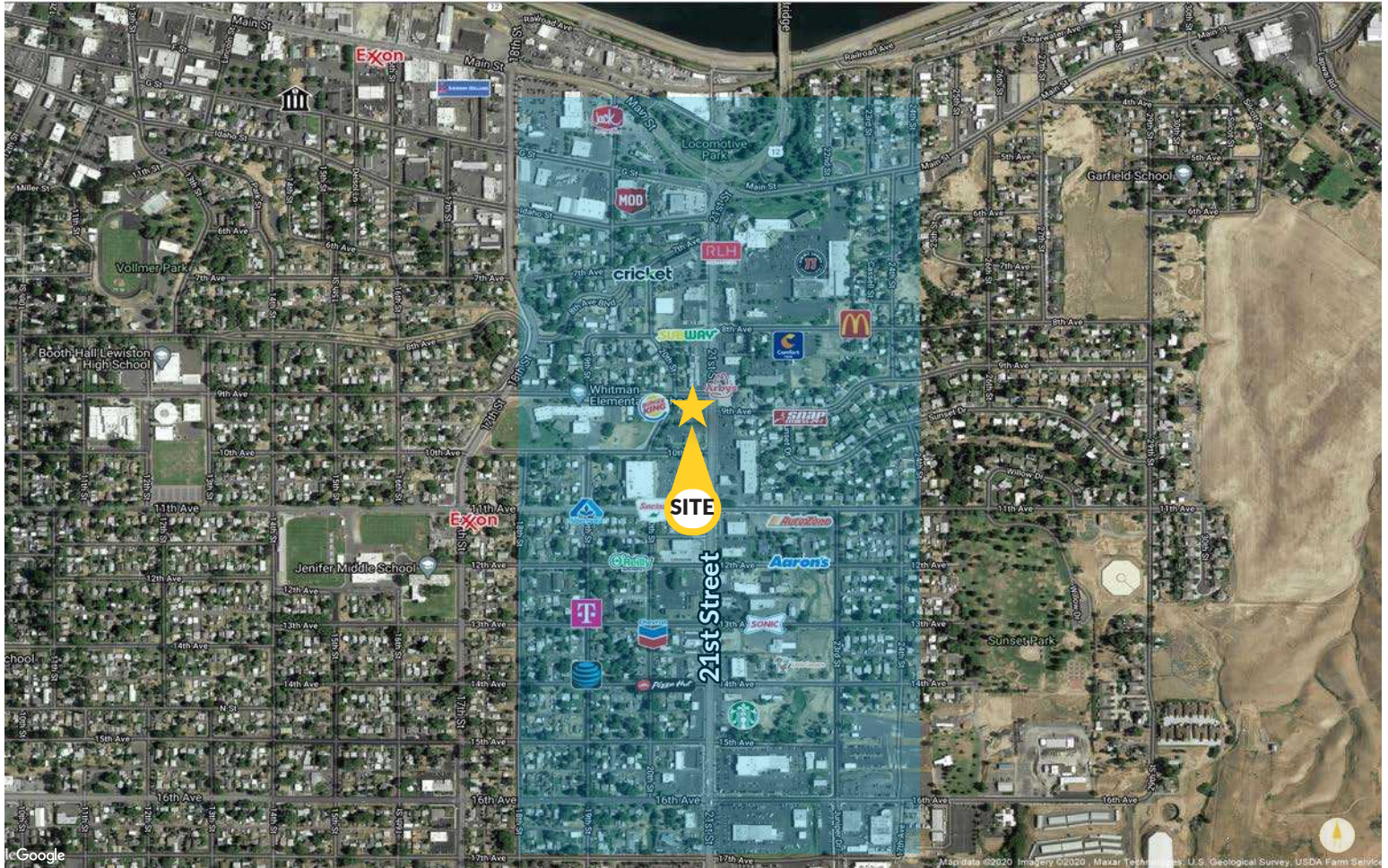

*Illustration purposes only, measurements deemed to be reliable but Buyer to verify all aspects.



Retail Aerial & Demographics

914 21st Street | Lewiston, ID 83501



DEMOGRAPHICS



	1mi	3mi	5mi
2023 Estimated Population	7,067	36,633	57,570
2028 Projected Population	7,739	38,580	18,349
Projected Annual Growth (23-28)	1.9%	1.1%	1.1%
2023 Med Age	35.8	40.4	42.0
2023 Average HHI	\$88,723	\$87,870	\$101,105
2023 Median HHI	\$63,685	\$64,577	\$72,581
2023 Daytime Demographics	7,541	29,534	40,946

TRAFFIC



Average Daily Traffic

21st @ Site:	±23,790 ADT
21st & 11th:	±25,265 ADT

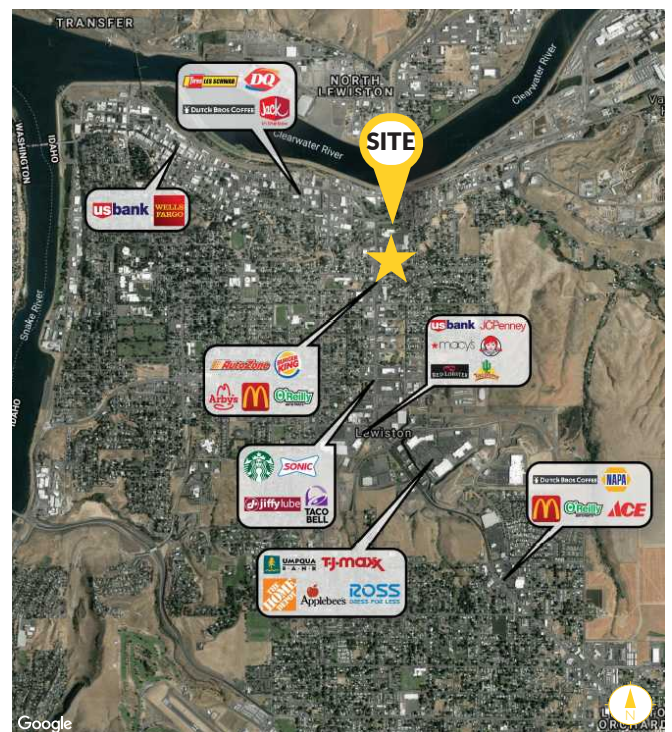



Google

FREE-STANDING COMMERCIAL BUILDING

914 21st Street
Lewiston, ID 83501

COLIN CONWAY
MANAGING BROKER

509.755.7595
colin.conway@kiemlehagood.com

KEVIN EDWARDS
BROKER

509.939.8828
k.edwards@me.com



Google



**KIEMLE
HAGOOD**

601 WEST MAIN AVENUE, SUITE 400
SPOKANE, WA 99201

OFFICE LOCATIONS

SPOKANE | COEUR D'ALENE | TRI-CITIES | PALOUSE | MISSOULA

No warranty or representation, expressed or implied, is made by Kiemle Hagood, its agents or its employees as to the accuracy of the information contained herein. All information furnished is from sources deemed reliable and submitted subject to errors, omissions, change of terms and conditions, prior sale, lease or financing, or withdrawal without notice. No one should rely solely on the above information, but instead should conduct their own investigation to independently satisfy themselves.



Kiemle Hagood respects the intellectual property of others:
If you believe the copyright in your work has been violated through this Website, please contact our office for notice of claims of copyright infringement. For your complaint to be valid under the Digital Millennium Copyright Act of 1998 (DMCA), you must provide the following information when providing notice of the claimed copyright infringement: identify the material on the Website that you believe infringes your work, with enough detail so that we may locate it on the Website; provide your address, telephone number and email address; provide a statement that you have a good faith belief that the disputed use is not authorized by the copyright owner, its agent, or the law; provide a statement that the information in the notification is accurate, and under penalty of perjury, that the complaining party is authorized to act on behalf of the owner of an exclusive right that is allegedly infringed; and provide your physical or electronic signature. Upon receiving your complaint, Kiemle Hagood will, upon review, remove content that you believe infringes your copyright if the complaint is found to be valid.