

# FOR LEASE



DO NOT DISTURB EXISTING TENANT | CALL LISTING AGENT FOR INFORMATION

## LEASE DETAILS

**SUITE 107** ±1,424 SF  
Lease Rate: \$30.00 / SF / NNN  
NNN Exp's: \$6.70  
*(Including real estate taxes, insurance, and common area maintenance)*

**PAD SITE** ±21,600 SF  
Monthly Rent: \$6,000 per month

SUITE	SIZE	DETAILS
101	±5,342 SF	Leased (Auto Licensing)
102	±2,670 SF	Leased (Foxy Nails)
103	±2,662 SF	Leased (Fleet Feet)
104	±2,662 SF	Leased (McClain's Pizzeria)
105	±2,670 SF	Leased (Umi North)
<b>107</b>	<b>±1,424 SF</b>	<b>AVAILABLE</b>
108	±1,596 SF	Leased (Family Dentistry)
109	±1,402 SF	Leased (De Leon's)
110	±1,486 SF	Leased (De Leon's)
<b>PAD</b>	<b>±21,600 SF</b>	<b>AVAILABLE</b>

## WHITWORTH SQUARE

10208 N. Division Street  
Spokane, WA 99218

[View Location](#)



**CARL GUENZEL, BROKER**

509.755.7543

carlg@kiemlehagood.com

**KIEMLE  
HAGOOD**

# SITE PLAN

10208 N. Division Street | Spokane, WA 99218

## E HAWTHORN ROAD

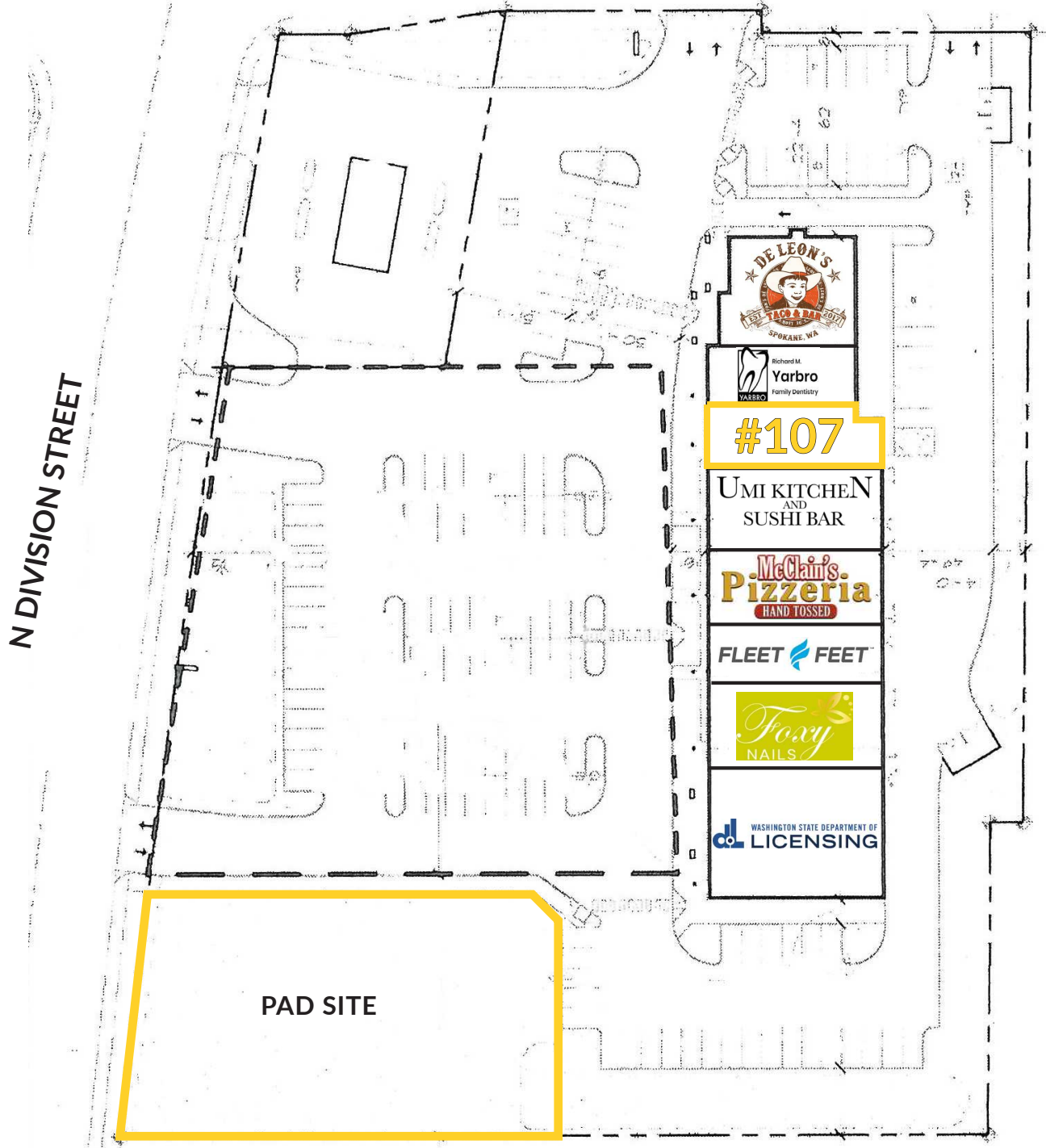

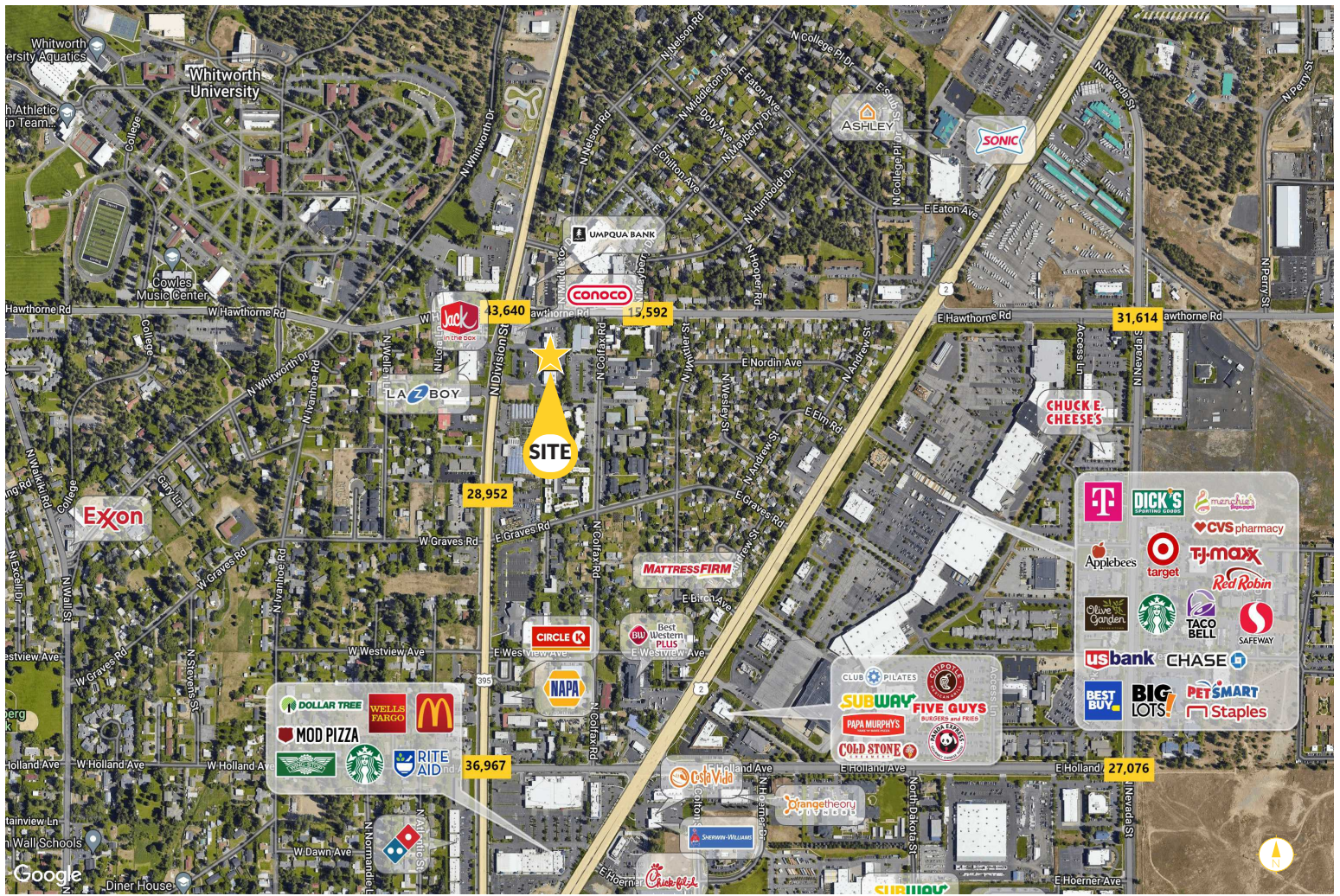

**DEMOGRAPHIC** 

	1mi	3mi	5mi	10mi
Estimated Pop 2023	10,135	64,141	163,928	357,250
Projected Pop 2028	10,421	67,471	169,528	371,685
Proj Ann Growth (23-28)	0.6%	1.0%	0.7%	0.8%
Estimated Daytime Pop	10,075	42,741	93,098	270,011
2023 Average HHI	\$98,672	\$93,056	\$96,551	\$97,545
2023 Median HHI	\$65,462	\$74,207	\$73,149	\$73,376

**TRAFFIC** 

**Average Daily Traffic**

Division & Hawthorne:  
±43,640 ADT

Hawthorne Rd:  
±15,592 ADT

Division St:  
±28,952 ADT





**Neighboring Retailers:**

- Home Depot
- Rite Aid
- Olive Garden
- Five Guys Burgers
- Taco Bell
- Safeway
- Petsmart
- Winco
- Starbucks
- Subway
- McDonald's
- Best Buy
- Walmart
- Rosauers
- Applebee's
- Azteca
- Cold Stone Creamery
- MOD Pizza
- Costa Vida
- TJ Maxx

**KIEMLEHAGOOD**

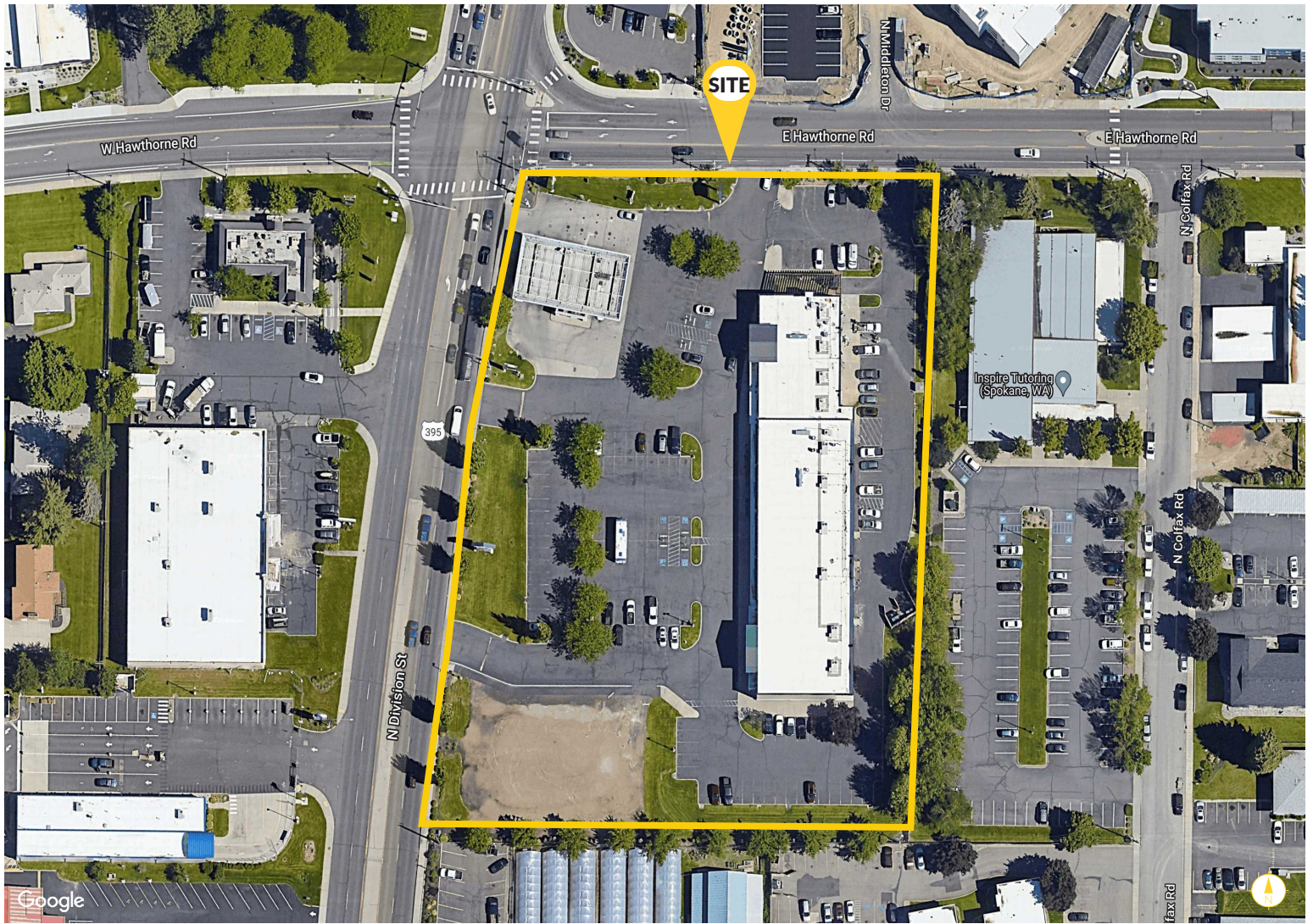

601 WEST MAIN AVENUE, SUITE 400  
SPOKANE, WA 99201

# WHITWORTH SQUARE

10208 N. Division Street  
Spokane, WA 99218

**KIEMLE  
HAGOOD**

**CARL GUENZEL, BROKER**  
509.755.7543  
carlg@kiemlehagood.com

**OFFICE LOCATIONS**  
SPOKANE | COEUR D'ALENE | TRI-CITIES | PALOUSE | MISSOULA

No warranty or representation, expressed or implied, is made by Kiemle Hagood, its agents or its employees as to the accuracy of the information contained herein. All information furnished is from sources deemed reliable and submitted subject to errors, omissions, change of terms and conditions, prior sale, lease or financing, or withdrawal without notice. No one should rely solely on the above information, but instead should conduct their own investigation to independently satisfy themselves.

Kiemle Hagood respects the intellectual property of others:

If you believe the copyright in your work has been violated through this Website, please contact our office for notice of claims of copyright infringement. For your complaint to be valid under the Digital Millennium Copyright Act of 1998 (DMCA), you must provide the following information when providing notice of the claimed copyright infringement: Identify the material on the Website that you believe infringes your work, with enough detail so that we may locate it on the Website; provide your address, telephone number and email address; provide a statement that you have a good faith belief that the disputed use is not authorized by the copyright owner, its agent, or the law; provide a statement that the information in the notification is accurate, and under penalty of perjury, that the complaining party is authorized to act on behalf of the owner of an exclusive right that is allegedly infringed; and provide your physical or electronic signature. Upon receiving your complaint, Kiemle Hagood will, upon review, remove content that you believe infringes your copyright if the complaint is found to be valid.



REALTOR