

520 PACIFIC PL MOUNT VERNON, WA

FOR LEASE

- 8,376 +/- sf industrial/office main area space in 12,216 +/- building
- Available August 1, 2024
- Shop, offices, parking, secure yard, overhead door
- Located just off Riverside Dr
- Zoned C-2: General Commercial District
- \$9.00 psf NNN



Jarrod Ball, CCIM
Learned Commercial, Inc.
108 Gilkey Road, Burlington, WA 98233
360.757.3888
jb@learnedcommercial.com



LEARNED
COMMERCIAL, INC.

Providing Select Commercial Real Estate Services

All info deemed reliable however verification recommended.

520 Pacific Place

Learned Commercial, Inc.

108 Gilkey Rd. Burlington, WA 98233 | 360-757-3888

Parcel
Aerial



520 Pacific Place

520 Pacific Pl
Mount Vernon, WA 98273



Jarrod Ball
jb@learnedcommercial.com
360-855-8875

Location Facts & Demographics

Demographics are determined by a 10 minute drive from 520 Pacific Pl, Mount Vernon, WA 98273

CITY, STATE

Mount Vernon, WA

POPULATION

34,456

AVG. HH SIZE

2.66

MEDIAN HH INCOME

\$53,612

HOME OWNERSHIP

6,382



INCOME BY HOUSEHOLD

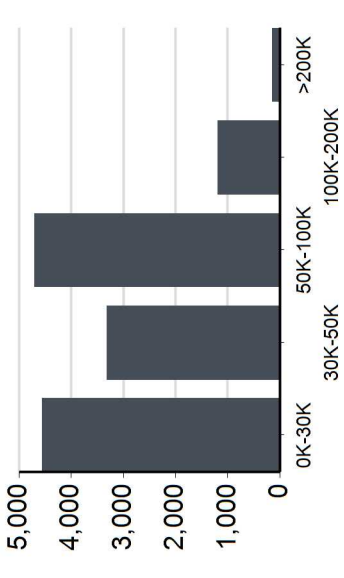

HH SPENDING

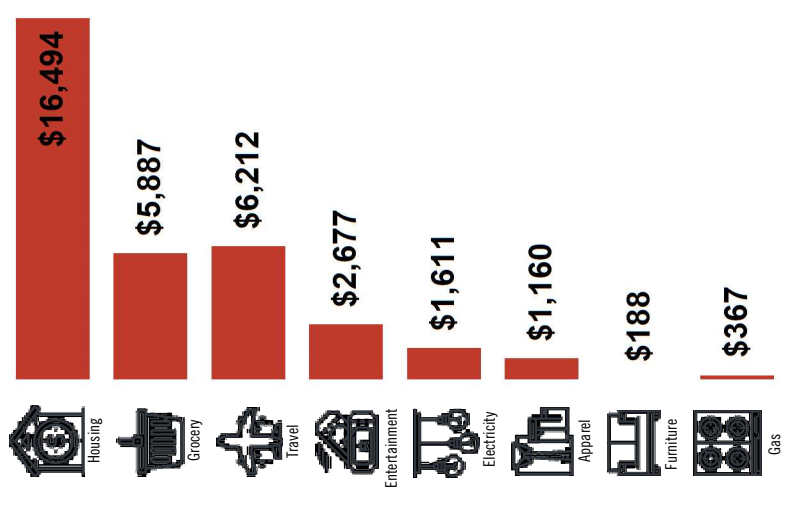

GENDER & AGE

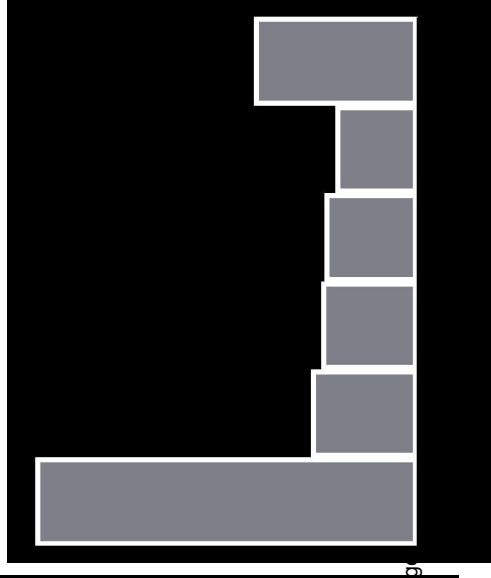

RACE & ETHNICITY

- White: **53.87 %**
- Asian: **1.77 %**
- Native American: **0.60 %**
- Pacific Islanders: **0.00 %**
- African-American: **0.18 %**
- Hispanic: **26.59 %**
- Two or More Races: **16.98 %**

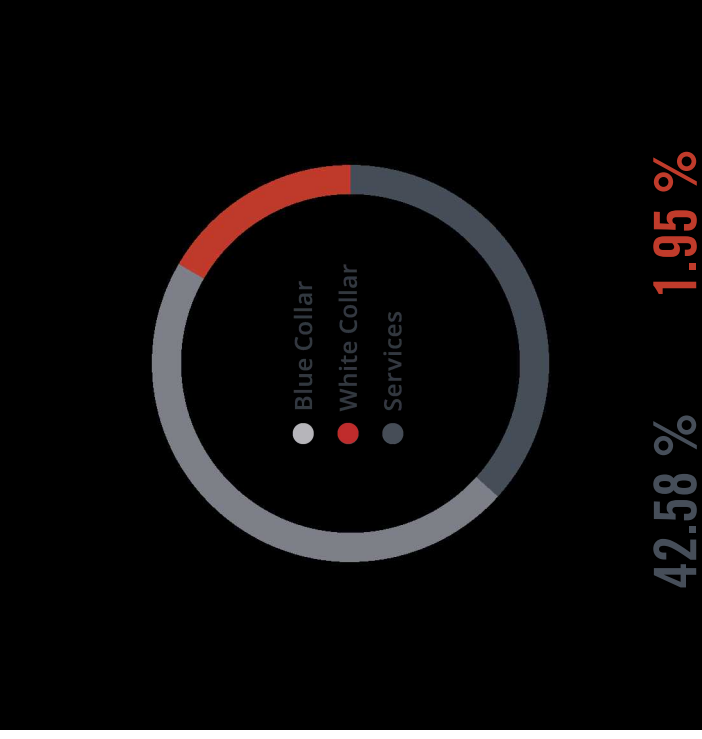

EDUCATION

- High School Grad: **23.20 %**
- Some College: **30.06 %**
- Associates: **6.83 %**
- Bachelors: **19.11 %**

This information supplied herein is from sources we deem reliable. It is provided without any representation, warranty or guarantee, expressed or implied as to its accuracy. Prospective Buyer or Tenant should conduct an independent investigation and verification of all matters deemed to be material, including, but not limited to, statements of income and expenses. Consult your attorney, accountant, or other professional advisor.

520 Pacific Place

MOODY'S
ANALYTICS | CRE

Learned Commercial, Inc.

108 Gilkey Rd., Burlington, WA 98233 | 360-757-3888

**Nearby
Retail**

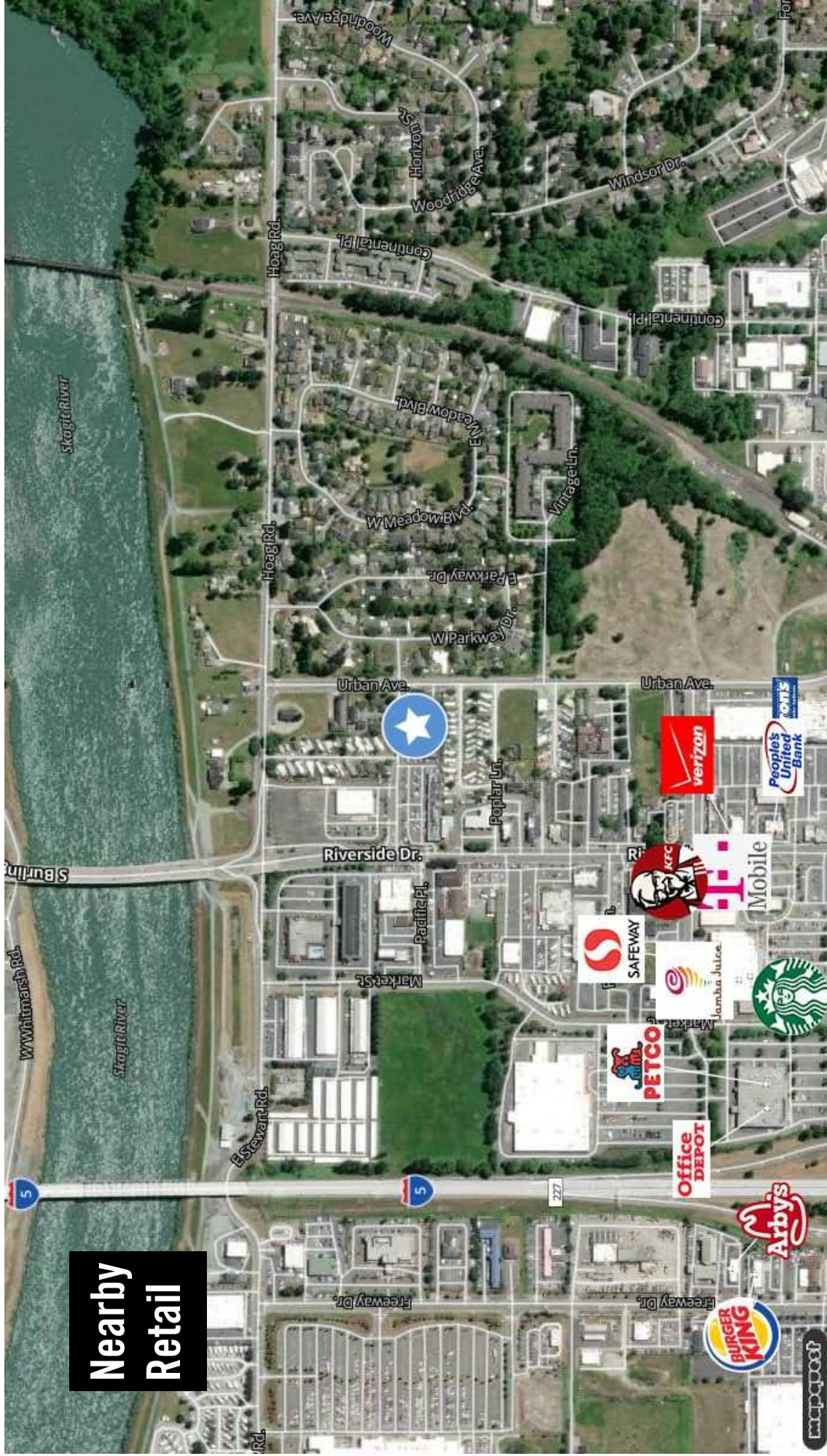

Jarrod Ball
jb@learnedcommercial.com
360-855-8875

MOODY'S
ANALYTICS | Catylist

This information supplied herein is from sources we deem reliable. It is provided without any representation, warranty or guarantee, expressed or implied as to its accuracy. Prospective Buyer or Tenant should conduct an independent investigation and verification of all matters deemed to be material, including, but not limited to, statements of income and expenses. Consult your attorney, accountant, or other professional advisor.

Traffic Counts

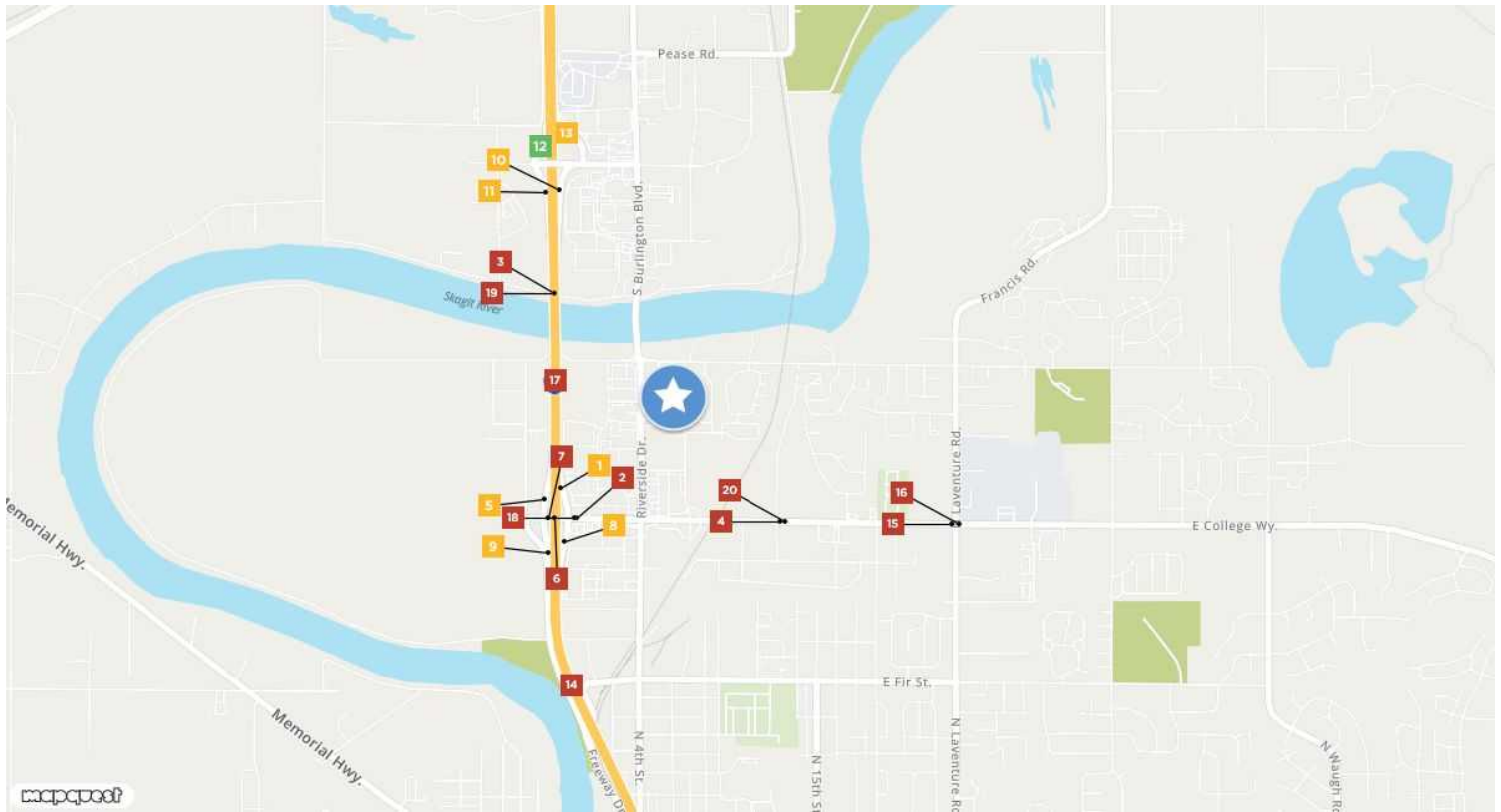

E College Way 1	East College Way 2	George Hopper Rd 3	East College Way 4	I-5 5
I-5	Riverside Dr	George Hopper Rd	N 19th St	W College Way
Year: 2021 9,564 est	Year: 2021 18,932 est	Year: 2021 77,088 est	Year: 2021 24,078 est	Year: 2021 7,438 est
Year: 2019 9,700	Year: 2019 28,000	Year: 2019 81,000	Year: 2019 24,000	Year: 2019 9,100
Year: 2018 9,700	Year: 2013 17,690	Year: 2017 74,000		Year: 2018 6,700
College Way 6	College Way 7	E College Way 8	I-5 9	George Hopper Rd 10
I-5	FwyDr	I-5	W College Way	George Hopper Rd
Year: 2021 21,479 est	Year: 2021 20,943 est	Year: 2021 7,096 est	Year: 2021 8,198 est	Year: 2021 7,708 est
Year: 2019 22,000	Year: 2019 22,000	Year: 2019 7,200	Year: 2019 6,700	Year: 2019 7,500
Year: 2017 22,000	Year: 2018 22,000	Year: 2018 7,200	Year: 2018 9,100	Year: 2018 7,500
George Hopper Rd 11	George Hopper Rd 12	S Goldenrod Rd 13	I-5 14	East College Way 15
George Hopper Rd	George Hopper Rd	W McCorquedale Rd	I-5	Leigh Way
Year: 2021 6,969 est	Year: 2021 4,633 est	Year: 2021 5,341 est	Year: 2021 77,605 est	Year: 2021 20,065 est
Year: 2019 6,900	Year: 2019 4,700	Year: 2019 5,400	Year: 2019 76,000	Year: 2019 20,000
Year: 2018 6,800	Year: 2018 4,700	Year: 2018 5,400	Year: 2018 76,000	
East College Way 16	I-5 17	College Way 18	W Whitmarsh Rd 19	E College Way 20
N 19th St	Stewart Rd	Market St	I-5	Continental Pl
Year: 2021 17,055 est	Year: 2021 83,122 est	Year: 2021 27,305 est	Year: 2021 83,122 est	Year: 2021 24,728 est
Year: 2019 17,000	Year: 2018 81,000	Year: 2018 28,000	Year: 2018 81,000	Year: 2018 24,000
		Year: 2017 28,000		Year: 2017 27,000



Jarrod Ball
 jb@learnedcommercial.com
 360-855-8875

Chapter 17.48 C-2 GENERAL COMMERCIAL DISTRICT

Sections:

- 17.48.010 Intent.**
- 17.48.020 Permitted uses.**
- 17.48.025 Accessory uses.**
- 17.48.030 Prohibited uses.**
- 17.48.040 Conditional uses.**
- 17.48.050 Lot area and width.**
- 17.48.060 Setbacks.**
- 17.48.070 Building height.**
- 17.48.080 Landscaping.**
- 17.48.090 Parking.**
- 17.48.100 Signs.**
- 17.48.110 Site plan review.**
- 17.48.120 Design review.**

17.48.010 Intent.

The intent of this chapter is to establish and preserve general commercial areas having a variety of uses and accessible primarily by automobile. (Ord. 3315, 2006; Ord. 2352, 1989).

17.48.020 Permitted uses.

Permitted primary uses in the C-2 district are as follows:

A. Commercial Uses.

1. Retail stores;
2. Personal services;
3. Offices, banks, and financial institutions;
4. Hotels, motels and lodging houses;
5. Eating and drinking establishments;
6. Theaters, bowling alleys, skating rinks and other entertainment uses;
7. Laundry and dry cleaning pickup stations;
8. Outside sales of vehicles, boats, mobile homes or equipment;
9. Drive-in banks and eating establishments;
10. Gasoline service stations and automobile repair garages;
11. *Repealed by Ord. 3714;*
12. Day nurseries;

B. Public and Quasi-Public Uses.

1. Governmental buildings, including fire and police stations and administrative offices; and
2. Museums, art galleries, libraries, clubs or fraternal societies and memorial buildings;

C. Other Uses Specifically Permitted.

1. Printing operations;
2. Upholstery and furniture repair shops;

D. On-site hazardous waste treatment and storage facilities as an accessory use to a permitted use provided such facilities comply with the State Hazardous Waste Siting Standards and Mount Vernon and State Environmental Policy Act requirements;

E. Emergency shelter for the homeless; provided, an emergency shelter for the homeless shall not be located within a 1,000-foot radius of any other emergency shelter for the homeless and an existing shelter shall not expand the existing square footage of their facility to accommodate the homeless, except that the hearing examiner may approve a location within a lesser distance or an increase in square footage of the existing facility to serve additional homeless if the applicant can demonstrate that such location will not be materially detrimental to neighboring properties due to excessive noise, lighting, or other interference with the peaceful use and possession of said neighboring properties; and provided further, an emergency shelter for the homeless shall have 100 square feet of gross floor area per resident as defined by the city building code (MVMC Title 15); and provided further, an emergency shelter for the homeless shall have any and all licenses as required by state and local law;

F. Expansion of Existing Mini-Storage Facilities. Proposed new mini-storage facilities when adjacent to existing mini-storage facilities under the same ownership. (Ord. 3714 § 8(B), 2017; Ord. 3429 § 96, 2008).

17.48.025 Accessory uses.

Permitted accessory uses in the C-2 district include:

A. Residence for watchman, custodian, manager or property owner of permitted use provided it is located within the same building as the principal use.

B. Each primary structure is permitted to have one accessory structure that can be used as a shed to store tools or other items as long as it complies with the following requirements:

1. The total building area of the accessory structure shall be no more than 120 square feet.
2. The accessory structure is required to be a single story and is not allowed to be taller than the primary structure on the site.
3. The accessory structure shall be located in the rear yard and is required to maintain a minimum five-foot setback from all property lines and all other structures.
4. The accessory structure shall not have a permanent heat source.
5. The accessory structure is intended to be for storage of tools or other household items and is not to be a space that is slept in.

6. The accessory structure is not allowed in critical areas or their associated buffers regulated under Chapter 15.40 MVMC.

C. Mini-storage facilities.

D. Commercial or public parking garages and/or commercial or public surface parking.

E. Card room. (Ord. 3802 § 31, 2019).

17.48.030 Prohibited uses.

Uses specifically prohibited in the C-2 district are:

A. Sales of inoperable vehicles or used parts;

B. Junkyards;

C. Auto wrecking yards. (Ord. 3315, 2006; Ord. 2352, 1989).

17.48.040 Conditional uses.

Uses permitted by conditional use permit, and classified as a Type III permit in the C-2 district, are as follows:

A. Restricted limited manufacturing uses involving the processing or fabrication of commodities or products subject to all the following restrictions, development and performance standards:

1. All manufacturing activities including storage and warehousing shall be confined to enclosed buildings on the property.

2. The use does not inflict upon the surrounding permitted land uses in the district smoke, dirt, glare, odors, vibration, noise, excessive hazards or water pollution detrimental to the health, welfare, or safety of the public occupying or visiting such areas.

3. The design of all buildings and related improvements shall employ design standards to support and maintain the commercial character of the area.

B. Churches; provided, that their principal access is from a collector street or greater and they shall conform to all the development standards and requirements of the public (P)

zone and concurrent with approval the city shall require both the comprehensive plan and zoning designations to be changed to public (P) during the city's next comprehensive plan amendment cycle. (Ord. 3447 § 2, 2009).

17.48.050 Lot area and width.

There are no limitations on lot area and width. (Ord. 3315, 2006; Ord. 2352, 1989).

17.48.060 Setbacks.

Minimum setback requirements in the C-2 district are as follows:

A. Front yard: 10 feet. Buildings on corner lots and through lots shall observe the minimum setback on both streets. For properties that front on an arterial, the minimum setback from the right-of-way shall be 25 feet. The community and economic development and public works directors can through a Type I decision process administratively reduce, for good cause shown, this setback.

B. Side yard and rear yard: none, except along any property line adjoining a residentially zoned district, with no intervening street or alley, there shall be a setback of at least five feet. (Ord. 3405 § 3, 2008).

17.48.070 Building height.

Building height in the C-2 district is unrestricted except for fire safety considerations, and building code considerations. (Ord. 3315, 2006; Ord. 3072 § 10, 2001).

17.48.080 Landscaping.

Landscaping shall be required pursuant to the terms of Chapter 17.93 MVMC. (Ord. 3315, 2006; Ord. 2352, 1989).

17.48.090 Parking.

Parking shall be provided pursuant to the terms of Chapter 17.84 MVMC. (Ord. 3315, 2006; Ord. 2352, 1989).

17.48.100 Signs.

Signs shall meet the requirements as provided in Chapter 17.87 MVMC. (Ord. 3315, 2006; Ord. 2352, 1989).

17.48.110 Site plan review.

All developments in this district shall be subject to site plan review as provided in Chapter 17.90 MVMC. (Ord. 3315, 2006; Ord. 2352, 1989).

17.48.120 Design review.

Certain uses permitted through this chapter are subject to the development regulations codified in Chapter 17.70 MVMC, Design Review. (Ord. 3773 § 23, 2018).