



RETAIL/OFFICE SPACE

Total Building Size: ±45,840 SF
 Total Lot Size: ±3.858 Acres
 Parcel #: C816001001A / C816001004A
 Year Built: 1985
 Centrally Located in Coeur d'Alene
 Highway 95 Frontage Location
 Excellent Ingress/Egress, Exposure and Parking

Suite 3

Price: \$1.50 PSF / Mo
 Modified Gross
 Space Size: ±2,570 SF

Suite 6

Price: \$1.50 PSF / Mo
 Modified Gross
 Space Size: ±1,380 SF

Suite 16B

Price: \$1.50 PSF / Mo
 Modified Gross
 Space Size: ±550 SF

Modified Gross Lease

Tenant is responsible for base rent plus gas, electricity, garbage, phone, data, interior janitorial and \$25 per month HVAC service fee.

Landlord pays property taxes and property insurance, landscaping, snow removal, water and sewer.

Call listing agent to schedule a tour

Sunset Village

296 W. Sunset Avenue
 Coeur d'Alene, ID 83815

**View
Location**



PAT EBERLIN
 208.215.1375

pat.eberlin@kiemlehaood.com

**KIEMLE
HAGOOD**

Sunset Village

296 W. Sunset Avenue
Coeur d'Alene, ID 83814

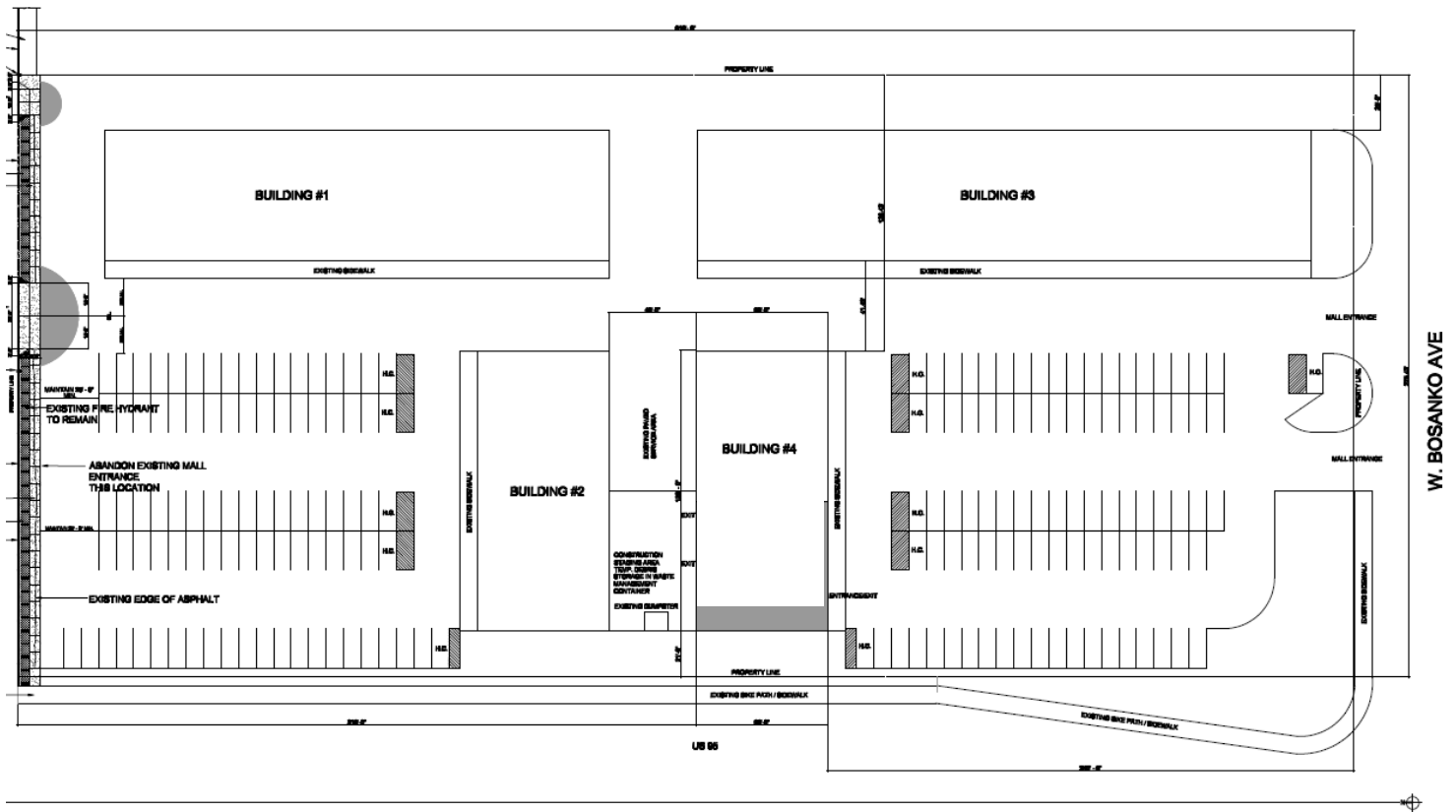

Neighboring Tenants:

Las Chavelas
AAA - Coeur d'Alene
Sandbaggerz Golf

The Barbershop
Coeur d'Alene Wigs
And Many More!

Bedrock Jewelers
The Beauty Lounge



Sunset Village

296 W. Sunset Avenue
Coeur d'Alene, ID 83815

PAT EBERLIN

208.215.1375 pat.eberlin@kiemlehagood.com

1579 W. RIVERSTONE DRIVE, SUITE 102
COEUR D'ALENE, ID 83814

**KIEMLE
HAGOOD**

OFFICE LOCATIONS

SPOKANE | COEUR D'ALENE | TRI-CITIES | PALOUSE | MISSOULA

No warranty or representation, expressed or implied, is made by Kiemle Hagood, its agents or its employees as to the accuracy of the information contained herein. All information furnished is from sources deemed reliable and submitted subject to errors, omissions, change of terms and conditions, prior sale, lease or financing, or withdrawal without notice. No one should rely solely on the above information, but instead should conduct their own investigation to independently satisfy themselves.

Kiemle Hagood respects the intellectual property of others:

If you believe the copyright in your work has been violated through this Website, please contact our office for notice of claims of copyright infringement. For your complaint to be valid under the Digital Millennium Copyright Act of 1998 (DMCA), you must provide the following information when providing notice of the claimed copyright infringement: Identify the material on the Website that you believe infringes your work, with enough detail so that we may locate it on the Website; provide your address, telephone number and email address; provide a statement that you have a good faith belief that the disputed use is not authorized by the copyright owner, its agent, or the law; provide a statement that the information in the notification is accurate, and under penalty of perjury, that the complaining party is authorized to act on behalf of the owner of an exclusive right that is allegedly infringed; and provide your physical or electronic signature. Upon receiving your complaint, Kiemle Hagood will, upon review, remove content that you believe infringes your copyright if the complaint is found to be valid.

