

CITY CENTER RETAIL COMING SPRING 2025!

9627 N Government Way – Hayden, ID 83835



SPACE FOR LEASE

LEASE RATE: \$24.00 and \$28.00 PSF
SUITE SIZE: ±1,454 – 10,382 SF

MARY KIENBAUM 208.770.2589
mary.kienbaum@kiemlehagood.com

CHAD BURD, SIOR 208.770.2597
chad.burd@kiemlehagood.com

KIEMLEHAGOOD

NEW Retail Opportunity coming to Hayden, Idaho!

RETAIL SPACE FOR LEASE
9627 N Government Way – Hayden, ID

LEASE DETAILS

Lease Rate:	\$24.00 and \$28.00 PSF + NNN
Est NNN Expense:	\$6.00 PSF
Suite Size:	±1,454 – 10,382 SF
Total Bldg Size:	±10,382 SF
Zoning:	Central Business District (CBD) Hayden

IDEAL USES:

Clothing Retailer, Coffee Shop, Hair/Nail Salon,
Chiropractor/Physical Therapy, Office

- Located on the Northwest Corner of Hayden Avenue & Government Way
- Highly visible retail corner located in fast growing Hayden, ID
- 44 Parking spaces planned
- Access from Hayden Avenue & Government Way
- Monument signage available

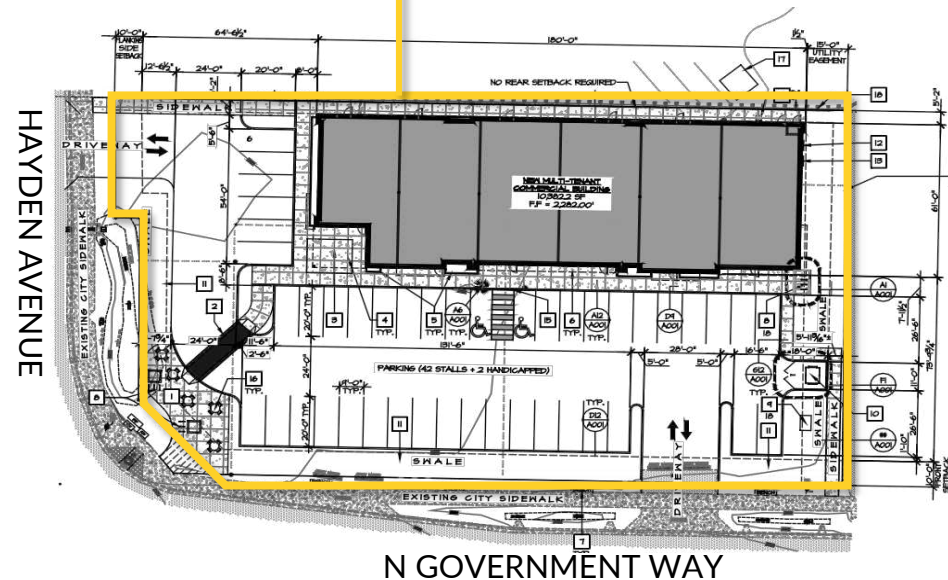
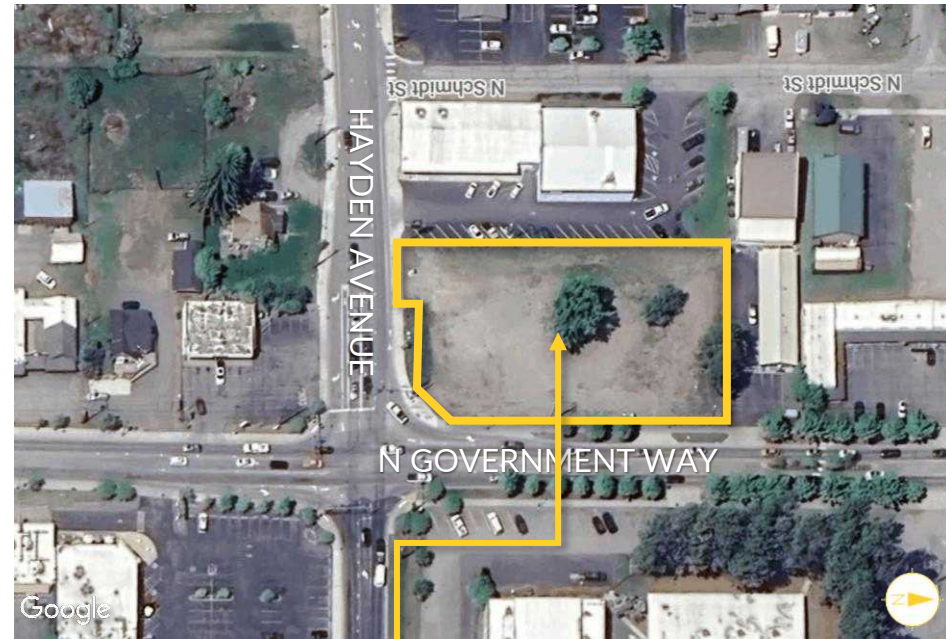

AVAILABLE SPACE

RETAIL SPACE FOR LEASE
9627 N Government Way – Hayden, ID

LEASE RATE:

\$24.00 and \$28.00 PSF + NNN

ESTIMATED NNN:

\$6.00 PSF

SUITE SIZE:

±1,454 SF – 10,382 SF

SUITE 1	±1,454 SF	\$28.00 PSF + NNN
SUITE 2	±1,710 SF	\$28.00 PSF + NNN
SUITE 3	±1,687 SF	\$24.00 PSF + NNN
SUITE 4	±1,683 SF	\$24.00 PSF + NNN
SUITE 5	±1,745 SF	\$24.00 PSF + NNN
SUITE 6	±1,663 SF	\$24.00 PSF + NNN

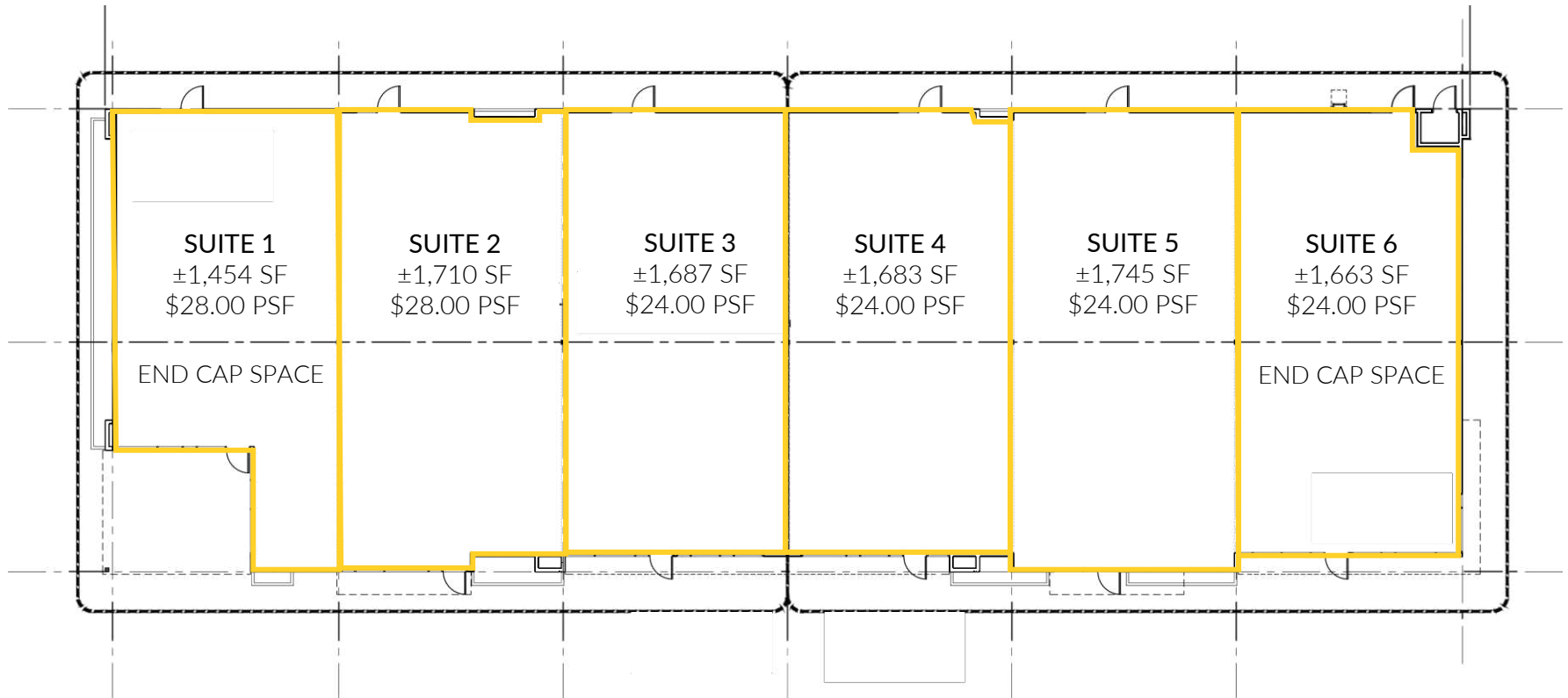

SURROUNDING AREA

9627 N GOVERNMENT WAY
HAYDEN, IDAHO

Approximate outline of
Hayden CBD Overlay

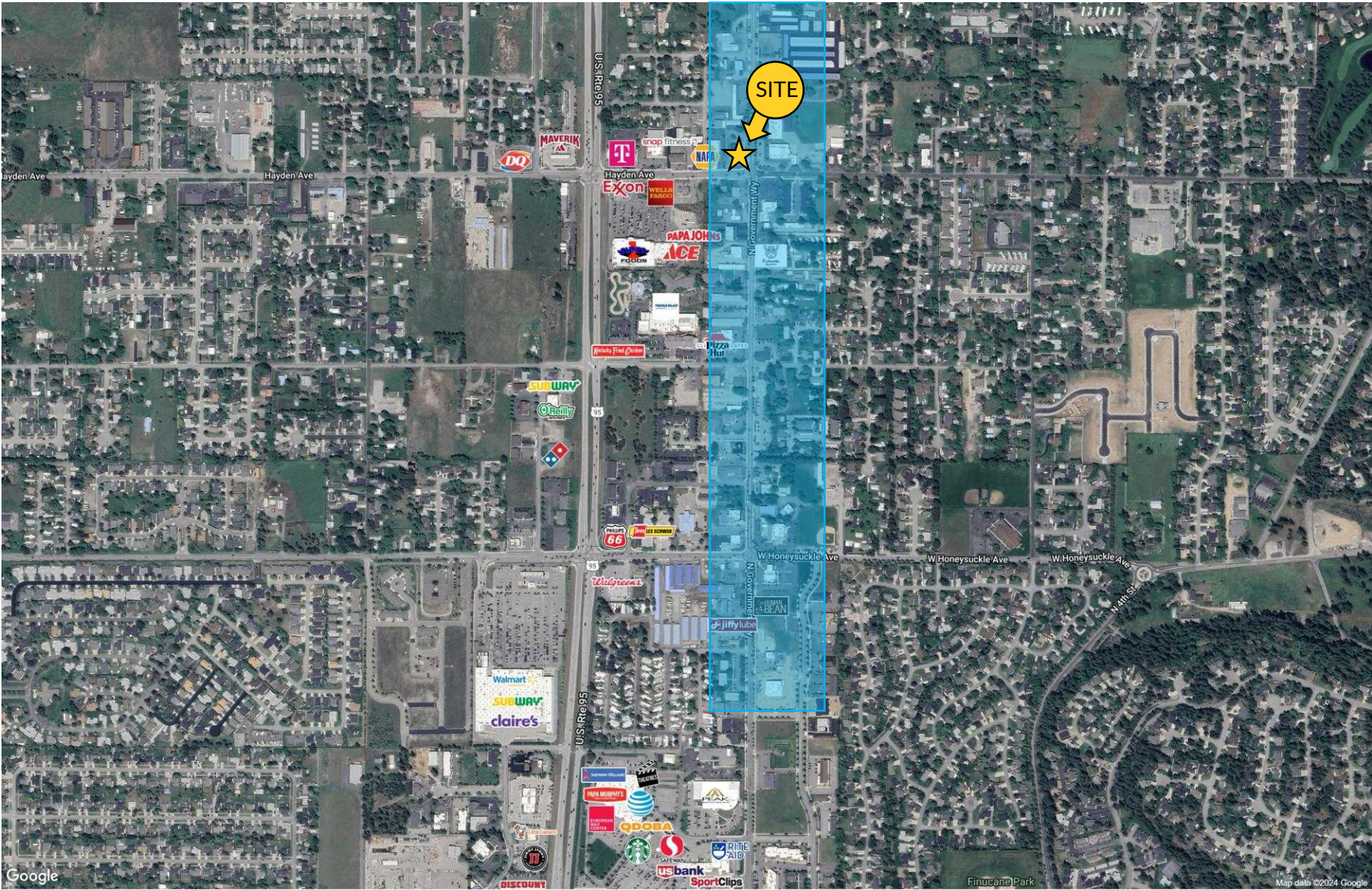

RETAIL SPACE FOR LEASE

RETAIL SPACE FOR LEASE
9627 N Government Way – Hayden, ID



MARY KIENBAUM

208.770.2589

mary.kienbaum@kiemlehgood.com

CHAD BURD, SIOR

208.770.2597

chad.burd@kiemlehgood.com

KIEMLEHAGOOD

CREATING REAL ESTATE SOLUTIONS 

No warranty or representation, expressed or implied, is made by Kiemle Hagood, its agents or its employees as to the accuracy of the information contained herein. All information furnished is from sources deemed reliable and submitted subject to errors, omissions, change of terms and conditions, prior sale, lease or financing, or withdrawal without notice. No one should rely solely on the above information, but instead should conduct their own investigation to independently satisfy themselves.

Kiemle Hagood respects the intellectual property of others:

If you believe the copyright in your work has been violated through this Website, please contact our office for notice of claims of copyright infringement. For your complaint to be valid under the Digital Millennium Copyright Act of 1998 (DMCA), you must provide the following information when providing notice of the claimed copyright infringement: Identify the material on the Website that you believe infringes your work, with enough detail so that we may locate it on the Website; provide your address, telephone number and email address; provide a statement that you have a good faith belief that the disputed use is not authorized by the copyright owner, its agent, or the law; provide a statement that the information in the notification is accurate, and under penalty of perjury, that the complaining party is authorized to act on behalf of owner of an exclusive right that is allegedly infringed; provide your physical or electronic signature. Upon receiving your complaint, Kiemle Hagood will, upon review, remove content that you believe infringes your copyright if the complaint is found valid.