



NOW SUBLEASING

RENTAL RATE

\$2,000-\$2,100/MO NNN
NNN's: \$250-\$300/MO

SPACE AVAILABLE

2,000 SF

15215 E Marietta Ave, Spokane Valley

Ste A104 & B101

PROPERTY INFO

- ✓ Parcel#: 45111.0104
- ✓ Great Location
- ✓ Built in 2021
- ✓ Total Building: 10,000 SF



Information is deemed reliable but not guaranteed. Broker not responsible for changes errors or commissions. All square footages are for conveniences only. All information should be verified prior to leasing or purchasing property.



AVAILABLE SPACES

Suite A104

- ✓ 2,000 SF
- ✓ \$2,000/mo
- ✓ \$250/mo NNN
- ✓ Sublease through June 30, 2026

Suite B101

- ✓ 2,000 SF
- ✓ \$2,100/mo
- ✓ \$300/mo NNN
- ✓ Sublease through January 31, 2025

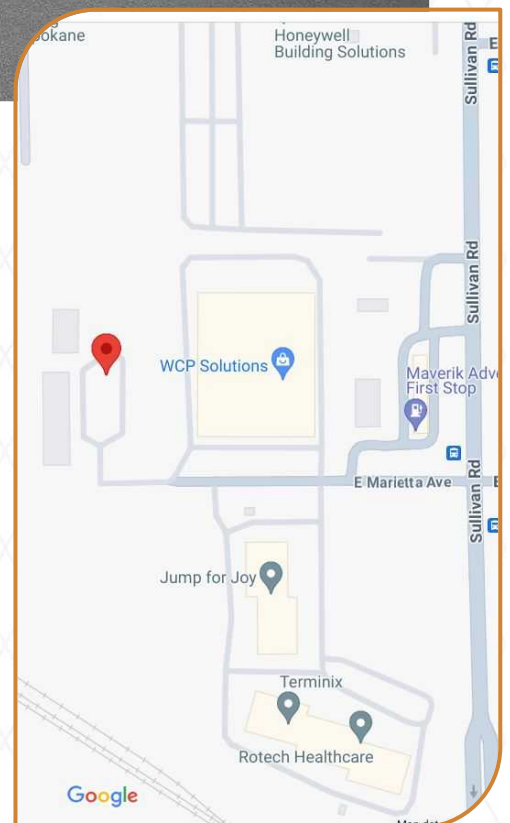

Information is deemed reliable but not guaranteed. Broker not responsible for changes errors or commissions. All square footages are for conveniences only. All information should be verified prior to leasing or purchasing property.

A104 FLOOR PLAN

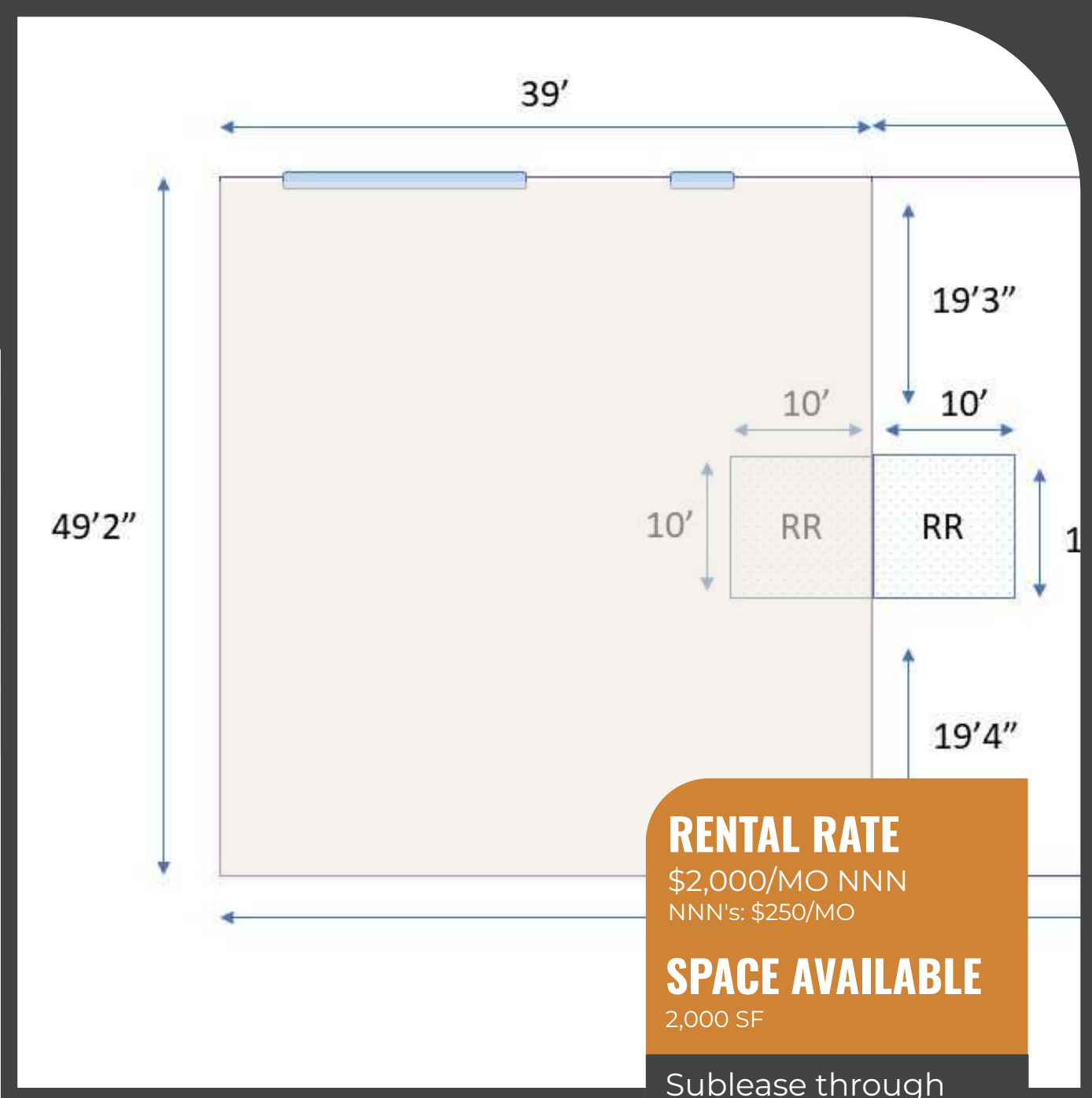

RENTAL RATE

\$2,000/MO NNN
NNN's: \$250/MO

SPACE AVAILABLE

2,000 SF

Sublease through
June 30, 2026

Information is deemed reliable but not guaranteed. Broker not responsible for changes errors or commissions. All square footages are for conveniences only. All information should be verified prior to leasing or purchasing property.

B101 FLOOR PLAN

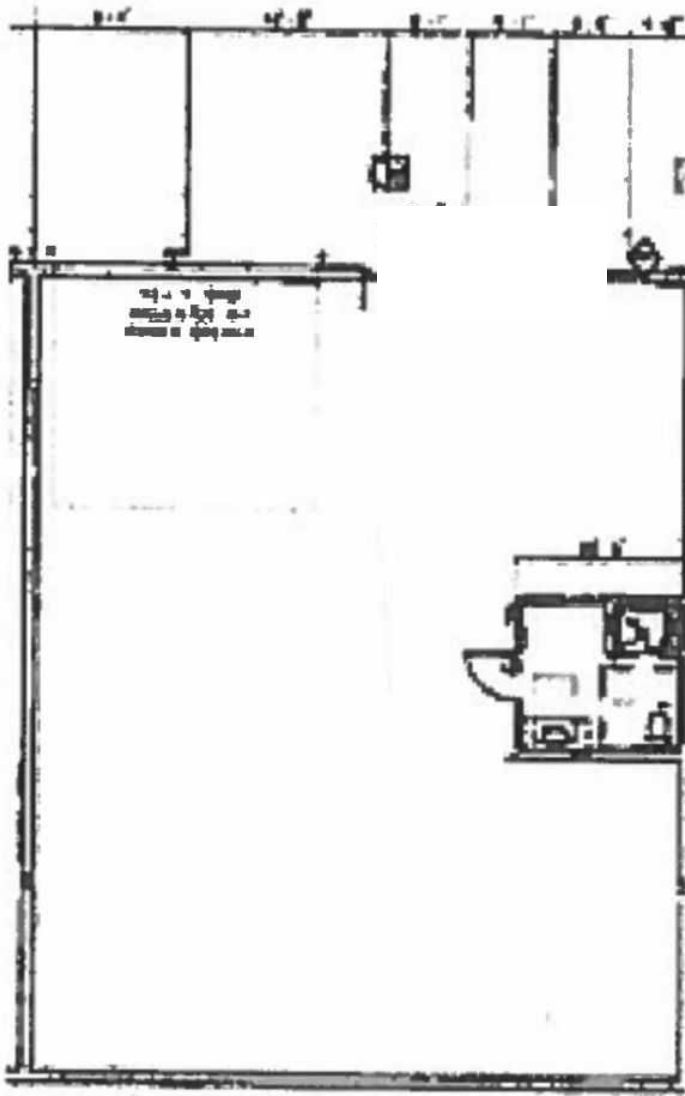

RENTAL RATE

\$2,100/MO NNN
NNN's: \$300/MO

SPACE AVAILABLE

2,000 SF

Sublease through
January 31, 2025

Information is deemed reliable but not guaranteed. Broker not responsible for changes errors or commissions. All square footages are for conveniences only. All information should be verified prior to leasing or purchasing property.

MEET THE TEAM



JUSTIN FOLKINS

Commercial Real Estate Advisor

C. 509.991.8387

Justin@rencorprealty.com

LIC#: 116167

Justin has been a licensed commercial real estate broker since June of 2014. He has vast experience working with both sides of the real estate transaction which allows him to better educate his clients on their real estate needs. Whether they own a property and want to list it for sale or lease OR they are interested in occupying the real estate through purchasing or leasing the space as a buyer or tenant.

- ✓ CREXI Pro Member
- ✓ Spokane Traders Club (President | 2019)
- ✓ TenantBase Representative

Information is deemed reliable but not guaranteed. Broker not responsible for changes errors or commissions. All square footages are for conveniences only. All information should be verified prior to leasing or purchasing property.