

SPACE FOR LEASE

SUITE 4503

Lease Rate: \$14.00 PSF

Available Space: ±1,000 SF - ±29,000 SF

Building Size: ±50,724 SF

Lot Size: ±150,718 SF (±3.46 AC)

Parcel Number: 25031.0117

Year Built: 1952 & 1972

Year Renovated: 1994 & 2012

Zoning: Neighborhood Retail (NR-35)

Parking: ±131 Stalls

Signage: Facade

HIGHLIGHTS

- High visibility Retail Center
- Located on controlled intersection
- Access via Assembly Street & Wellesley Avenue
- Adjacent to VA Hospital and Dwight Merkel Sports Complex
- Co-Tenants include: Fieldhouse Pizza, Full Stop Gas, Daily Habit, Chesters Chicken & Outlaw BBQ

TRAFFIC COUNTS

Wellesley Avenue | ± 2,261 ADT

N Assembly Street | ± 12,840 ADT

RIVER RIDGE SHOPPING CENTER

4503 W Wellesley Avenue
Spokane, WA

**VIEW
LOCATION**



TIM KESTELL, BROKER

509.755.7542

tim.kestell@kiemlehgahood.com

JAY CARSON, BROKER

509.862.5454

jay.carson@kiemlehgahood.com

**KIEMLE
HAGOOD**



FLOOR PLAN

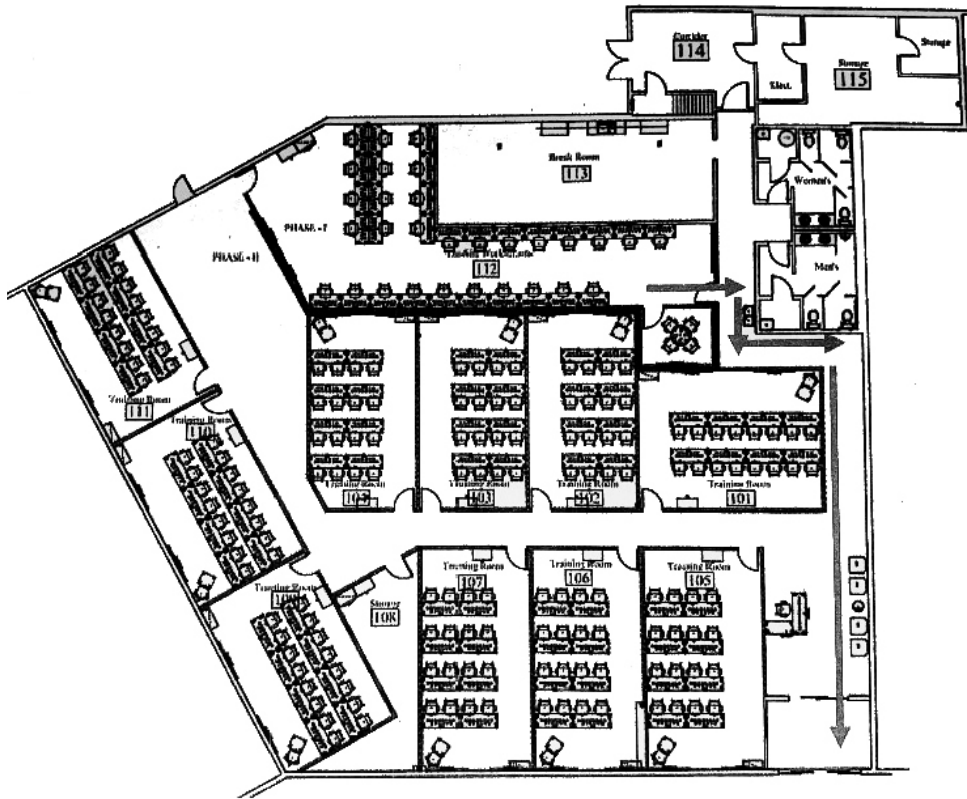

RIVER RIDGE SHOPPING CENTER

4503 W Wellesley Avenue
Spokane, WA

LEASE DETAILS

Lease Rate:
\$14.00 PSF

Available Space:
±1,000 - ±29,000 SF

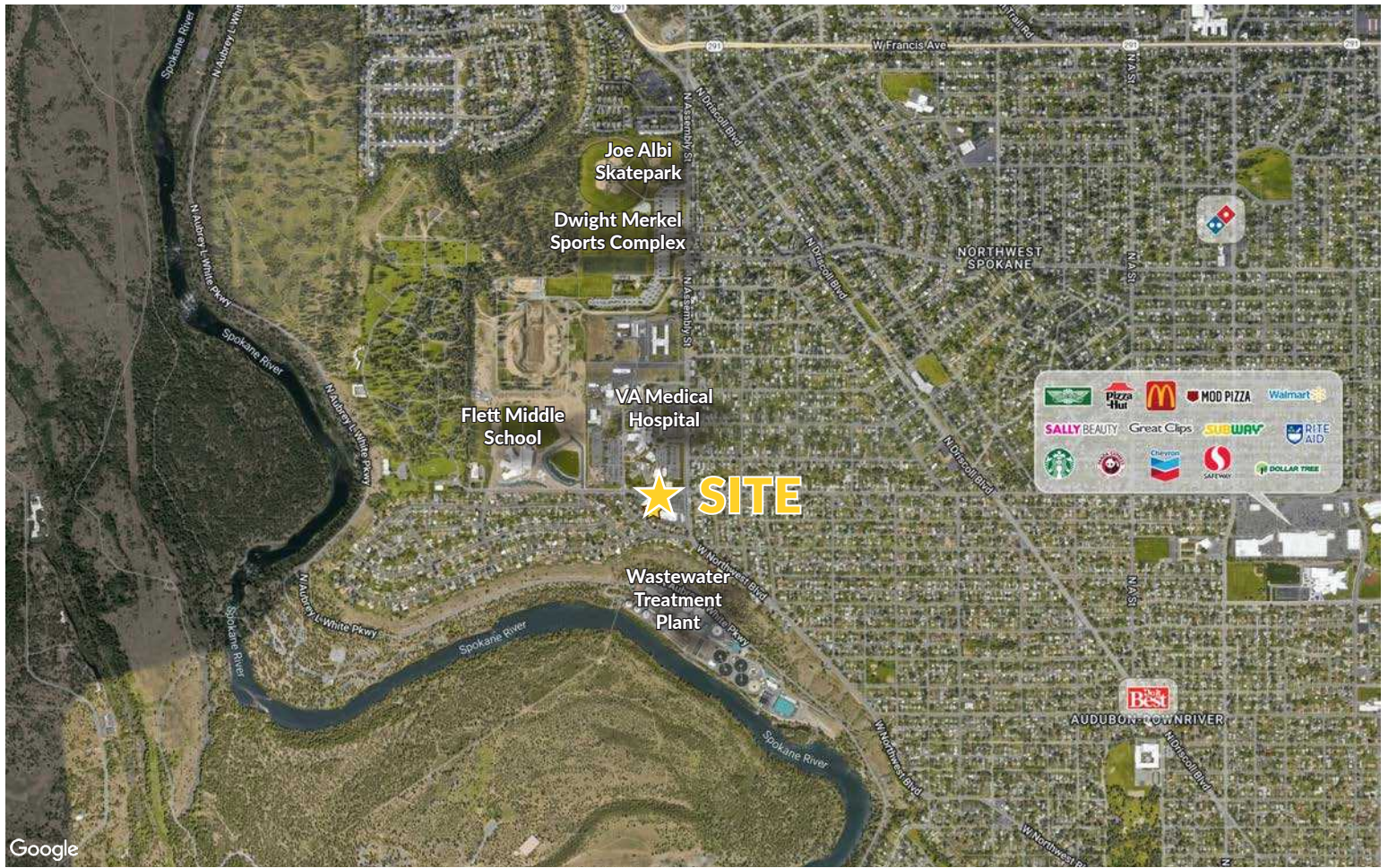

DEMOGRAPHICS

	1 MI	3 MI	5 MI
Est. Population (23)	7,698	43,905	100,116
Proj. Population (28)	7,768	45,886	104,551
Proj. Annual Growth (23-28)	0.2%	0.9%	0.9%
Est. Households (23)	3,087	17,392	39,922
Est. Avg Household Inc (23)	\$102,969	\$111,052	\$105,480
Proj. Avg Household Inc (28)	\$105,887	\$109,814	\$104,722

RIVER RIDGE SHOPPING CENTER

4503 W Wellesley Avenue
Spokane, WA

TIM KESTELL, BROKER

509.755.7542 tim.kestell@kiemlehagood.com

JAY CARSON, BROKER

509.862.5454 jay.carson@kiemlehagood.com

**KIEMLE
HAGOOD**

601 WEST MAIN AVENUE, SUITE 400
SPOKANE, WA 99201

OFFICE LOCATIONS
SPOKANE | COEUR D'ALENE | TRI-CITIES | PALOUSE | MISSOULA

No warranty or representation, expressed or implied, is made by Kiemle Hagood, its agents or its employees as to the accuracy of the information contained herein. All information furnished is from sources deemed reliable and submitted subject to errors, omissions, change of terms and conditions, prior sale, lease or financing, or withdrawal without notice. No one should rely solely on the above information, but instead should conduct their own investigation to independently satisfy themselves.

Kiemle Hagood respects the intellectual property of others:

If you believe the copyright in your work has been violated through this Website, please contact our office for notice of claims of copyright infringement. For your complaint to be valid under the Digital Millennium Copyright Act of 1998 (DMCA), you must provide the following information when providing notice of the claimed copyright infringement: Identify the material on the Website that you believe infringes your work, with enough detail so that we may locate it on the Website; provide your address, telephone number and email address; provide a statement that you have a good faith belief that the disputed use is not authorized by the copyright owner, its agent, or the law; provide a statement that the information in the notification is accurate, and under penalty of perjury, that the complaining party is authorized to act on behalf of the owner of an exclusive right that is allegedly infringed; and provide your physical or electronic signature. Upon receiving your complaint, Kiemle Hagood will, upon review, remove content that you believe infringes your copyright if the complaint is found to be valid.

