



SPACE FOR LEASE

THREE SUITES AVAILABLE

- Prime street level location in Downtown Spokane across from River Park Square
- Easy access to parking and public transportation, including the new Central City Line
- Building is part of the Skywalk system
- On-site property management
- W Main Avenue Traffic Count: ±10,053 Average Daily Traffic
- Bike storage



Unit #A-03
 Price: \$30/SF/NNN
 NNN's: \$4.45/SF
 Space Size: ± 1,654 SF

Unit #A-08
 Price: \$16/SF/NNN
 NNN's: \$4.45/SF
 Space Size: ± 3,760 SF

Unit #A-11
 Price: \$18/SF/NNN
 NNN's: \$4.45/SF
 Space Size: ± 3,803 SF

Crescent Building Retail Space

707 W. Main Avenue
Spokane, WA 99201

**View
Location**



DANNY PATTERSON, BROKER
 509.862.5385
 danny.patterson@kiemleahagood.com

ERIK NELSON, MANAGING BROKER
 509.755.7514
 erik.nelson@kiemleahagood.com

CRAIG SOEHREN, BROKER
 509.755.7548
 craigs@kiemleahagood.com





DEMOGRAPHICS



	1MI	2MI
Est Population (2023)	16,155	59,968
Projected Pop (2028)	16,810	61,204
2023 Average HHI	\$57,499	\$81,785
2023 Median HHI	\$45,145	\$59,966
Est Daytime Pop	60,406	91,651

TRAFFIC



Average Daily Traffic

West Main Avenue @ Site:	±5,338 ADT
Main Ave & Lincoln St @ Site:	±24,735 ADT
Main Ave & Howard St:	±7,482 ADT

Crescent Building Retail Space

707 W. Main Avenue
Spokane, WA 99201



Neighboring Retailers:

Anthropology
Apple Inc
AT&T
Athleta
Bath & Body Works
Carhartt
Free People
Gap
Lululemon
Lush
Nike Factory Store
Nordstrom
Pandora
Pottery Barn
Rite-Aid Drugs Inc
Sephora
Sweet Frostings
The Bike Hub
The North Face
Urban Outfitters

AVAILABLE SPACE

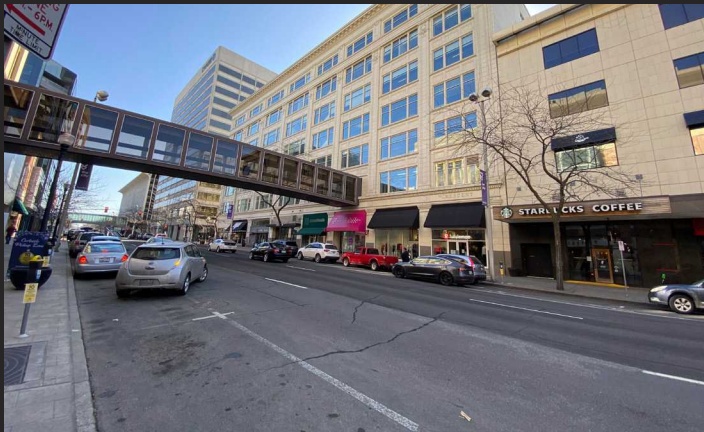
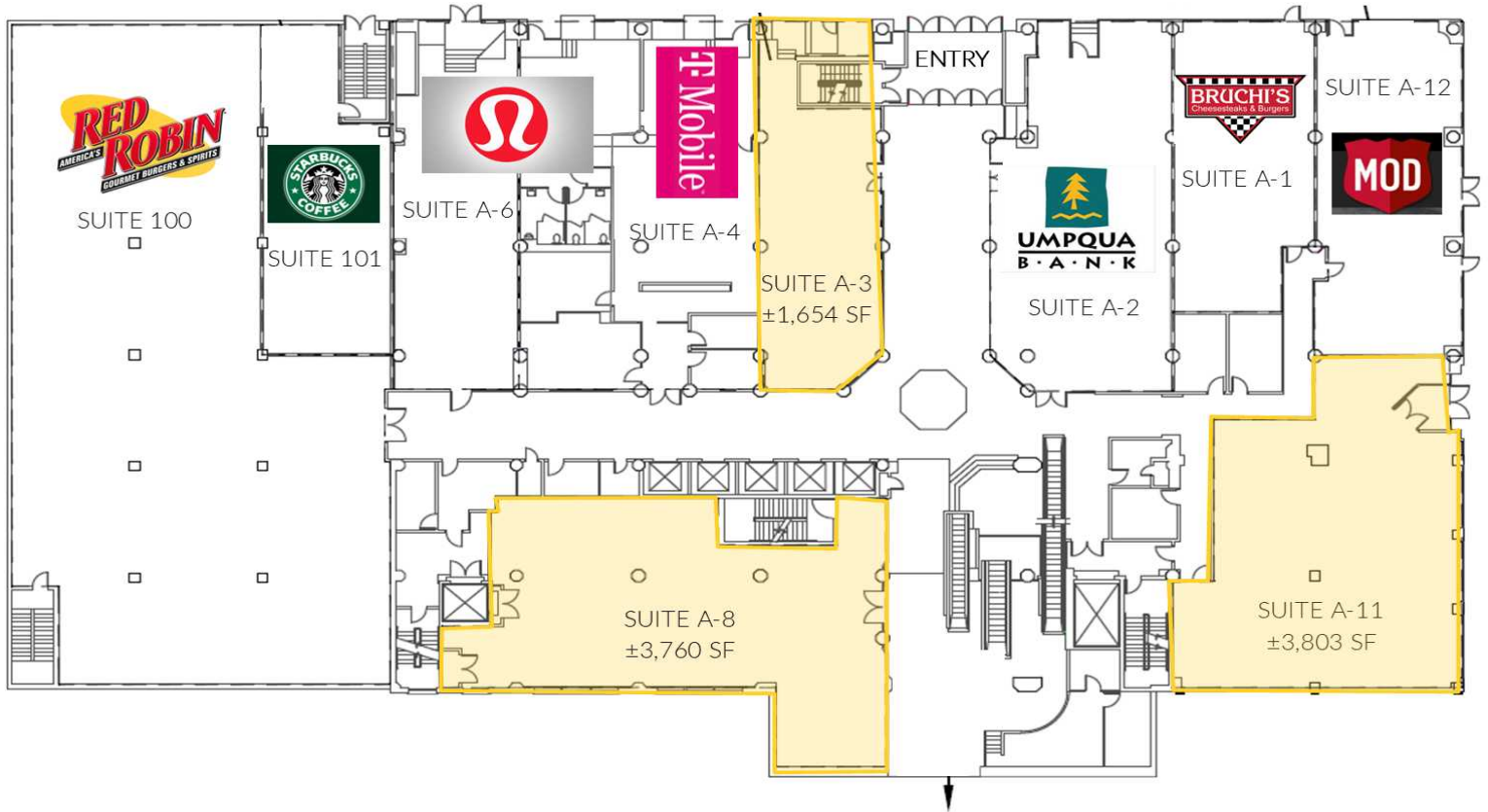

Crescent Building Retail Space

707 W. Main Avenue
Spokane, WA 99201

ERIK NELSON, MANAGING BROKER

509.755.7514 erik.nelson@kiemleahagood.com

CRAIG SOEHREN, BROKER

509.755.7548 craigs@kiemleahagood.com

DANNY PATTERSON, BROKER

509.862.5385 danny.patterson@kiemleahagood.com

601 WEST MAIN AVENUE, SUITE 400
SPOKANE, WA 99201

**KIEMLE
HAGOOD**

OFFICE LOCATIONS

SPOKANE | COEUR D'ALENE | TRI-CITIES | PALOUSE | MISSOULA

No warranty or representation, expressed or implied, is made by Kiemle Hagood, its agents or its employees as to the accuracy of the information contained herein. All information furnished is from sources deemed reliable and submitted subject to errors, omissions, change of terms and conditions, prior sale, lease or financing, or withdrawal without notice. No one should rely solely on the above information, but instead should conduct their own investigation to independently satisfy themselves.

Kiemle Hagood respects the intellectual property of others:

If you believe the copyright in your work has been violated through this Website, please contact our office for notice of claims of copyright infringement. For your complaint to be valid under the Digital Millennium Copyright Act of 1998 (DMCA), you must provide the following information when providing notice of the claimed copyright infringement: Identify the material on the Website that you believe infringes your work, with enough detail so that we may locate it on the Website; provide your address, telephone number and email address; provide a statement that you have a good faith belief that the disputed use is not authorized by the copyright owner, its agent, or the law; provide a statement that the information in the notification is accurate, and under penalty of perjury, that the complaining party is authorized to act on behalf of the owner of an exclusive right that is allegedly infringed; and provide your physical or electronic signature. Upon receiving your complaint, Kiemle Hagood will, upon review, remove content that you believe infringes your copyright if the complaint is found to be valid.

