

NEZ PERCE PLAZA



SPACE FOR LEASE

2630 Nez Perce Drive - Lewiston, ID 83501



CHAD CARPER | 509.991.2222
chad.carper@kiemlehagood.com

KIEMLEHAGOOD

CHRIS BELL, SIOR | 509.622.3538
cbell@naiblack.com



NEZ PERCE PLAZA - AVAILABLE SPACE:

SUITE	SIZE	LEASE RATE	NNN EXPENSE
Suite 2634	6,500 SF	\$20.00 PSF	\$2.80 PSF
Suite 2628	9,023 SF	\$20.00 PSF	\$2.80 PSF
PAD M - Multi Tenant Retail	TBD	Contact Listing Brokers	
PAD K - Proposed Retail	5,184 SF	Contact Listing Brokers	
PAD J - Proposed Restaurant	6,200 SF	Contact Listing Brokers	
Suite 2360	2,067 SF	\$18.00 PSF	\$3.50 PSF
Suite 2358	7,000 SF	\$18.00 PSF	\$3.50 PSF
Suite 2346	1,400 SF	\$18.00 PSF	\$3.50 PSF
Suite 2342	1,400 SF	\$18.00 PSF	\$3.50 PSF
Suite 2330C	15,110 SF	Contact Listing Brokers	
Suite 2330B	20,000 SF	Contact Listing Brokers	
Suite 2330A	23,000 SF	Contact Listing Brokers	

2630 Nez Perce Drive
Lewiston, ID 83501

CENTER ANCHORED BY
Home Depot
Petco
TJMaxx
Ulta
Ross Dress for Less
Old Navy

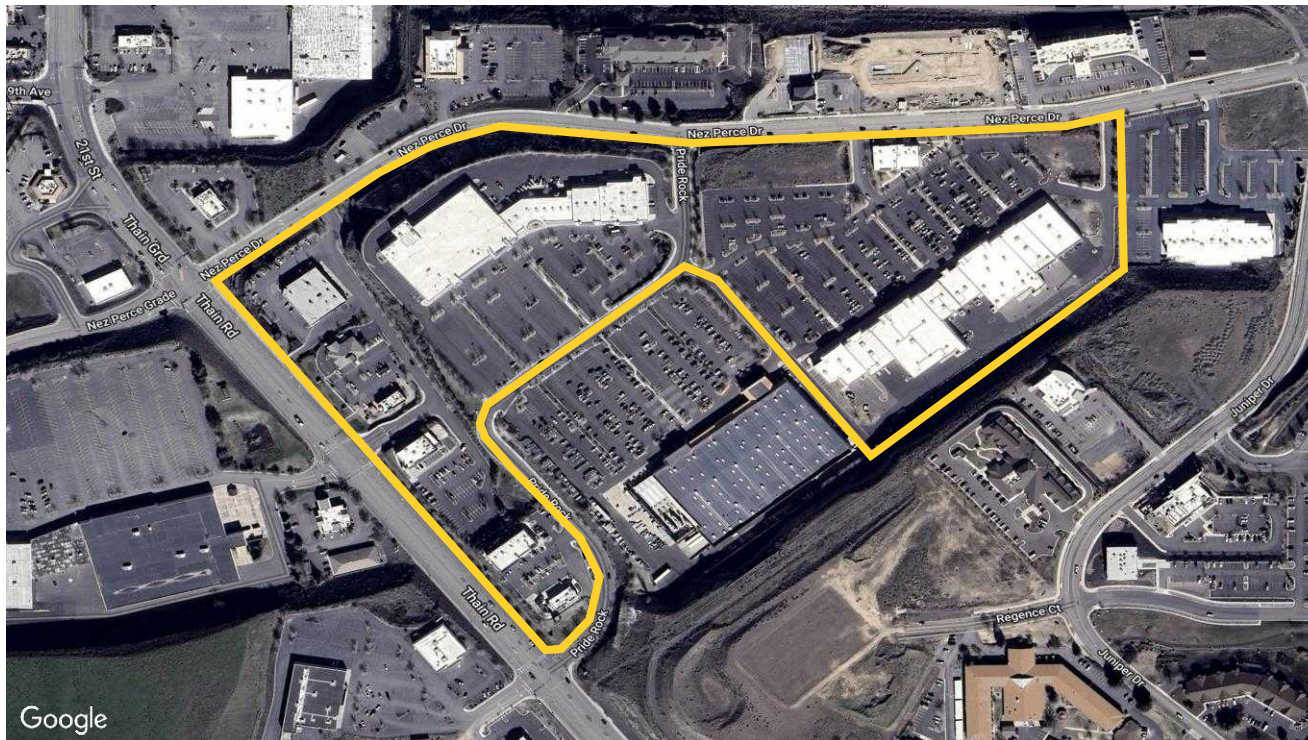

NEZ PERCE PLAZA

2630 Nez Perce Drive
Lewiston, ID 83501



NEZ PERCE PLAZA

2630 Nez Perce Drive
Lewiston, ID 83501



NEZ PERCE PLAZA

2630 Nez Perce Drive
Lewiston, ID 83501



NEZ PERCE PLAZA

2630 Nez Perce Drive
Lewiston, ID 83501



VANDERVERT
Developments

No warranty or representation, expressed or implied, is made by Kiemle Hagood, its agents or its employees as to the accuracy of the information contained herein. All information furnished is from sources deemed reliable and submitted subject to errors, omissions, change of terms and conditions, prior sale, lease or financing, or withdrawal without notice. No one should rely solely on the above information, but instead should conduct their own investigation to independently satisfy themselves.

Kiemle Hagood respects the intellectual property of others:

If you believe the copyright in your work has been violated through this Website, please contact our office for notice of claims of copyright infringement. For your complaint to be valid under the Digital Millennium Copyright Act of 1998 (DMCA), you must provide the following information when providing notice of the claimed copyright infringement: Identify the material on the Website that you believe infringes your work, with enough detail so that we may locate it on the Website; provide your address, telephone number and email address; provide a statement that you have a good faith belief that the disputed use is not authorized by the copyright owner, its agent, or the law; provide a statement that the information in the notification is accurate, and under penalty of perjury, that the complaining party is authorized to act on behalf of owner of an exclusive right that is allegedly infringed; provide your physical or electronic signature. Upon receiving your complaint, Kiemle Hagood will, upon review, remove content that you believe infringes your copyright if the complaint is found valid.



CHAD CARPER | 509.991.2222
chad.carper@kiemlehagood.com

[KIEMLEHAGOOD

CHRIS BELL, SIOR | 509.622.3538
cbell@naiblack.com

NAI Black