

90 North

Building 10 - 3255 160th Ave SE
Building 12 - 3076 160th Ave SE
Building 13 - 3156 160th Ave SE



Sublease

±125,500 SF available

Three building campus on I-90 corridor

CBRE

**125,500 SF
sublease
through 2029**

**Three building
I-90 campus with
state-of-the-art
improvements**

Available individually or collectively



Site Plan

125,551 SF including a
6,000 SF common lobby
connecting buildings 12 and 13

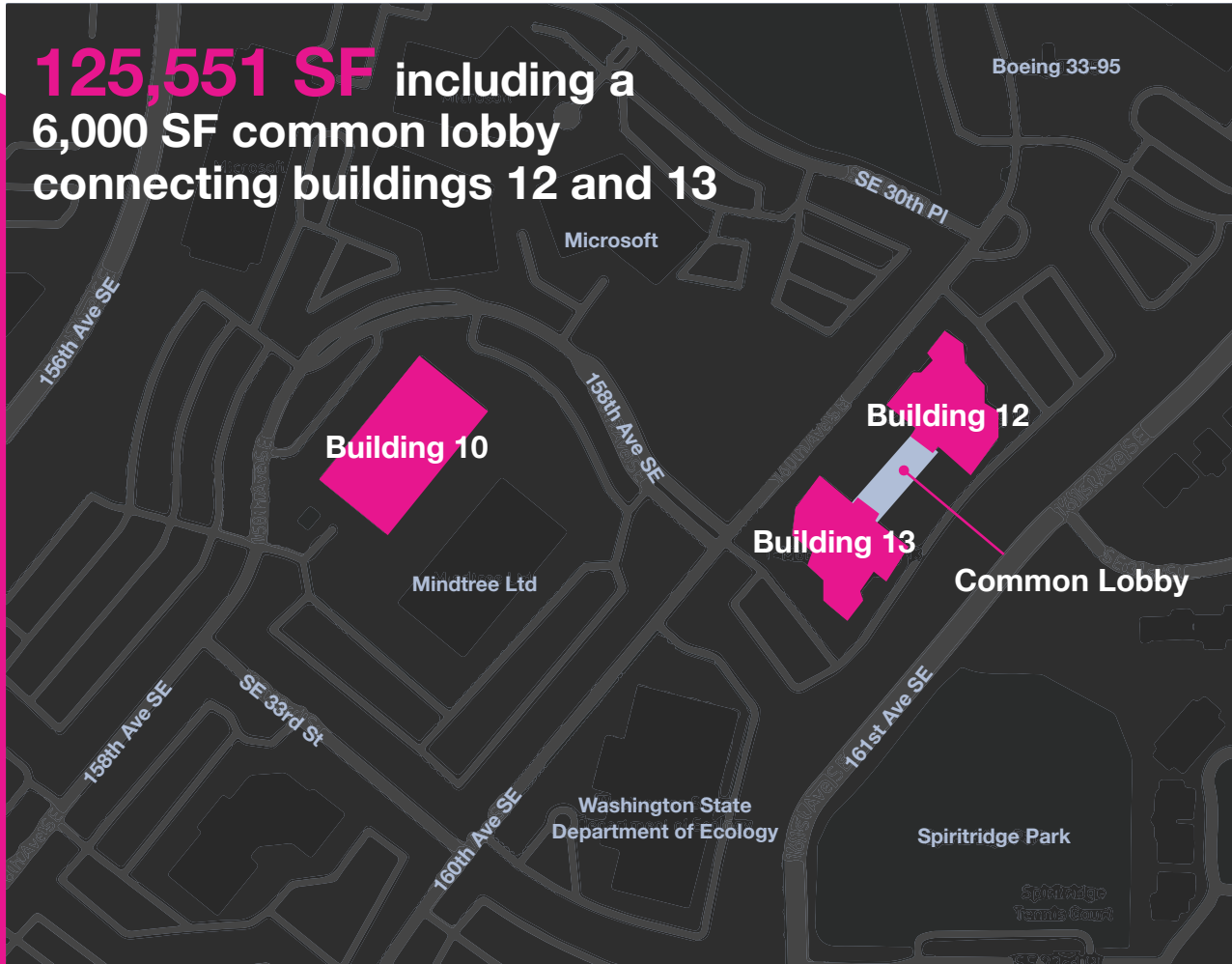

Building 10

3255 160th Ave SE

Floor 1: 19,137 SF

[Virtual Tour](#)

Floor 2: 31,398 SF

[Virtual Tour](#)

Total: 50,535 SF

Building 12

3076 160th Ave SE

Floor 1 & 2: 37,501 SF

Building 13

3156 160th Ave SE

Floor 1 & 2: 37,515 SF

[Virtual Tour](#)

Key Attributes

Fully furnished plug-and-play space

- » Over \$400/SF in top-of-line tenant improvements
- » Herman Miller sit-stand desks and furnishings
- » 4+/1000 free surface parking
- » Conferencing space, fitness facility with showers & lockers, and cafe with commercial kitchen
- » Connection to outdoors: nearby trail system and beautifully landscaped courtyard with tables and seating areas



Key Attributes

- » Easy access to I-90 and Eastgate Park & Ride
- » Significant expansion possibilities in neighboring assets
- » Conference rooms and collaboration spaces with state-of-the-art A/V
- » Fitness facility with showers & lockers
- » Tenant amenity connector & common lobby with security desk, conference rooms & cafe
- » 16' ceiling heights
- » Prominent building signage available*



Easy access to I-90



Drive times

- Eastgate Park and Ride: 2 min
- Factoria Retail, Restaurants & Amenities: 5 min
- Bellevue Club: 8min
- Lincoln Square/Bellevue Square: 11min
- Seattle: 15 min

Floor Plans

Building 10 | 1st floor

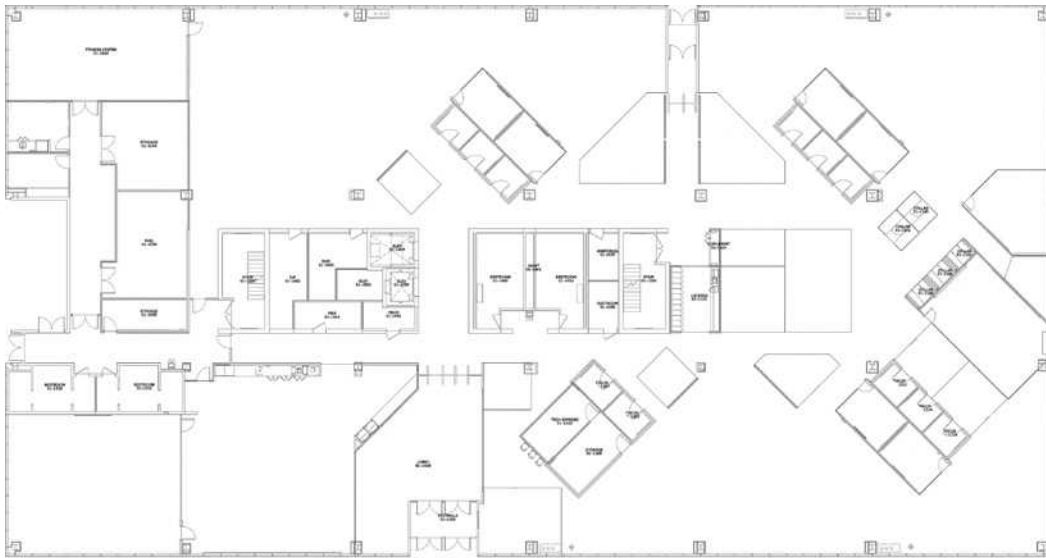

- » 148 workstations
- » 6 huddle rooms
- » 2 conference rooms
- » 11 focus rooms
- » 1 large training room that holds up to 90 people
- » Fitness center



Floor Plans

Building 10 | 2nd floor

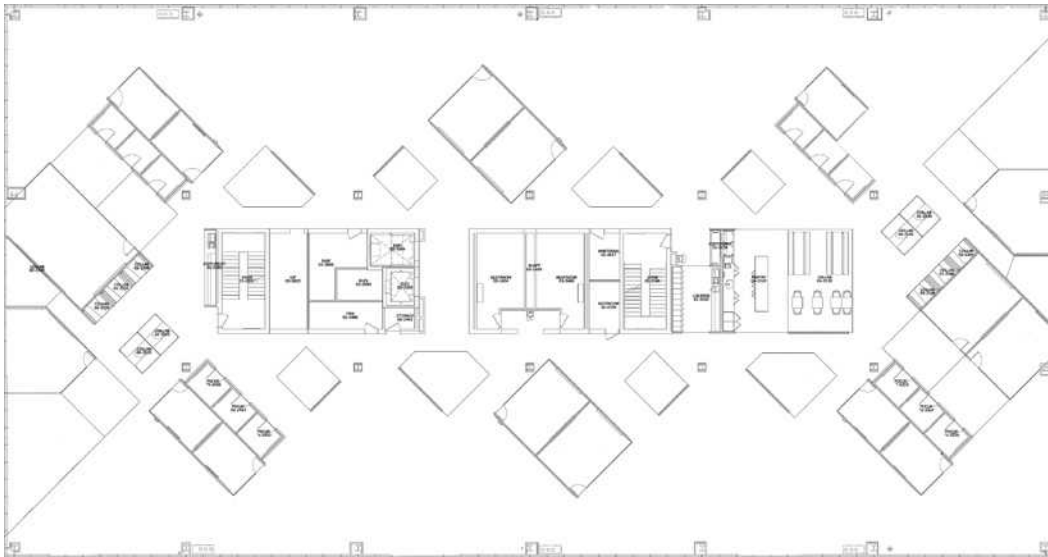

- » 220 workstations
- » 9 conference rooms
- » 12 focus rooms
- » 7 huddle rooms



Floor Plans

Building 12 | 1st floor

- » 111 workstations
- » 3 conference rooms
- » 9 focus rooms
- » 6 huddle rooms

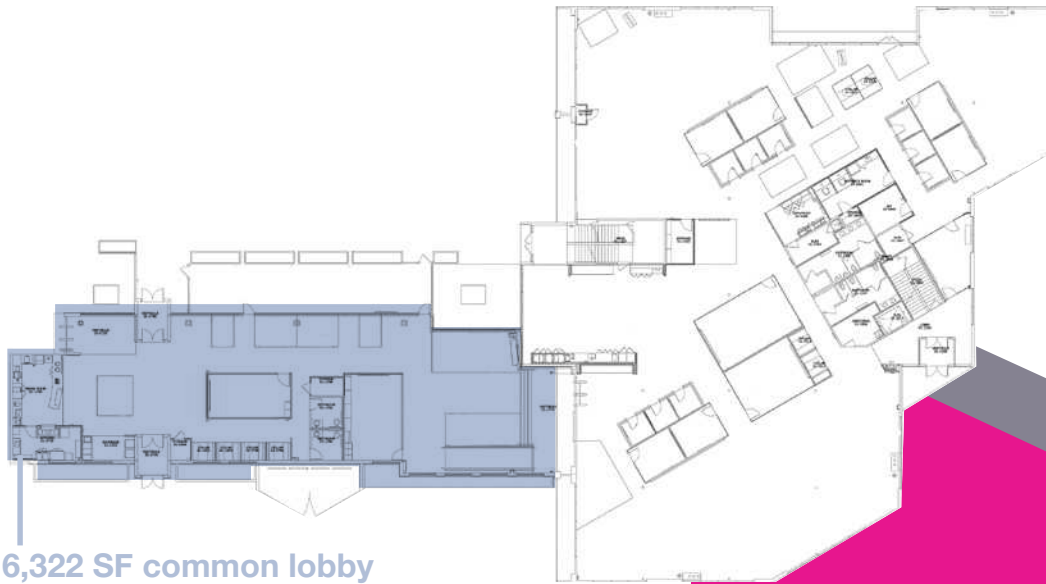

6,322 SF common lobby
connecting buildings 12 and 13



Floor Plans

Building 13 | 1st Floor



- » 112 workstations
- » 3 conference rooms
- » 6 huddle rooms
- » 9 focus rooms
- » Kitchenette
- » Mother's Room



Floor Plans

Building 13 | 2nd Floor



- » 120 workstations
- » 4 conference rooms
- » 6 huddle rooms
- » 9 focus rooms



Floor Plans

Building 12 / 13

Common lobby

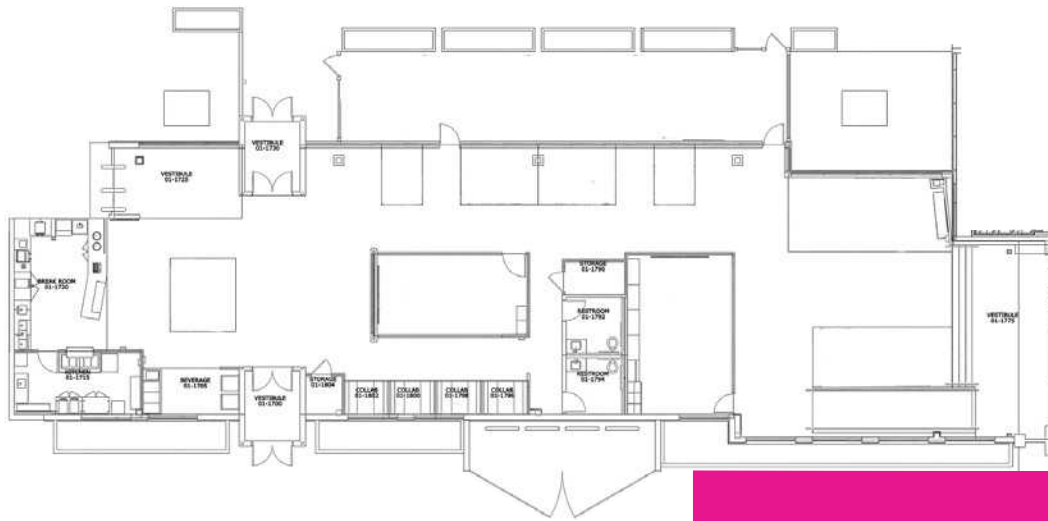

- » 112 workstations
- » 2 conference rooms
- » 12 collaboration spaces
- » Covered and heated outdoor meeting / seating areas
- » Commercial kitchen and opportunity for a deli
- » Pool table and lounge spaces



900 North

Building 10 - 3255 160th Ave SE
Building 12 - 3076 160th Ave SE
Building 13 - 3156 160th Ave SE



Sublease

Matt Walters

Executive Vice President
T: +1 206 292 6190
matt.walters@cbre.com

Steve Schwartz

Senior Vice President
T: +1 206 292 6140
steve.schwartz@cbre.com

Lennon Atteberry

First Vice President
T +1 425 462 6991
Lennon.Atteberry@cbre.com

© 2024 CBRE, Inc. All rights reserved. This information has been obtained from sources believed reliable, but has not been verified for accuracy or completeness. You should conduct a careful, independent investigation of the property and verify all information. Any reliance on this information is solely at your own risk. CBRE and the CBRE logo are service marks of CBRE, Inc. All other marks displayed on this document are the property of their respective owners, and the use of such logos does not imply any affiliation with or endorsement of CBRE. Photos herein are the property of their respective owners. Use of these images without the express written consent of the owner is prohibited.PMStudio_June2024

CBRE