



# LINCOLN PLAZA

11225-11245 SE 6th Street | Bellevue, Washington 98004



*Three Building Office Campus in Suburban Bellevue  
Adjacent to Future Light Rail  
Tenant Pavillion Building Under Construction*

**CBRE**



# LINCOLN PLAZA

## PROPERTY FEATURES

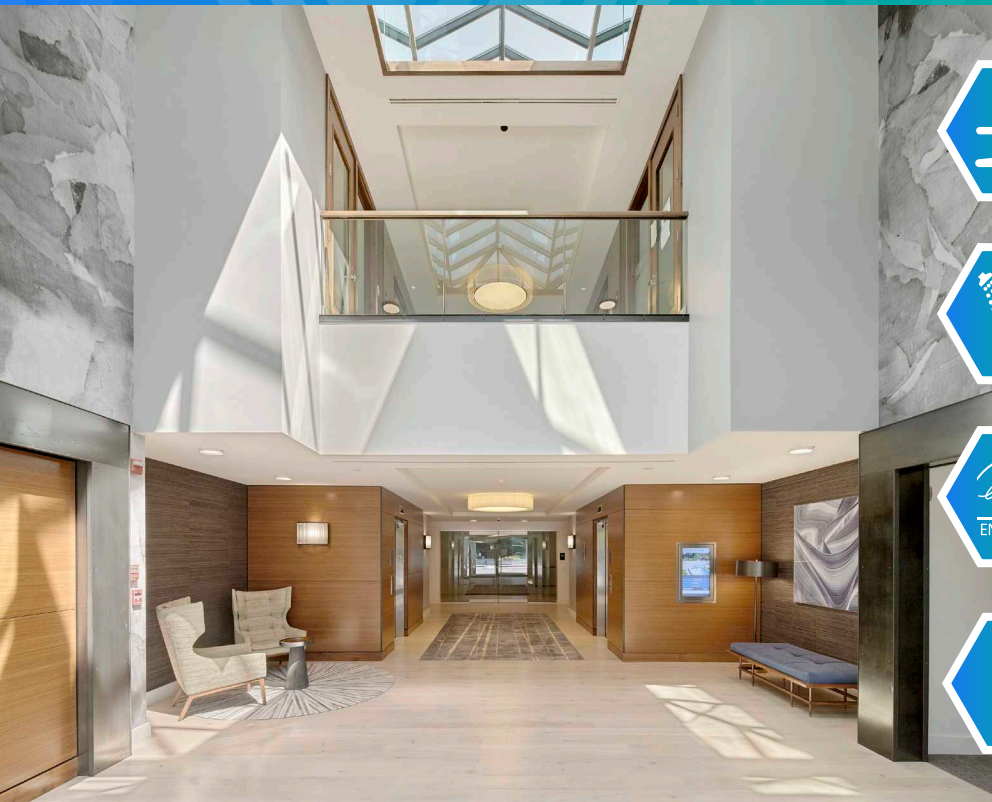

Brand New State of the Art  
Fitness & Training Center



Showers and Lockers



Energy Star  
Rated Buildings



2024 Operating  
Expenses \$17.09/SF

Parking Ratio:  
3.8 / 1,000 SF  
\$75.00 / Stall and  
Free Visitor Parking



6 EV Charging Stations



New Tenant  
Pavilion Building  
Coming Soon



Professionally  
Managed by KGIP



Walking Distance to the future  
East Main Light Rail Station

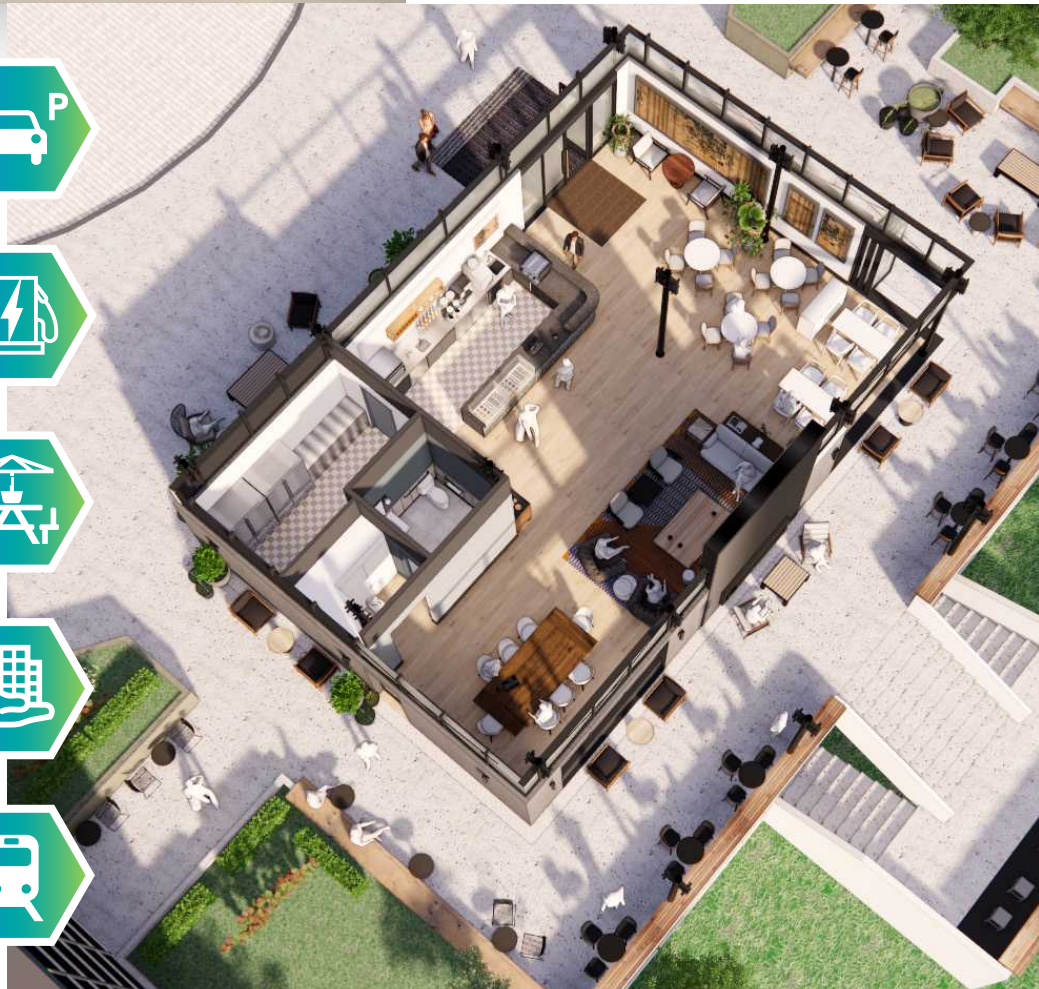



# New Fitness Center & Locker Rooms

[Click to view virtual tour](#)



# New Conference Center & Training Room

[Click to view virtual tour](#)

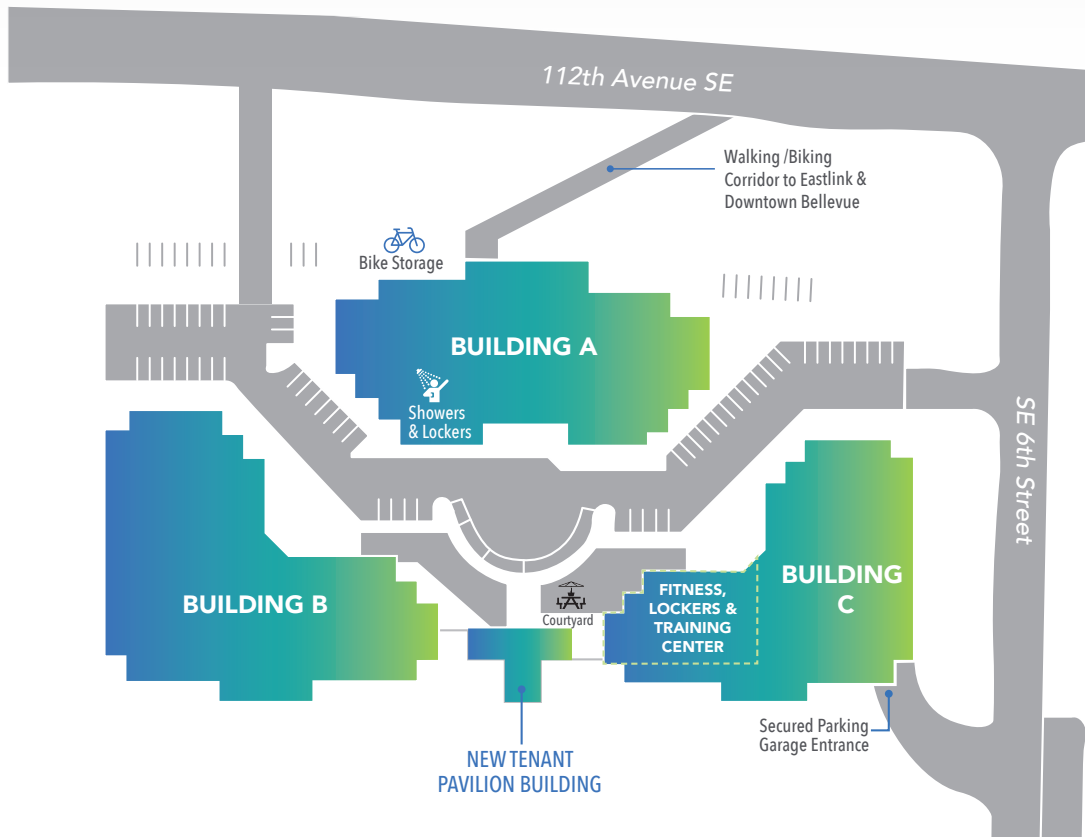

## SITE PLAN 3 BUILDINGS





# LINCOLN PLAZA



EAST MAIN LIGHT RAIL STATION RIDE TIMES 	
To/From Microsoft Campus	13 minutes
To/From Westlake Station	21 minutes

To learn more, contact us for details:

**SCOTT DAVIS**  
 Executive Vice President  
 +1 425 941 7573  
 scott.davis@cbre.com

**TIM OWENS**  
 Senior Vice President  
 +1 425 462 6913  
 tim.owens@cbre.com

**CBRE, INC.**  
 929 108th Ave NE  
 Suite 700  
 Bellevue, WA 98004

© 2024 CBRE, Inc. All rights reserved. This information has been obtained from sources believed reliable, but has not been verified for accuracy or completeness. You should conduct a careful, independent investigation of the property and verify all information. Any reliance on this information is solely at your own risk. CBRE and the CBRE logo are service marks of CBRE, Inc. All other marks displayed on this document are the property of their respective owners. Photos herein are the property of their respective owners. Use of these images without the express written consent of the owner is prohibited. DW 6.26.24

