

# FOR LEASE



## SINGLE TENANT, FREE STANDING BUILDING

### LEASE DETAILS:

Asking Rent: \$24.00 PSF/YR, NNN

Building Size: ±5,332 SF

Lot Size: ±13,112 SF

Parcel #: C1800036001A

AVAILABLE OCTOBER 1ST, 2024

## 7TH & SHERMAN OFFICE BUILDING

704 E Sherman Avenue  
Coeur d'Alene, ID 83814

- High exposure on Sherman Avenue in Downtown Coeur d'Alene
- Sherman Avenue Traffic Count: ±8,771 ADT
- 4 year lease preferred
- Desirable high quality professional buildout

[View  
Location](#)



**CHRIS SCHREIBER**  
208.770.2593  
chris.schreiber@kiemleahagood.com

**KIEMLE  
HAGOOD**

# FLOOR PLAN

704 E Sherman Avenue | Coeur d'Alene, ID 83814



## LEASE DETAILS:

Asking Rent: \$24.00 PSF/YR, NNN

Building Size: ±5,332 SF

AVAILABLE OCTOBER 1ST, 2024

## BUILDING DETAILS:

19 private offices

Break room

Conference room

Open work area

Reception/Lobby

3 Restrooms

## PROPERTY DETAILS:

Lot Size: ±13,112 SF

Parcel #: C1800036001A

Parking: 12 Stalls on site

Year Built: 2013

Zoning: Downtown Core (commercial)

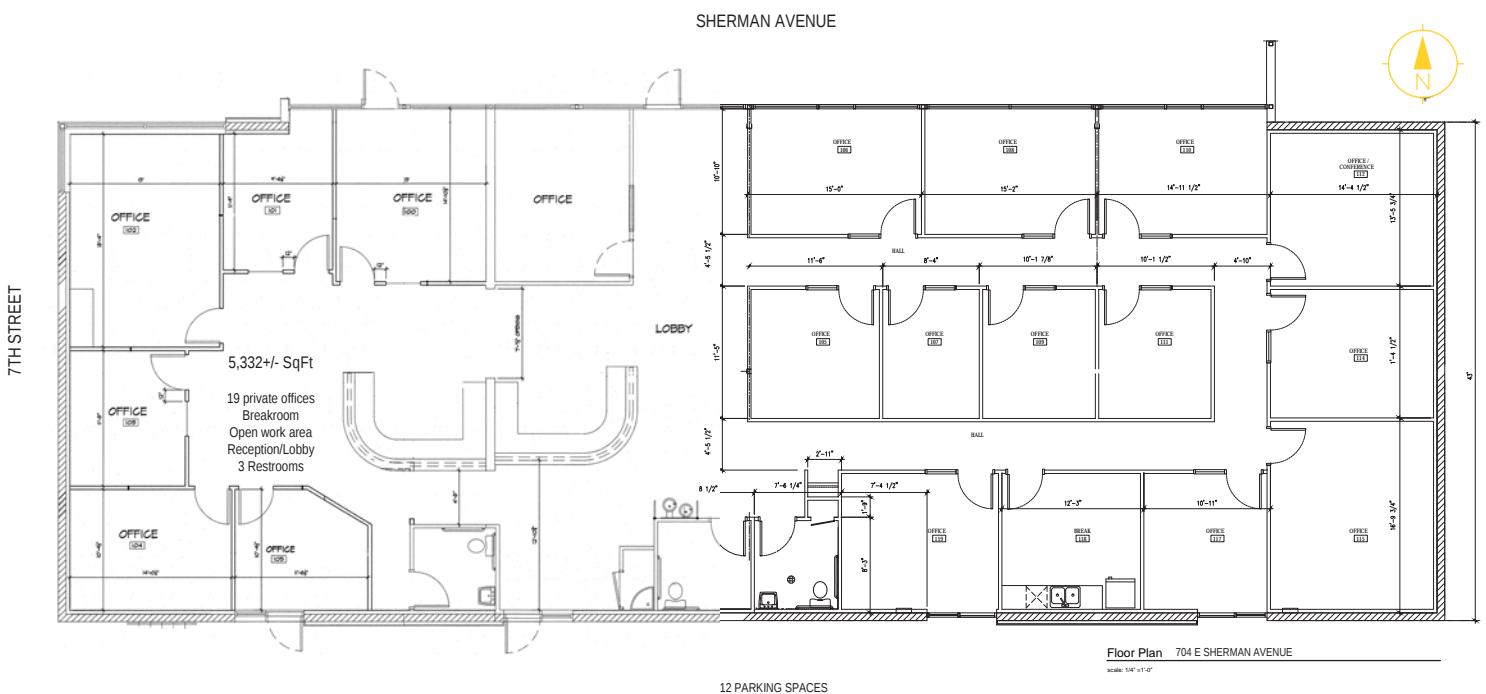



# INTERIOR PHOTOS

704 E Sherman Avenue | Coeur d'Alene, ID 83814

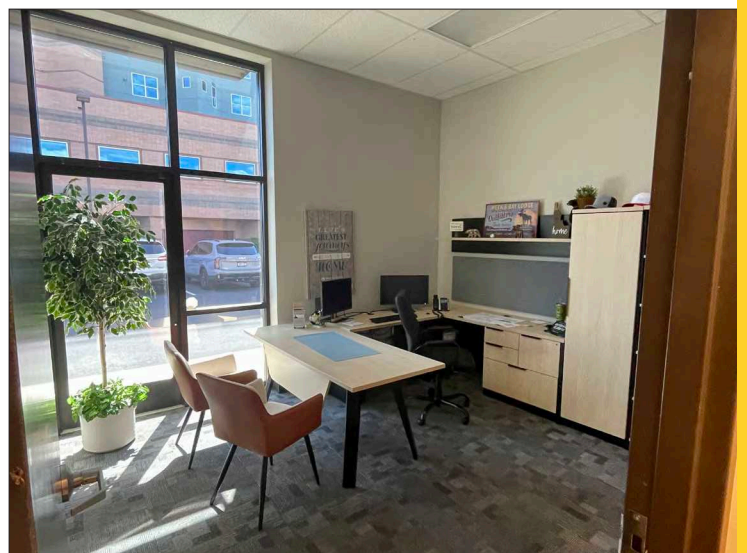
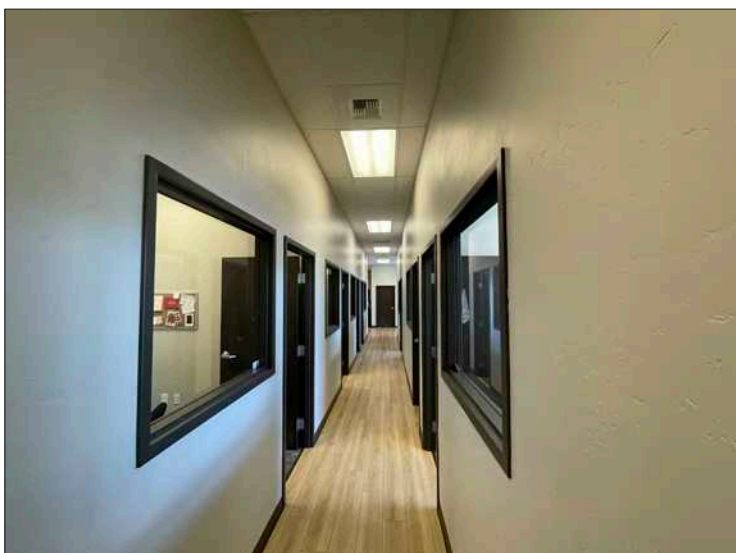
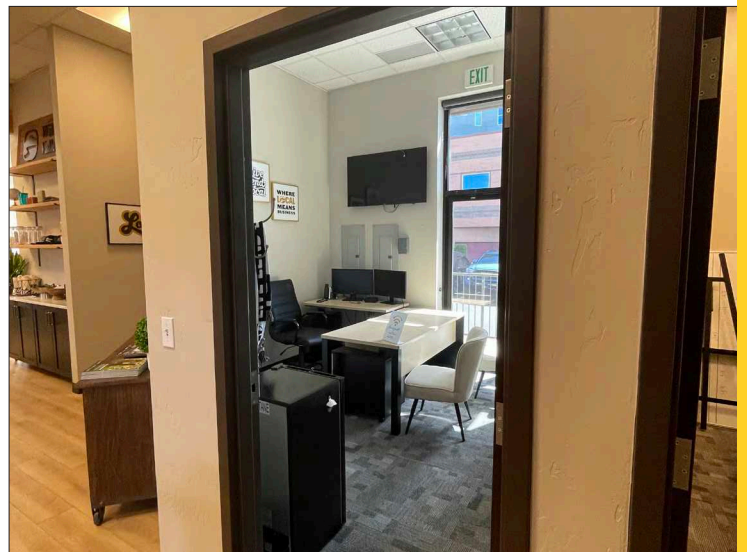
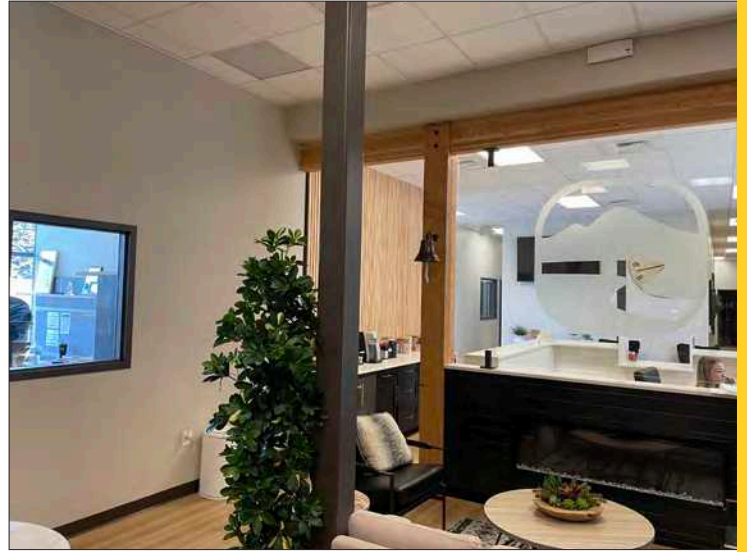
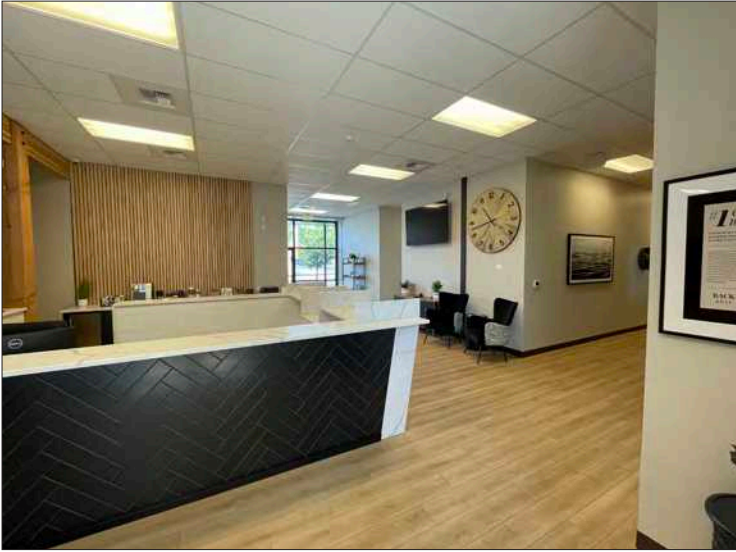



# BUILDING PHOTOS

704 E Sherman Avenue | Coeur d'Alene, ID 83814

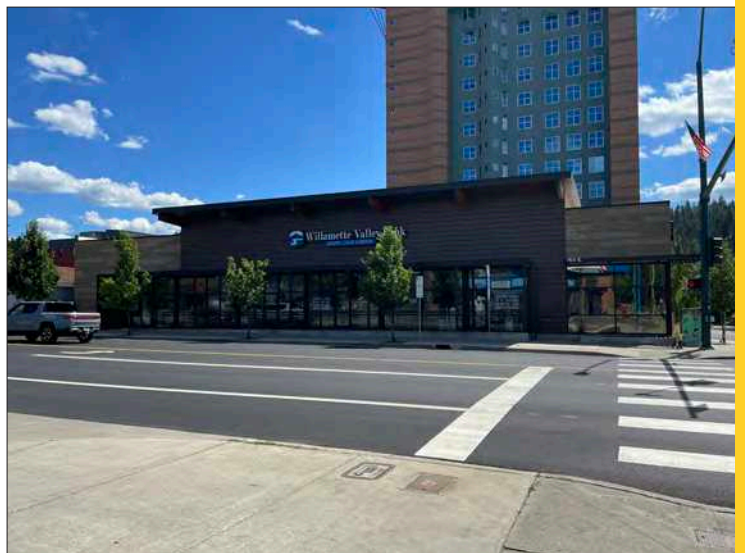
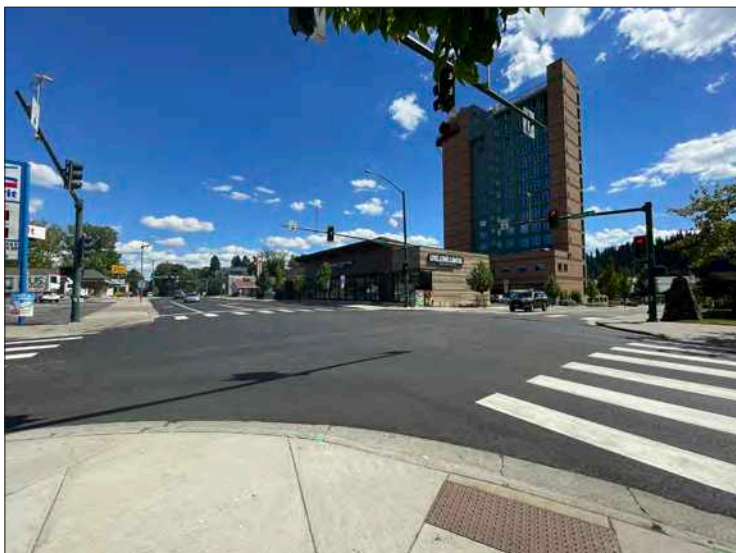



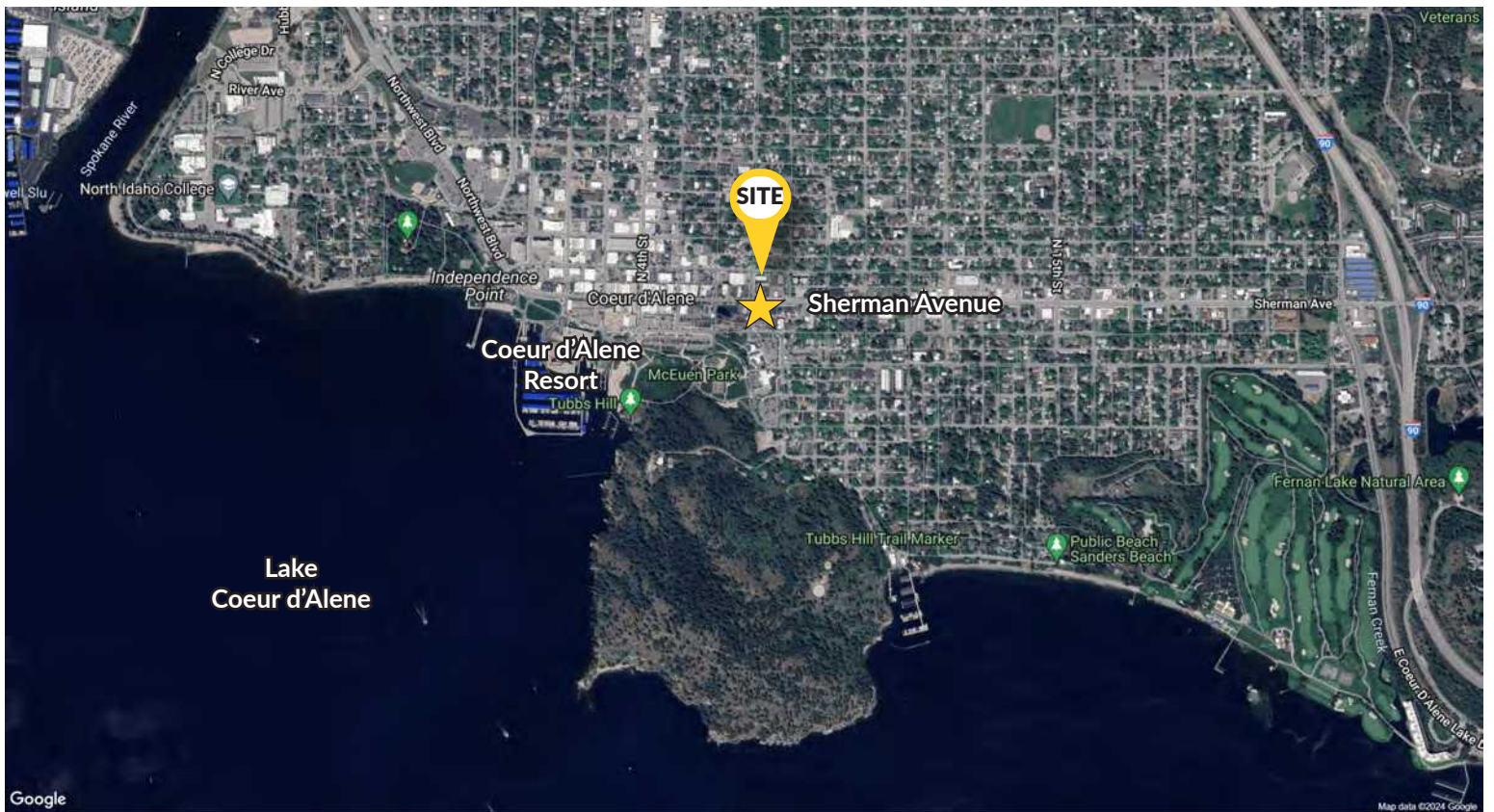

**Rare opportunity to secure a lease on an entire building in Downtown Coeur d'Alene, Idaho  
Contact Chris Schreiber 208.770.2593 today!**



## 7TH & SHERMAN OFFICE BUILDING

704 E Sherman Avenue  
Coeur d'Alene, ID 83814

**CHRIS SCHREIBER**  
208.770.2593 [chris.schreiber@kiemlehagood.com](mailto:chris.schreiber@kiemlehagood.com)



1579 W RIVERSTONE DRIVE, SUITE 102  
COEUR D'ALENE, ID 83814

**OFFICE LOCATIONS**  
SPOKANE | COEUR D'ALENE | TRI-CITIES | PALOUSE | MISSOULA

No warranty or representation, expressed or implied, is made by Kiemle Hagood, its agents or its employees as to the accuracy of the information contained herein. All information furnished is from sources deemed reliable and submitted subject to errors, omissions, change of terms and conditions, prior sale, lease or financing, or withdrawal without notice. No one should rely solely on the above information, but instead should conduct their own investigation to independently satisfy themselves.

Kiemle Hagood respects the intellectual property of others:

If you believe the copyright in your work has been violated through this Website, please contact our office for notice of claims of copyright infringement. For your complaint to be valid under the Digital Millennium Copyright Act of 1998 (DMCA), you must provide the following information when providing notice of the claimed copyright infringement: Identify the material on the Website that you believe infringes your work, with enough detail so that we may locate it on the Website; provide your address, telephone number and email address; provide a statement that you have a good faith belief that the disputed use is not authorized by the copyright owner, its agent, or the law; provide a statement that the information in the notification is accurate, and under penalty of perjury, that the complaining party is authorized to act on behalf of the owner of an exclusive right that is allegedly infringed; and provide your physical or electronic signature. Upon receiving your complaint, Kiemle Hagood will, upon review, remove content that you believe infringes your copyright if the complaint is found to be valid.