

# FOR LEASE



**LOCATION:** Great central location on Yardley, just north of Broadway between Havana and Fancher, minutes to I-90. Former locations of Movie Time Popcorn and Pepmove

**SITE:** A portion of a ±97,800 SF or 2.25 acre site, per county records; Parcel 35141.1801 & 35141.1804

**ZONING:** City of Spokane Valley, I, Industrial

**IMPROVEMENTS:** Total Area Available: ±9,072 SF

Available Area Unit 1: ±5,072 SF; includes ±857 SF of office & ±4,215 SF of warehouse

Available Area Unit 4: ±4,000 SF; includes ±360 SF of office & ±3,640 SF of warehouse

Heat: Gas unit heaters

Construction Type: Unit 1: masonry, wood frame  
Unit 4: steel frame, metal skin

Loading: dock loading, see floor plan

Power: 440 V/3 phase

Age: 1920/1955

Sewer & Water: City of Spokane;

Available: Unit 4: vacant & immediately available  
Unit 1: available January 1, 2025, currently leased to Pepmove through 12/31/24

Spaces can be leased together or separately; includes common area restrooms, conference room and coffee area

**LEASE PRICE:** 65¢/SF/Mo/NNN~blended rate (office + warehouse)

**NNN ESTIMATE:** 35¢/SF/Mo, includes pro-rata share of gas & electric, real estate taxes, fire insurance, snow removal and landscape maintenance

## OFFICE & WAREHOUSE

1015 N. Yardley St.  
Spokane Valley, WA  
99212

**TRACY LUCAS**

509.755.7558

tracyl@kiemleahagood.com

**TRACY POFF**

509.755.7588

tracy.poff@kiemleahagood.com

**KIEMLE  
HAGOOD**

All information herein is furnished by the owner and believed to be complete and correct. The Agent, however, cannot be responsible for changes, errors, omissions or withdrawals of this offering without notice. The above information is from sources deemed reliable but should be verified by parties that could be adversely affected by any statements or information. This is not an offering of sub-agency, with commission splits to be determined. 07/24/24/tp JABROKERS\LUCAS, DOCS\FLYERS\Yardley N 1015 Lease Flyer.PUB



601 W. Main Ave., #400  
Spokane, WA 99201





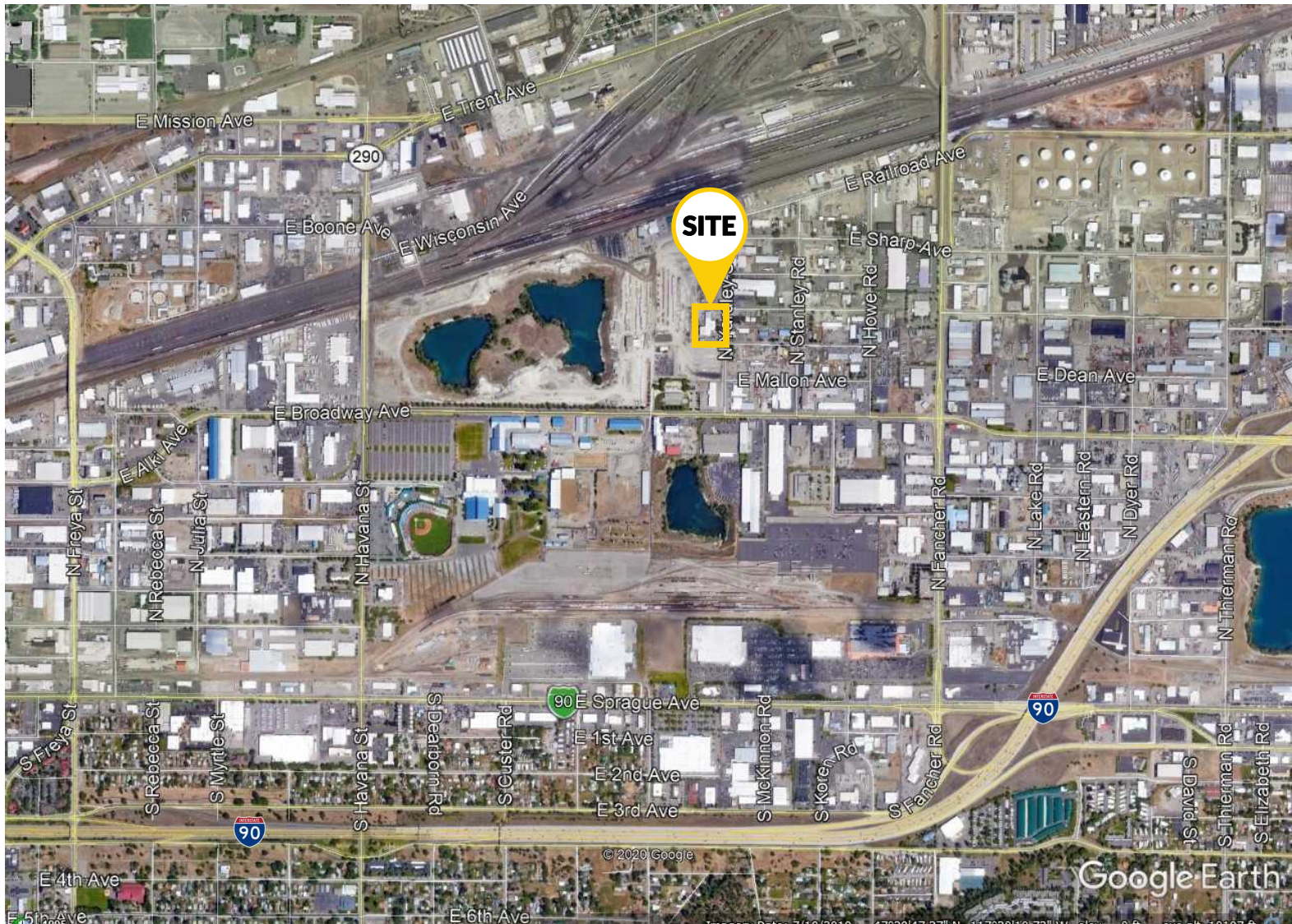

1015 N. Yardley St., Spokane Valley, WA 99212



**Tracy Lucas** | 509.755.7558  
tracyl@kiemleahagood.com

**Tracy Poff** | 509.755.7588  
tracy.poff@kiemleahagood.com

Kiemle Hagood respects the intellectual property of others: If you believe the copyright in your work has been violated though this Website, please contact our office for notice of claims of copyright infringement. For your complaint to be valid under the Digital Millennium Copyright Act of 1998 (DMCA), you must provide the following information when providing notice of the claimed copyright infringement: Identify the material on the Website that you believe infringes your work, with enough detail so that we may locate it on the Website; provide your address, telephone number and email address; provide a statement that you have a good faith belief that the disputed use is not authorized by the copyright owner, its agent, or the law; provide a statement that the information in the notification is accurate, and under penalty of perjury, that the complaining party is authorized to act on behalf of owner of an exclusive right that is allegedly infringed; provide your physical or electronic signature. Upon receiving your complaint, Kiemle Hagood will, upon review, remove content that you believe infringes your copyright if the complaint is found valid.

**KIEMLEHAGOOD.COM**



# FLOOR PLAN

1015 N. Yardley St., Spokane Valley, WA 99212

THIS DRAWING IS FOR CONVENIENCE ONLY. ALL CRITICAL MEASUREMENTS SHOULD BE VERIFIED BY PURCHASER OR LESSEE. ALL RIGHTS RESERVED. NO PART OF THIS DOCUMENT MAY BE REPRODUCED IN ANY FORM OR BY ANY MEANS WITHOUT WRITTEN PERMISSION FROM MARK & TRACY LUCAS.

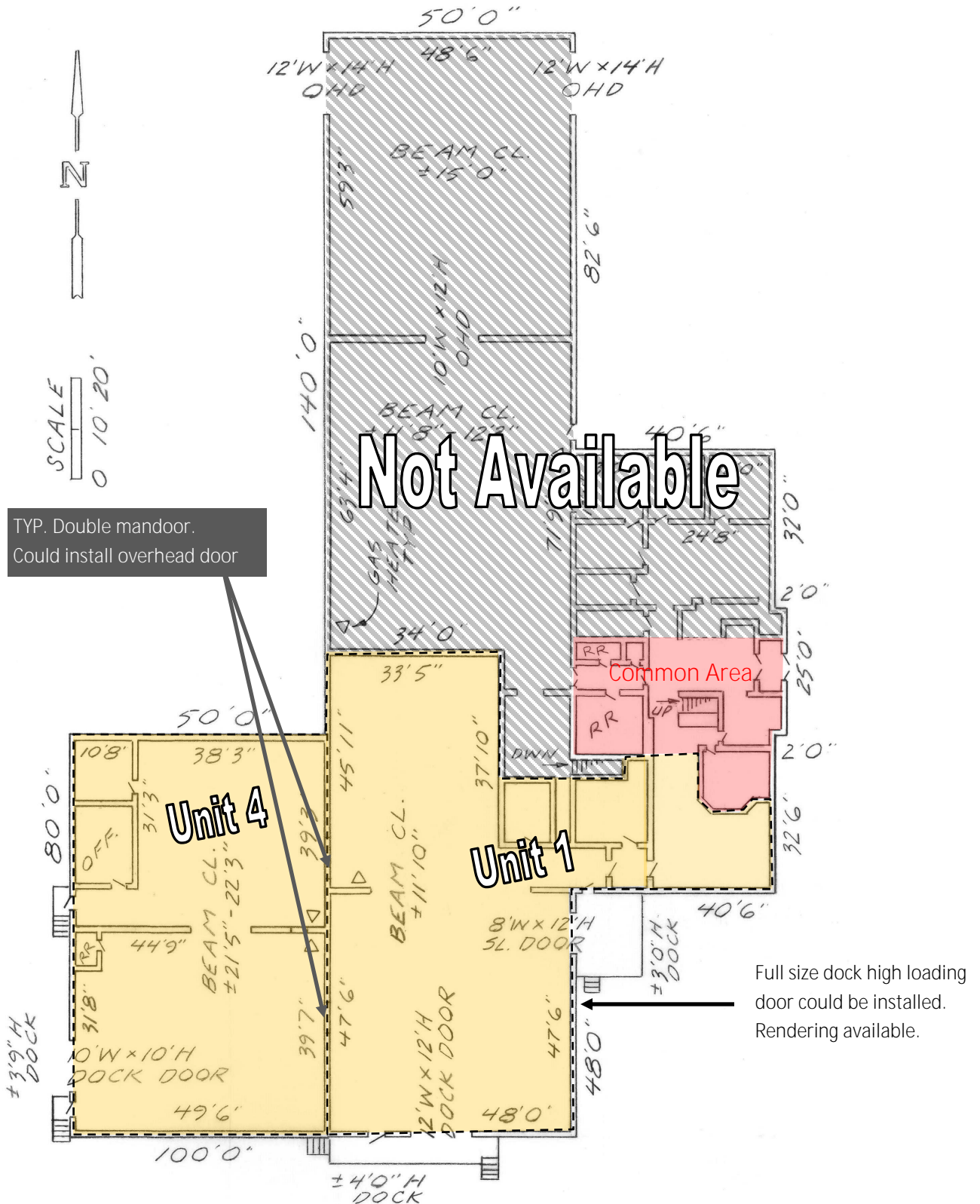

# COMMON AREA PHOTOS

1015 N. Yardley St.,

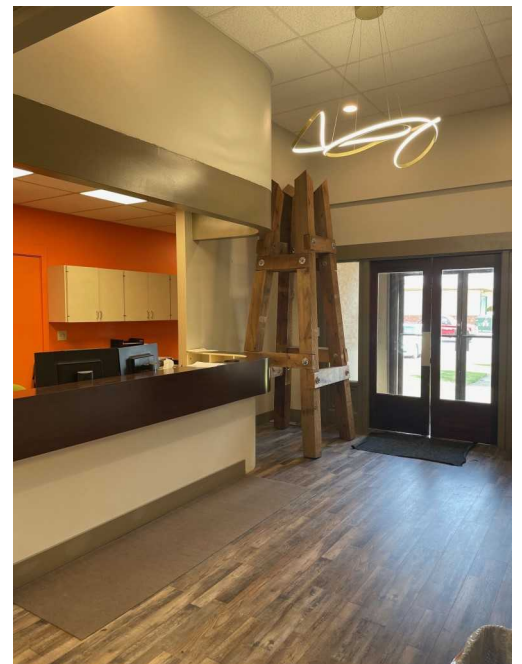

## UNIT 1

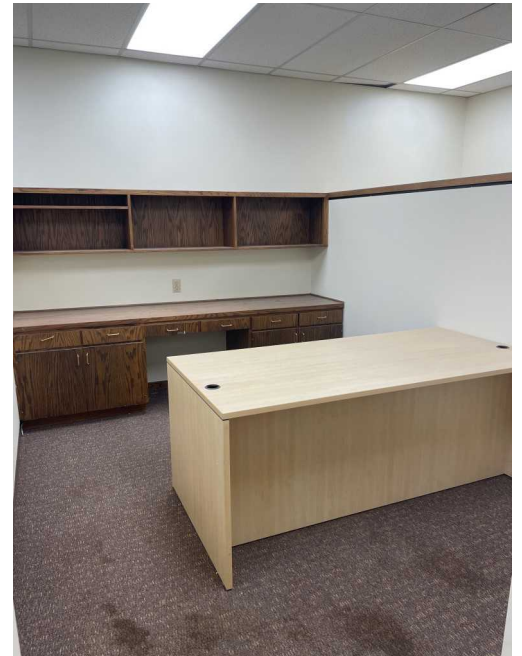



# UNIT 4

