

FOR LEASE



OFFICE SPACE AVAILABLE

SUITE 105

Space Size: ±1,177 RSF

Lease Rate: \$2.20 PSF / Month

SUITE 107

Space Size: ±1,817 RSF

Lease Rate: \$2.10 PSF / Month

Full Service Lease, less phone, data, and interior janitorial to the subject suite



KIEMLEHAGOOD.COM

Old City Hall

424 E. Sherman Avenue
Coeur d'Alene, ID 83814

View
Location



PAT EBERLIN

208.215.1375

pat.eberlin@kiemlehaood.com

KIEMLE
HAGOOD

Floor Plan

424 E. Sherman Avenue | Coeur d'Alene, ID

Old City Hall is located right in the hustle and bustle of Downtown Coeur d'Alene, within walking distance to McEuen Park, Tubbs Hill, Lake Coeur d'Alene and all the shopping and dining Sherman Avenue and the surrounding area has to offer.

Suite 105

±1,177 RSF | \$2.20 PSF, Full Service
Tenant responsible for phone, data and interior janitorial

Suite 107

±1,817 RSF | \$2.10 PSF, Full Service
Tenant responsible for phone, data and interior janitorial

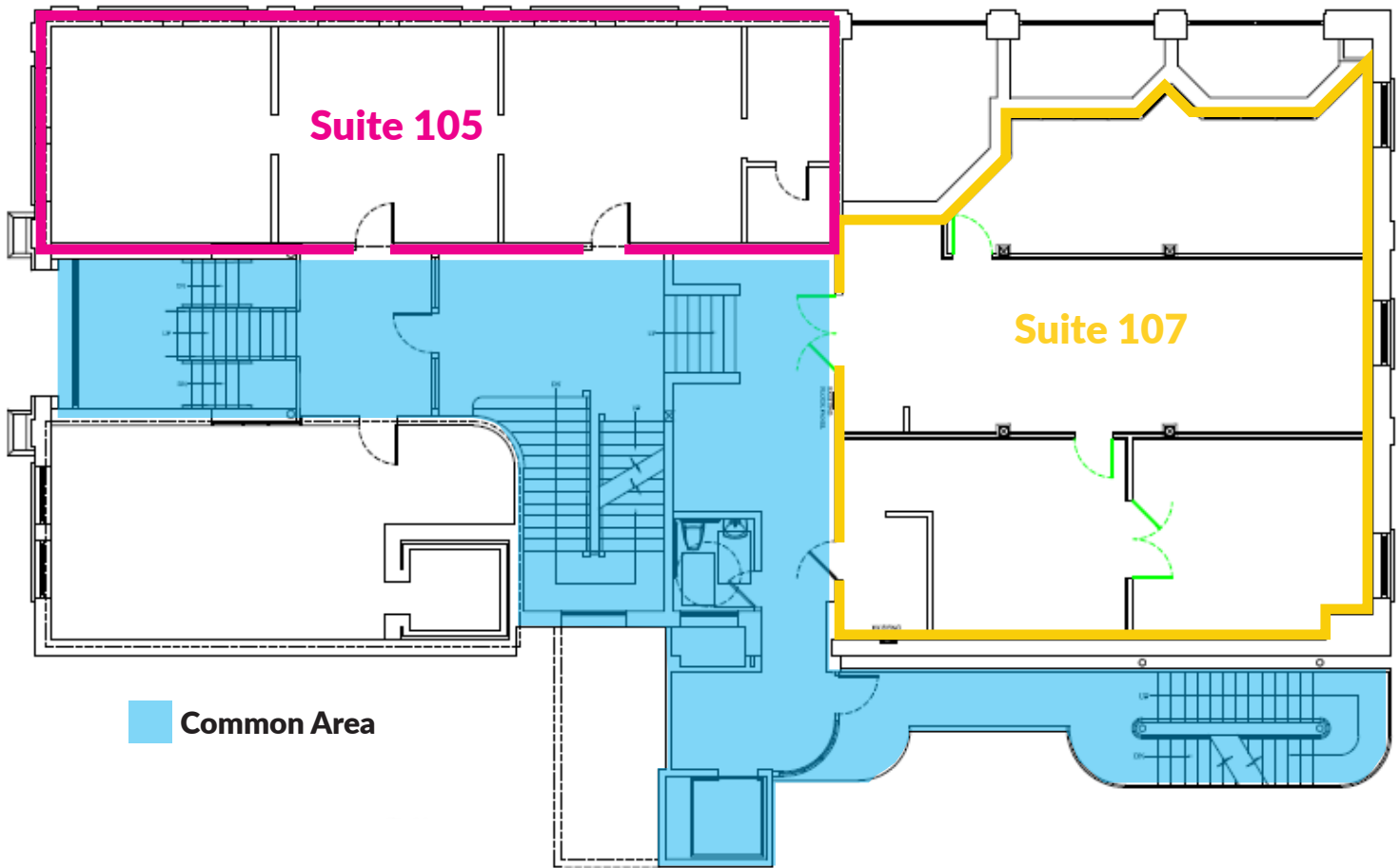

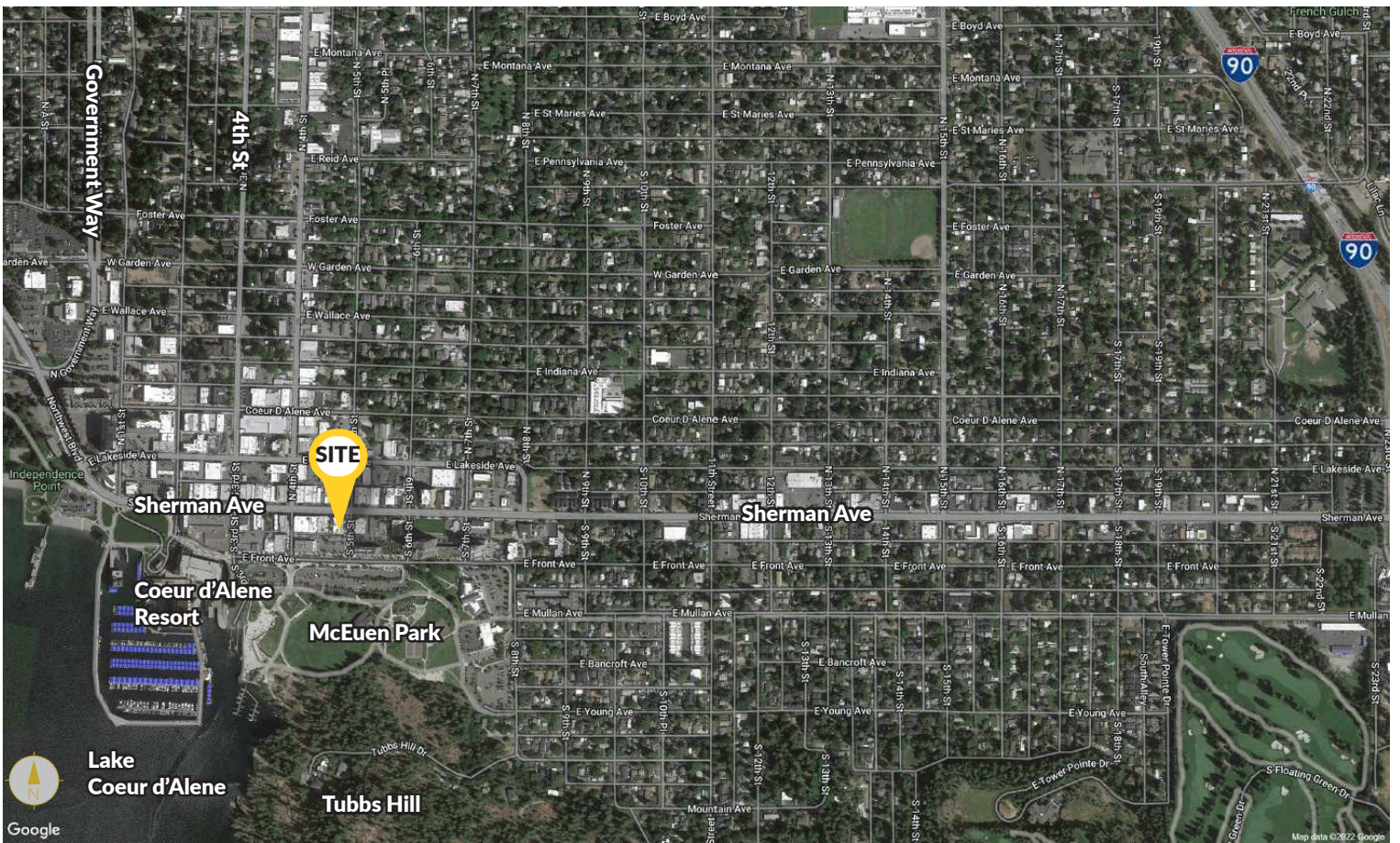

Old City Hall

424 E. Sherman Avenue
Coeur d'Alene, ID 83814

PAT EBERLIN

208.215.1375 pat.eberlin@kiemlehagood.com

1579 W. RIVERSTONE DR. SUITE 102
COEUR D'ALENE, ID 83814

**KIEMLE
HAGOOD**

OFFICE LOCATIONS

SPOKANE | COEUR D'ALENE | TRI-CITIES | PALOUSE | MISSOULA

No warranty or representation, expressed or implied, is made by Kiemle Hagood, its agents or its employees as to the accuracy of the information contained herein. All information furnished is from sources deemed reliable and submitted subject to errors, omissions, change of terms and conditions, prior sale, lease or financing, or withdrawal without notice. No one should rely solely on the above information, but instead should conduct their own investigation to independently satisfy themselves.

Kiemle Hagood respects the intellectual property of others:

If you believe the copyright in your work has been violated through this Website, please contact our office for notice of claims of copyright infringement. For your complaint to be valid under the Digital Millennium Copyright Act of 1998 (DMCA), you must provide the following information when providing notice of the claimed copyright infringement: identify the material on the Website that you believe infringes your work, with enough detail so that we may locate it on the Website; provide your address, telephone number and email address; provide a statement that you have a good faith belief that the disputed use is not authorized by the copyright owner, its agent, or the law; provide a statement that the information in the notification is accurate, and under penalty of perjury, that the complaining party is authorized to act on behalf of the owner of an exclusive right that is allegedly infringed; and provide your physical or electronic signature. Upon receiving your complaint, Kiemle Hagood will, upon review, remove content that you believe infringes your copyright if the complaint is found to be valid.

