

FOR LEASE



COMMERCIAL MIXED-USE BUILDINGS

17809 E Appleway Avenue
Greenacres, WA 99016

AVAILABLE SPACE

LEASE RATE:	\$0.75 - \$1.25 PSF
BLDG #1	±8,200 SF
BLDG #2	±2,400 SF
BLDG #3	±2,400 SF

PROPERTY DETAILS

Building Size:	±13,000 SF Total
Lot Size:	±0.9 AC
Zoning:	Commercial Mixed-Use
Parcel #:	55183.0949
Year Built:	1991

- Great frontage and access along Appleway
- Commercial Mixed-Use zoning allows for a variety of use
- Three buildings available for Lease
- Free-standing signage

TRAFFIC COUNT

Appleway Avenue ±13,968 ADT

**VIEW
LOCATION**



ANTHONY "TONY" VILLELLI
208.661.3044
tony.villelli@kiemlehagood.com

TOM VILLELLI
208.659.1821
tom.villelli@kiemlehagood.com

**KIEMLE
HAGOOD**

LEASE DETAILS

COMMERCIAL MIXED-USE BUILDINGS SPACE FOR LEASE

17809 E Appleway Avenue
Greenacres, WA 99016



AVAILABLE SPACE

LEASE RATE	\$0.75 - \$1.25 PSF	
BLDG #1	±8,200 SF	Warehouse/Showroom/Office, 1 Drive-In Door
BLDG #2	±2,400 SF	Warehouse Space, 1 Drive-In Door
BLDG #3	±2,400 SF	Warehouse Space, 1 Drive-In Door



INTERIOR PHOTOS

17809 E Appleway Avenue
Greenacres, WA 99016

BUILDING #1



BUILDING #2



BUILDING #3



THE LOCATION

17809 E Appleway Avenue
Greenacres, WA 99016

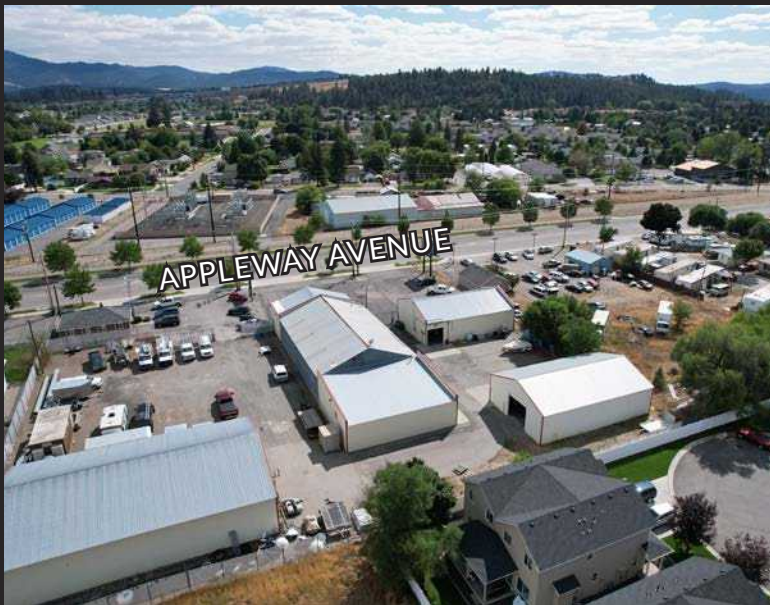
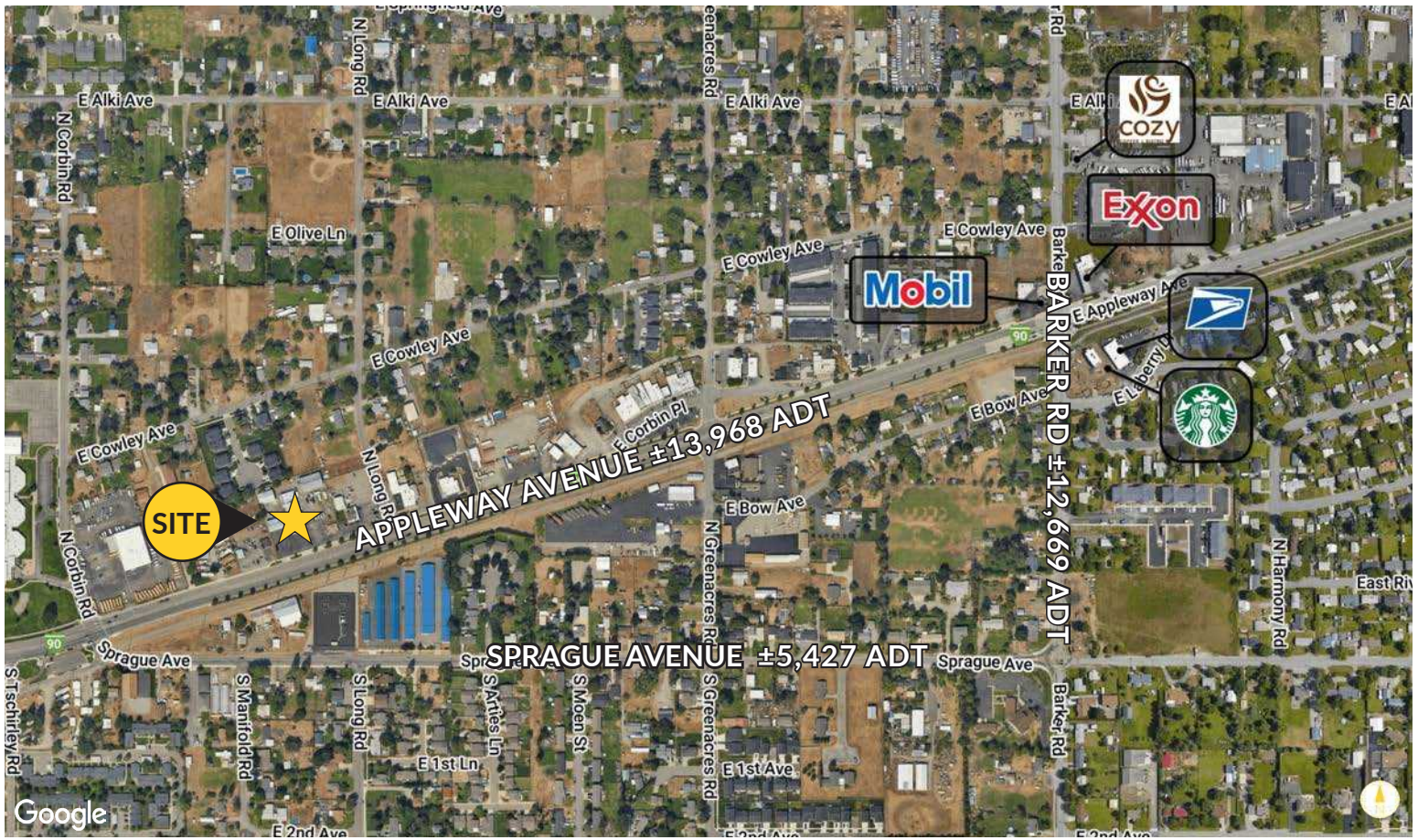

COMMERCIAL MIXED-USE BUILDINGS

17809 E Appleway Avenue
Greenacres, WA 99016

ANTHONY "TONY" VILLELLI
208.661.3044 tony.villelli@kiemlehagood.com

TOM VILLELLI
208.659.1821 tom.villelli@kiemlehagood.com



1579 W RIVERSTONE DRIVE, SUITE 102
COEUR D'ALENE, ID 83814

OFFICE LOCATIONS
SPOKANE | COEUR D'ALENE | TRI-CITIES | PALOUSE | MISSOULA

No warranty or representation, expressed or implied, is made by Kiemle Hagood, its agents or its employees as to the accuracy of the information contained herein. All information furnished is from sources deemed reliable and submitted subject to errors, omissions, change of terms and conditions, prior sale, lease or financing, or withdrawal without notice. No one should rely solely on the above information, but instead should conduct their own investigation to independently satisfy themselves.



Kiemle Hagood respects the intellectual property of others:

If you believe the copyright in your work has been violated through this Website, please contact our office for notice of claims of copyright infringement. For your complaint to be valid under the Digital Millennium Copyright Act of 1998 (DMCA), you must provide the following information when providing notice of the claimed copyright infringement: identify the material on the Website that you believe infringes your work, with enough detail so that we may locate it on the Website; provide your address, telephone number and email address; provide a statement that you have a good faith belief that the disputed use is not authorized by the copyright owner, its agent, or the law; provide a statement that the information in the notification is accurate, and under penalty of perjury, that the complaining party is authorized to act on behalf of the owner of an exclusive right that is allegedly infringed; and provide your physical or electronic signature. Upon receiving your complaint, Kiemle Hagood will, upon review, remove content that you believe infringes your copyright if the complaint is found to be valid.