



# Alloy Innovation Center at North Creek: Building 1 **For Sublease**

18912 North Creek Pkwy Bothell, WA 98011



**Blair Stern**  
+1 206 714 9502  
[Blair.Stern@jll.com](mailto:Blair.Stern@jll.com)

**Mark To**  
+1 206 387 3047  
[Mark.To@jll.com](mailto:Mark.To@jll.com)

©2023. Jones Lang LaSalle. All rights reserved. Although information has been obtained from sources deemed reliable, Owner, Jones Lang LaSalle, and/or their representatives, brokers or agents make no guarantees as to the accuracy of the information contained herein, and offer the Property without express or implied warranties of any kind. The Property may be withdrawn without notice. If the recipient of this information has signed a confidentiality agreement regarding this matter this information is subject to the terms of that agreement.

# Building Features

Sublease through May 2027

## Building 1:

- Suite 100: 11,583 SF Total
- 8,081 SF office
- 3,502 SF warehouse
- Power: 480v, 775 amps
- Warehouse: Power strips, sound proofing/insulation, compressed air lines, 1 air compressor

# Property Features

- On-site full-service deli and numerous amenities within walking distance
- Convenient access to I-405 and SR-522



**Blair Stern**  
+1 206 714 9502  
[Blair.Stern@jll.com](mailto:Blair.Stern@jll.com)

**Mark To**  
+1 206 387 3047  
[Mark.To@jll.com](mailto:Mark.To@jll.com)

©2024 Jones Lang LaSalle. All rights reserved. Although information has been obtained from sources deemed reliable, Owner, Jones Lang LaSalle, and/or their representatives, brokers or agents make no guarantees as to the accuracy of the information contained herein, and offer the Property without express or implied warranties of any kind. The Property may be withdrawn without notice. If the recipient of this information has signed a confidentiality agreement regarding this matter this information is subject to the terms of that agreement.

## Building 1

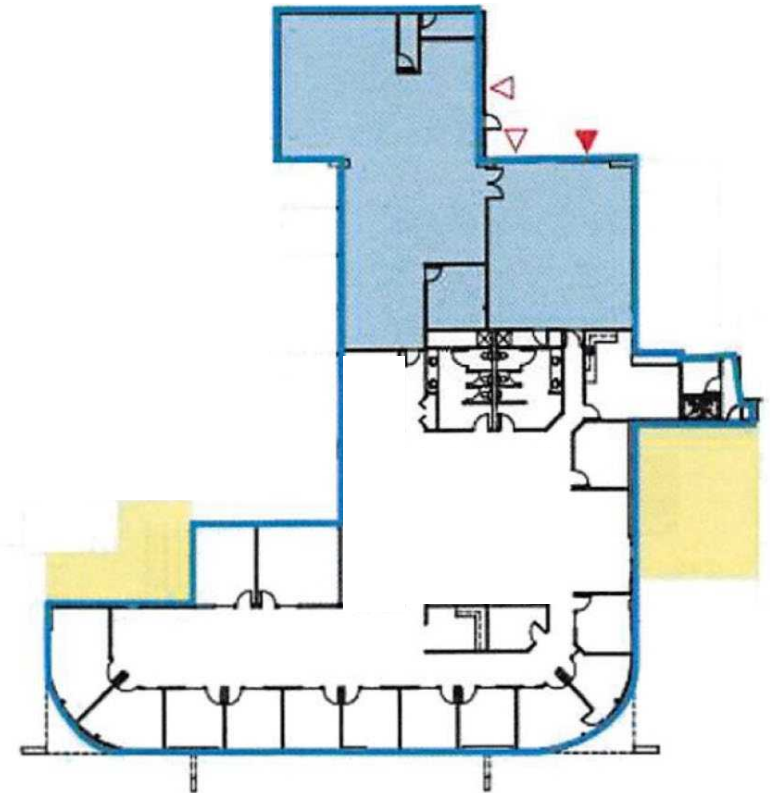

Warehouse    Grade Level Door    Dock High Door    Building Common Area

# Alloy Innovation Center at North Creek: Building 1 **For Sublease**

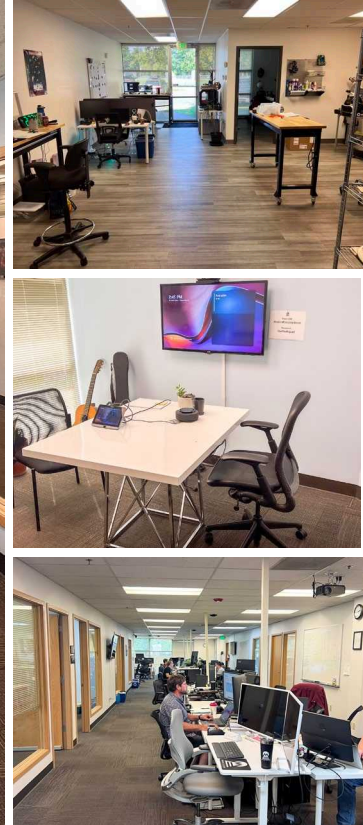
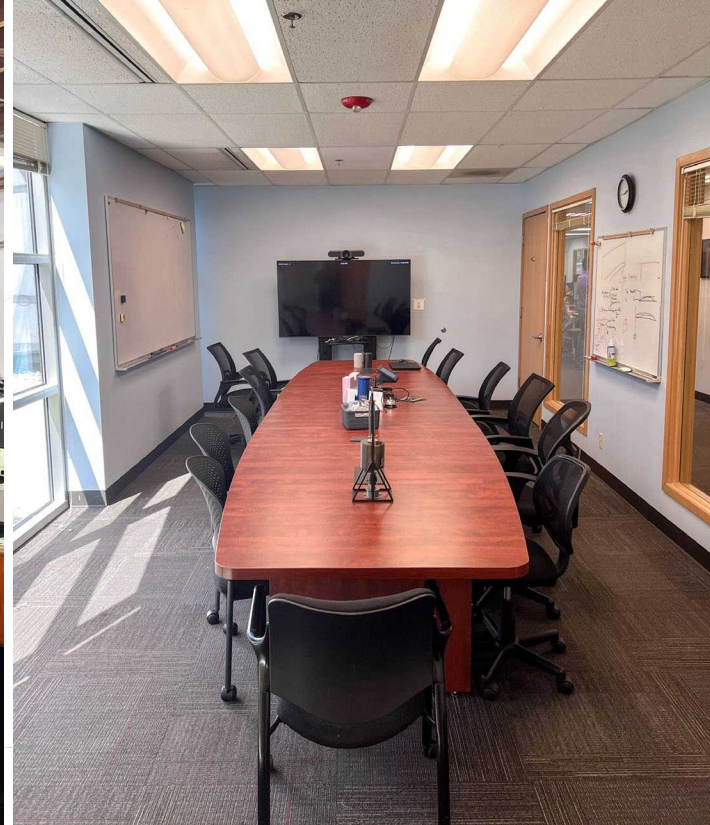
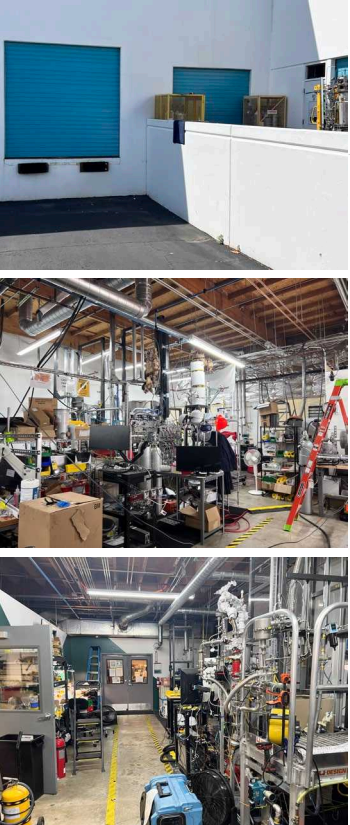

**Blair Stern**  
+1 206 714 9502  
[Blair.Stern@jll.com](mailto:Blair.Stern@jll.com)

**Mark To**  
+1 206 387 3047  
[Mark.To@jll.com](mailto:Mark.To@jll.com)