

FOR LEASE



LAND FOR LEASE
5.76 ACRES AVAILABLE

3421 | 3425 | 3429 W Seltice Way
Coeur d'Alene, ID 83814

CHAD BURD, SIOR

208.770.2597

chad.burd@kiemlehgagood.com

KIEMLE
HAGOOD

OUTSIDE STORAGE LOT

3421, 3425, & 3429 W Seltice Way, Coeur d'Alene, ID 83814

LEASE DETAILS

Lease Price: \$15,000/Month

Lot Size: ±5.76 AC

Parcel #s: 05700004010A
05700004012A
05700004011A

- Excellent I-90 Visibility
- Over 300' of Seltice Frontage
- Excellent Outside Storage Lot
- Subdivision Possible
- 45' x 45' Shop
- Potential Equipment Sales Lot; Trailer Storage; All Outside Storage Users
- Former CDA Auction Building
- House Could Be Used As Office

TRAFFIC COUNTS:

W SELTICE WAY ±27,144 ADT

I-90 ±60,291 ADT

N ATLAS ROAD ±8,773 ADT

KIEMLEHAGOOD

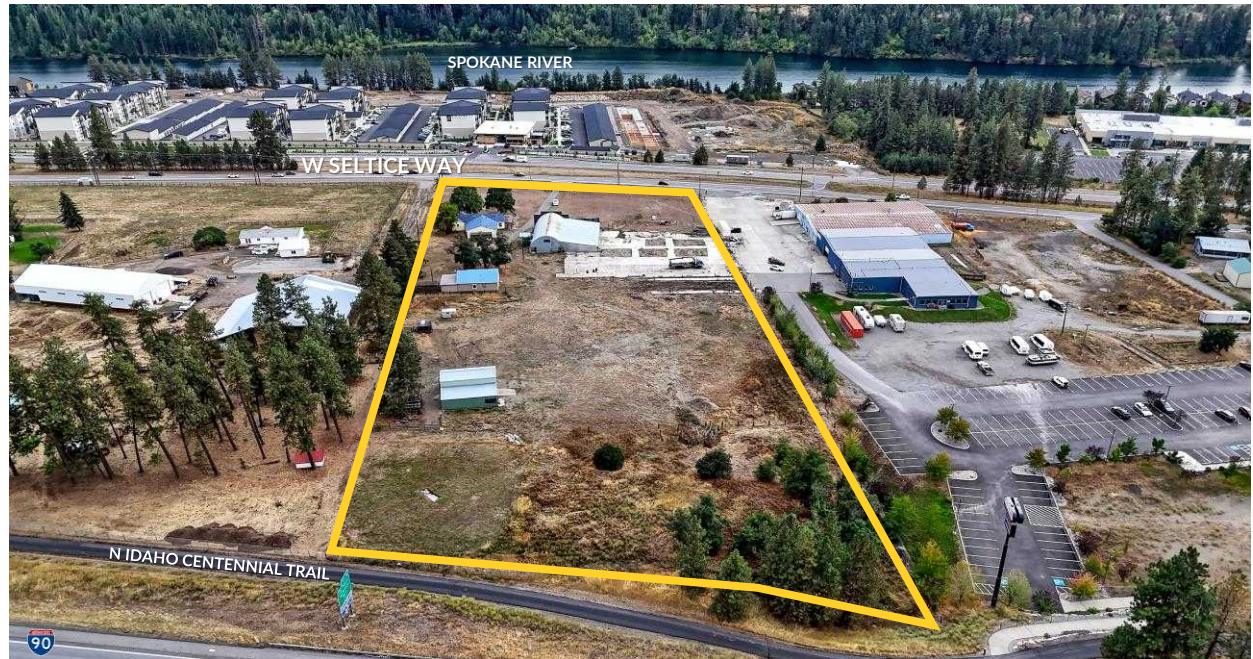

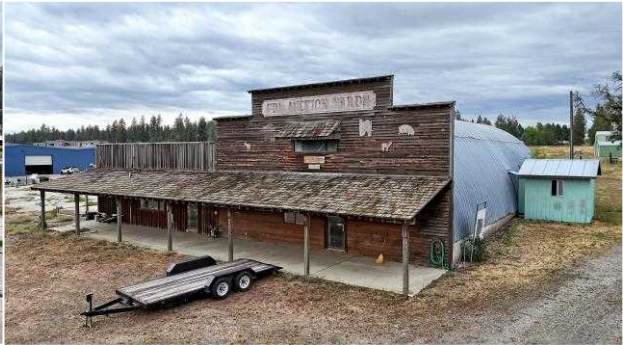

OUTSIDE STORAGE LOT

3421, 3425, & 3429 W Seltice Way
Coeur d'Alene, ID 83814



OUTSIDE STORAGE LOT FOR LEASE

3421, 3425, & 3429 W Seltice Way, Coeur d'Alene, ID 83814

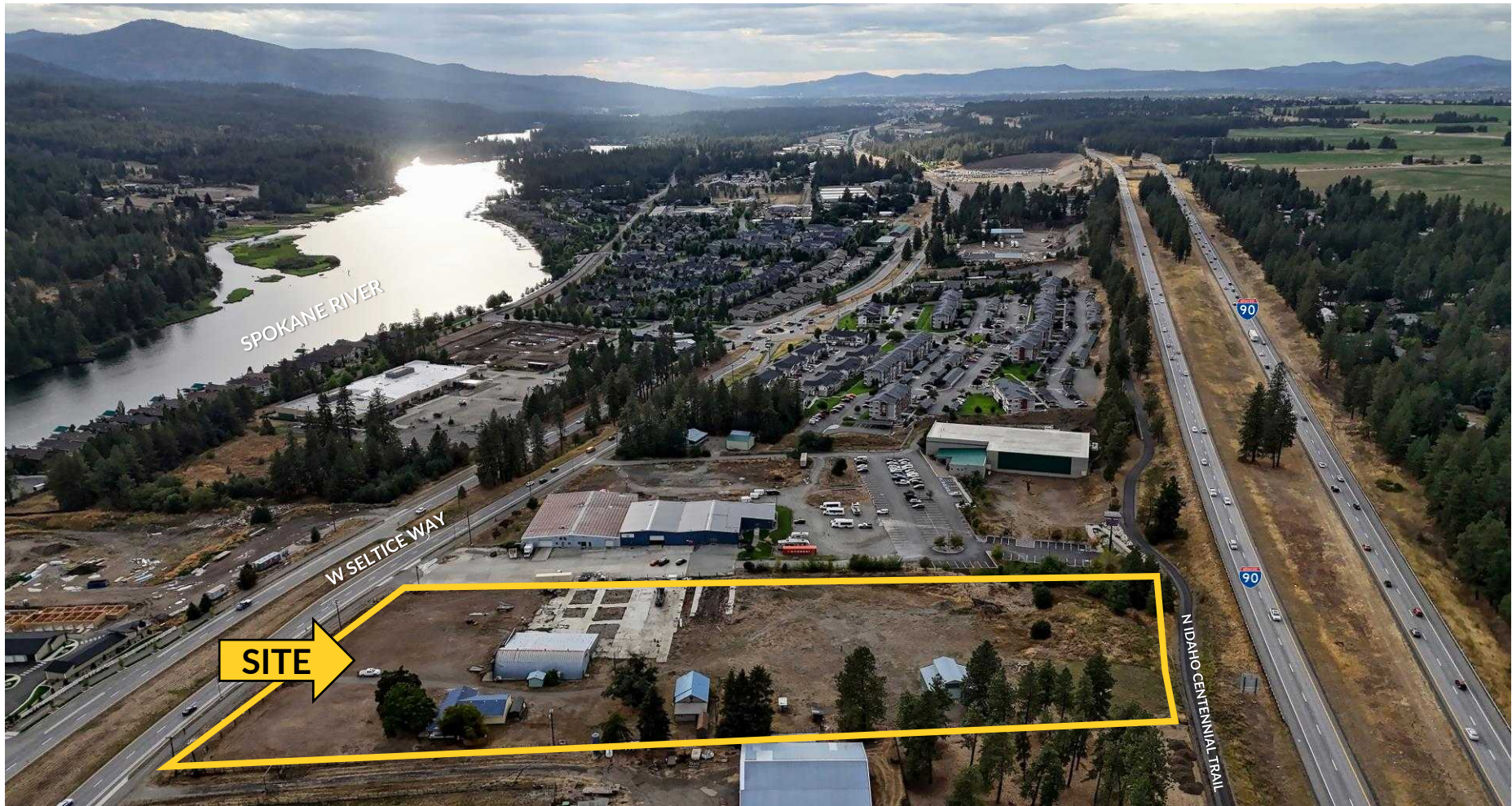

No warranty or representation, expressed or implied, is made by Kiemle Hagood, its agents or its employees as to the accuracy of the information contained herein. All information furnished is from sources deemed reliable and submitted subject to errors, omissions, change of terms and conditions, prior sale, lease or financing, or withdrawal without notice. No one should rely solely on the above information, but instead should conduct their own investigation to independently satisfy themselves.

Kiemle Hagood respects the intellectual property of others:

If you believe the copyright in your work has been violated through this Website, please contact our office for notice of claims of copyright infringement. For your complaint to be valid under the Digital Millennium Copyright Act of 1998 (DMCA), you must provide the following information when providing notice of the claimed copyright infringement: Identify the material on the Website that you believe infringes your work, with enough detail so that we may locate it on the Website; provide your address, telephone number and email address; provide a statement that you have a good faith belief that the disputed use is not authorized by the copyright owner, its agent, or the law; provide a statement that the information in the notification is accurate, and under penalty of perjury, that the complaining party is authorized to act on behalf of owner of an exclusive right that is allegedly infringed; provide your physical or electronic signature. Upon receiving your complaint, Kiemle Hagood will, upon review, remove content that you believe infringes your copyright if the complaint is found valid.

CHAD BURD, SIOR

208.770.2597

chad.burd@kiemlehaood.com

**KIEMLE
HAGOOD**