

SUBLEASE



RIVER CITY CENTER

920 N Highway 41
Post Falls, ID 83854

RETAIL DEVELOPMENT WITH MEDICAL OFFICE

RETAIL CENTER II AVAILABLE SPACE

SUITE 3

Space Size: ±5,819 SF
Lease Rate: \$20.00 PSF/YR, NNN
Lease Expiration: 8.31.2029

BUILDING DETAILS

Total Building Size: ±31,360 SF
Lot Size: ±5.40 AC
Parcel #: PL7100010060
No. of Bldgs: 2
Year Built: 2006
Zoning: CCS (Community Commercial Services)

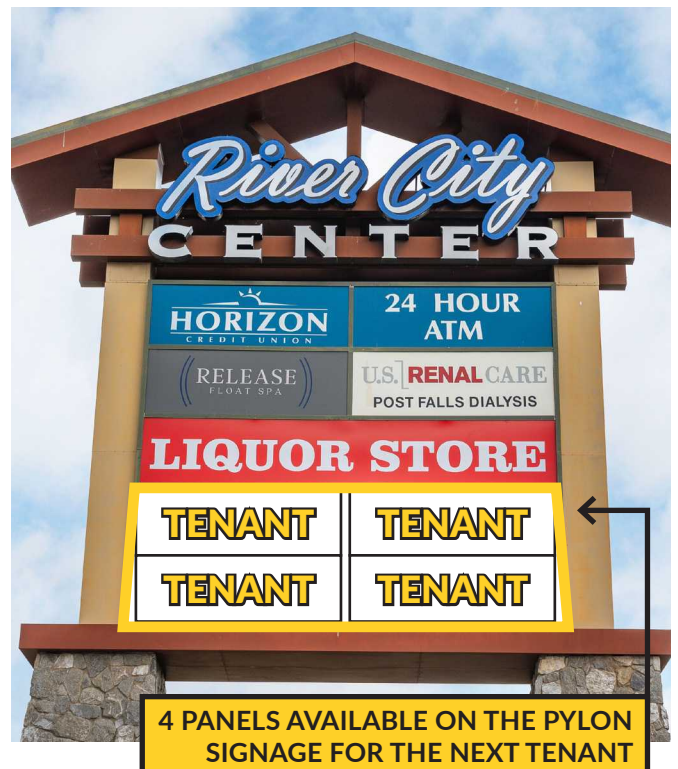

**VIEW
LOCATION**



PAT EBERLIN

208.215.1375
pat.eberlin@kiemlehagood.com

MARY KIENBAUM

208.770.2589
mary.kienbaum@kiemlehagood.com

**KIEMLE
HAGOOD**

SITE PLAN & FLOOR PLAN

RIVER CITY CENTER

920 N Highway 41 | Post Falls, ID 83854

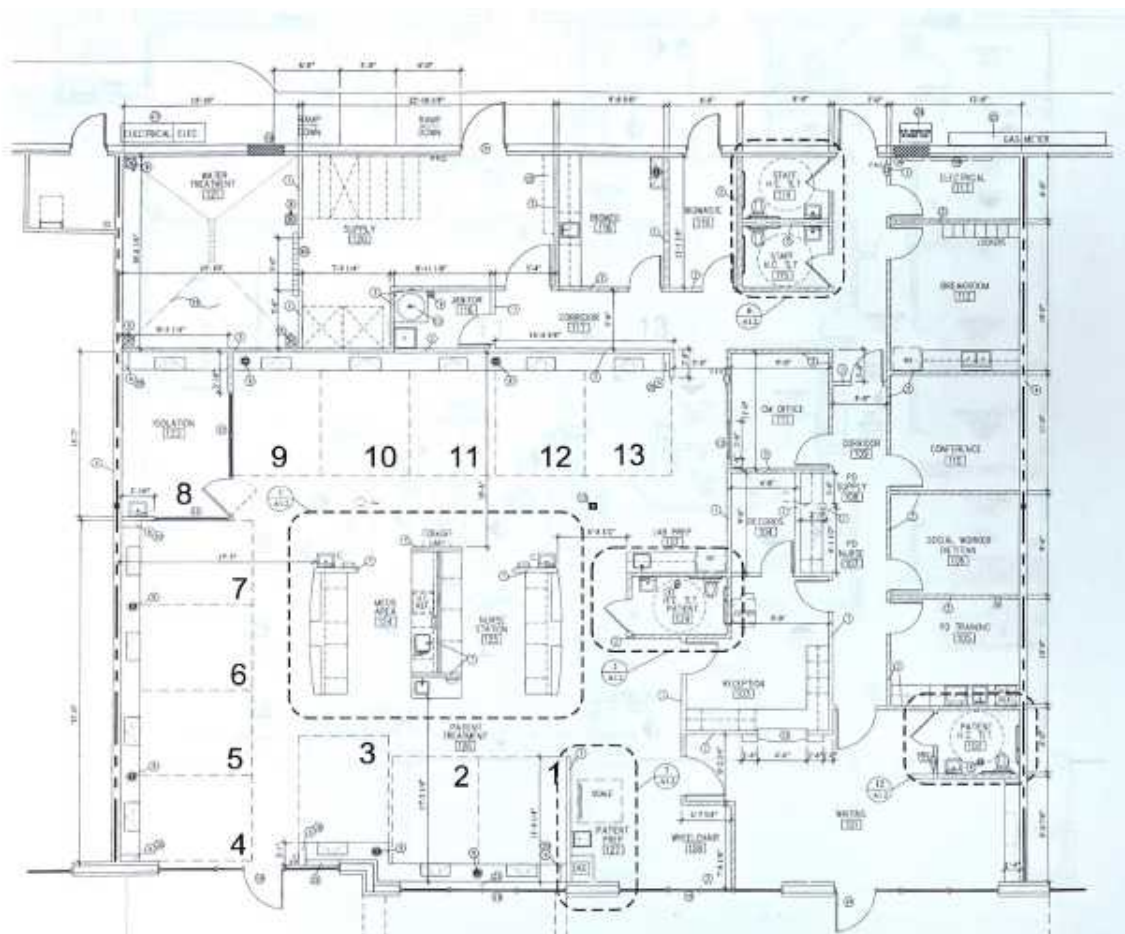
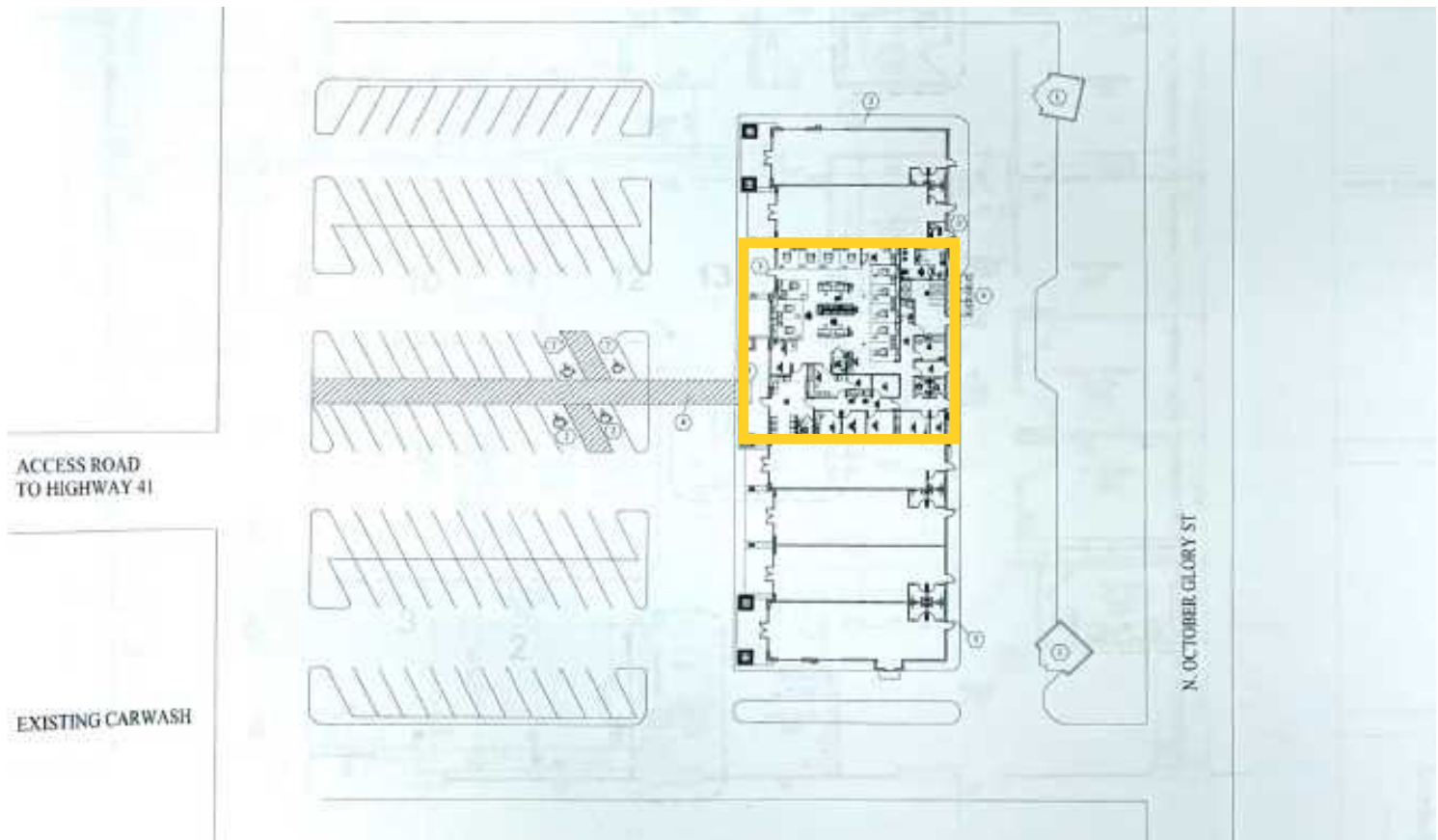

RETAIL II - SUITE 3 INTERIOR PHOTOS

RIVER CITY CENTER
920 N Highway 41 | Post Falls, ID 83854

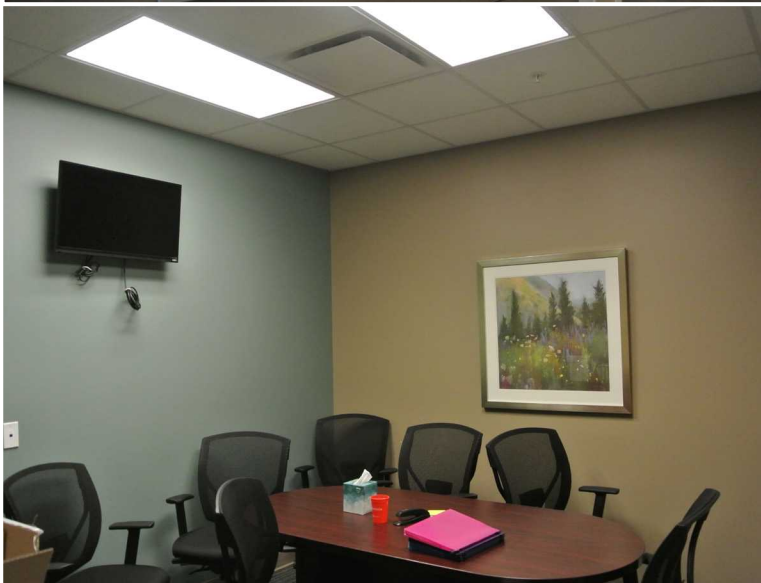



DEMOGRAPHICS	1 MILE	3 MILES	5 MILES
Est. Population 2024	7,618	43,173	87,778
Proj. Population 2029	8,032	46,077	92,573
Est. Households	3,063	16,782	34,847
Average HHI	\$75,485	\$94,191	\$94,614
Median HHI	\$60,678	\$75,135	\$74,583
Daytime Demos	5,145	23,439	56,214

CURRENT RIVER CITY CENTER TENANTS

- RETAIL II
- Westside Pizza
- Idaho State Liquor Store
- Horizon Credit Union
- Release Float Spa
- Warhorse Karate and Jui Jitsu
- RETAIL I
- Anytime Fitness
- Loft 41
- Pita Pit
- The Wellness Bar post falls
- Sterling Urgent Care

OTHER SURROUNDING TENANTS

- Bruchi's Cheesesteaks & Burgers
- Chipotle Mexican Grill
- Del Taco
- Do It Best
- Domino's Pizza
- Dutch Bros Coffee
- Jack in the Box
- Mountain Paw Pet Supply
- Popeyes Louisiana Kitchen
- Sherwin-Williams
- Sonic
- Starbucks
- Thomas Hammer Coffee Roasters
- Wendy's





RIVER CITY CENTER

920 N Highway 41, Post Falls, ID 83854

PAT EBERLIN

208.215.1375

pat.eberlin@kiemlehagood.com

MARY KIENBAUM

208.770.2589

mary.kienbaum@kiemlehagood.com



CO-LISTED WITH:
ALLIE MCCrackEN

214.292.6482 allie.mccracken@transwestern.com



TRANSWESTERN

OFFICE LOCATIONS

SPOKANE | COEUR D'ALENE | TRI-CITIES | PALOUSE | MISSOULA

No warranty or representation, expressed or implied, is made by Kiemle Hagood, its agents or its employees as to the accuracy of the information contained herein. All information furnished is from sources deemed reliable and submitted subject to errors, omissions, change of terms and conditions, prior sale, lease or financing, or withdrawal without notice. No one should rely solely on the above information, but instead should conduct their own investigation to independently satisfy themselves.

Kiemle Hagood respects the intellectual property of others:

If you believe the copyright in your work has been violated through this Website, please contact our office for notice of claims of copyright infringement. For your complaint to be valid under the Digital Millennium Copyright Act of 1998 (DMCA), you must provide the following information when providing notice of the claimed copyright infringement: Identify the material on the Website that you believe infringes your work, with enough detail so that we may locate it on the Website; provide your address, telephone number and email address; provide a statement that you have a good faith belief that the disputed use is not authorized by the copyright owner, its agent, or the law; provide a statement that the information in the notification is accurate, and under penalty of perjury, that the complaining party is authorized to act on behalf of the owner of an exclusive right that is allegedly infringed; and provide your physical or electronic signature. Upon receiving your complaint, Kiemle Hagood will, upon review, remove content that you believe infringes your copyright if the complaint is found to be valid.

**KIEMLE
HAGOOD**

1579 W RIVERSTONE DRIVE, SUITE 102
COEUR D'ALENE, ID 83814

