

**WestCom**  
PROPERTIES, INC

1650 Birchwood Avenue  
Bellingham, WA  
FOR LEASE  
\$16.00 PSF + NNN  
41,261 SF  
3.51 Acre Lot

Brian Finnegan  
360-739-9300  
[brian@westcomproperties.com](mailto:brian@westcomproperties.com)



# Big Lots Bellingham

# MOODY'S

Westcom Properties, Inc.

3111 New Market St. Bellingham, WA 98226 | 360-647-2856

**Parcel  
Aerial**

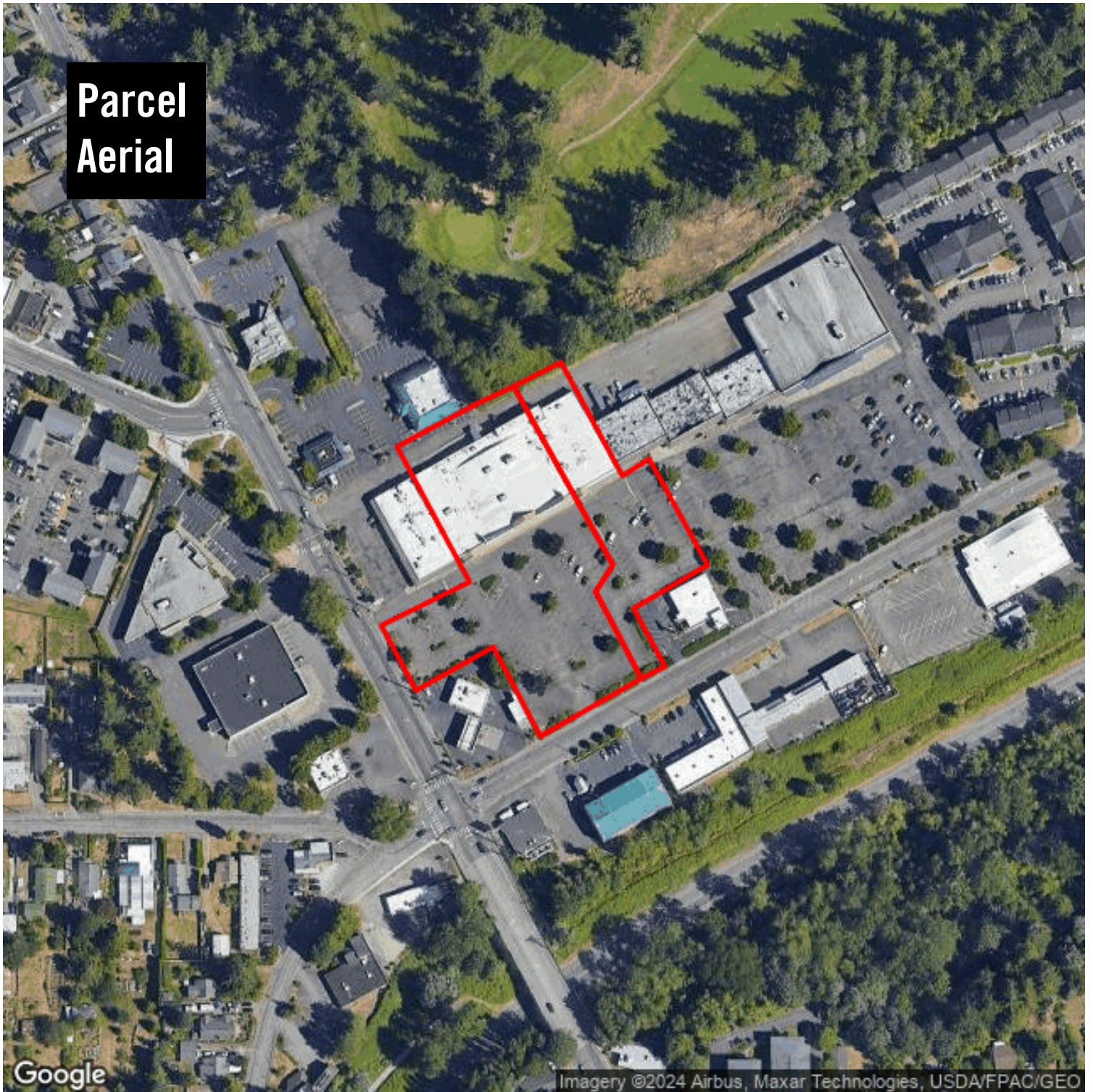

# Big Lots Bellingham

1650 Birchwood Ave  
Bellingham, WA 98225

**Brian Finnegan, CCIM**  
brian@westcomproperties.com  
360-739-9300

MOODY'S  
ANALYTICS

Catylist

This information supplied herein is from sources we deem reliable. It is provided without any representation, warranty or guarantee, expressed or implied as to its accuracy. Prospective Buyer or Tenant should conduct an independent investigation and verification of all matters deemed to be material, including, but not limited to, statements of income and expenses. Consult your attorney, accountant, or other prof. advisor.

# Report for 1650 Birchwood Av...

# MOODY'S

Westcom Properties, Inc.

3111 New Market St. Bellingham, WA 98226 | 360-647-2856

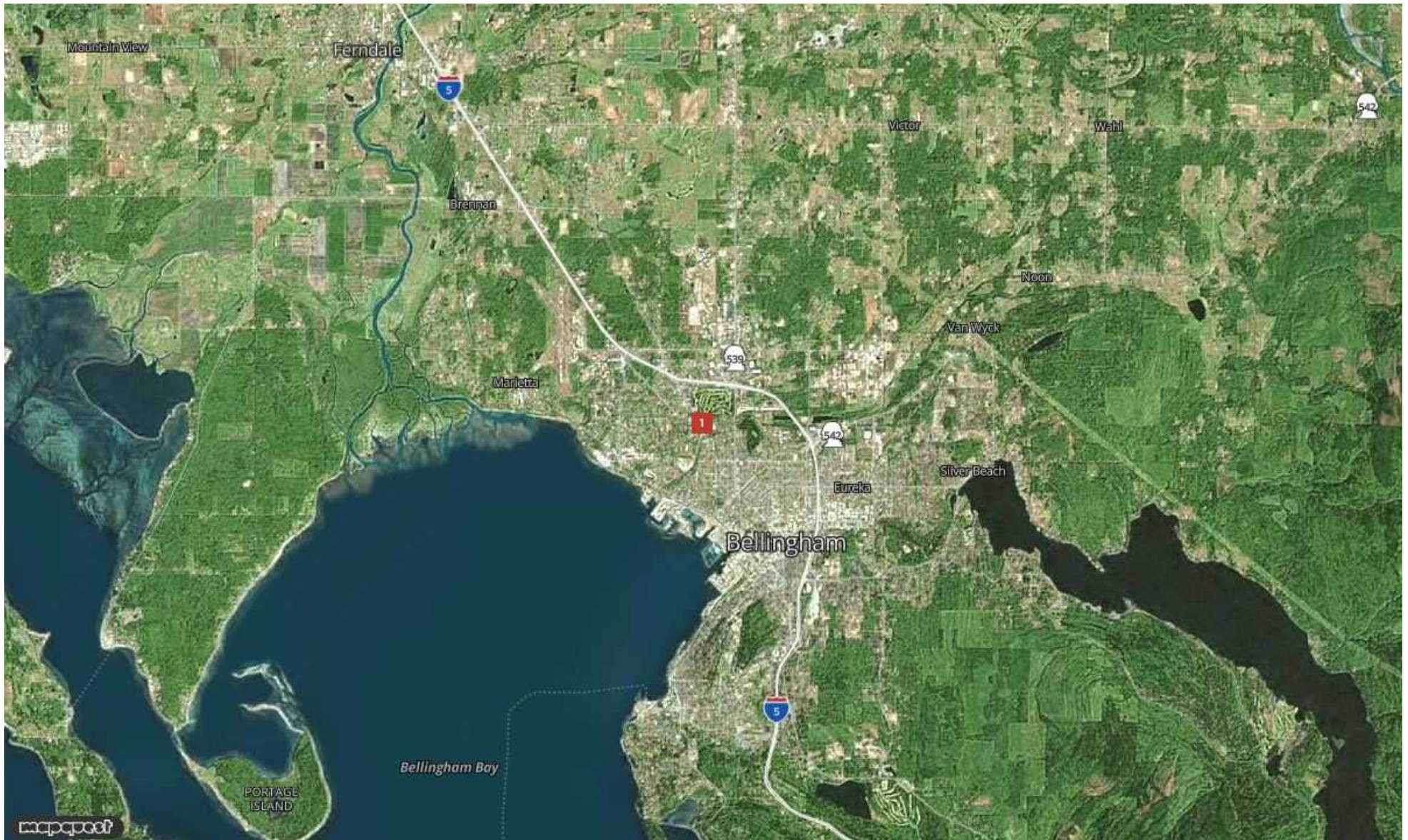

**Brian Finnegan, CCIM**  
brian@westcomproperties.com  
360-647-2856

 **CBA** CERTIFIED BUSINESS APPRAISER Powered by **MOODY'S**

# Big Lots Bellingham

## Traffic Counts

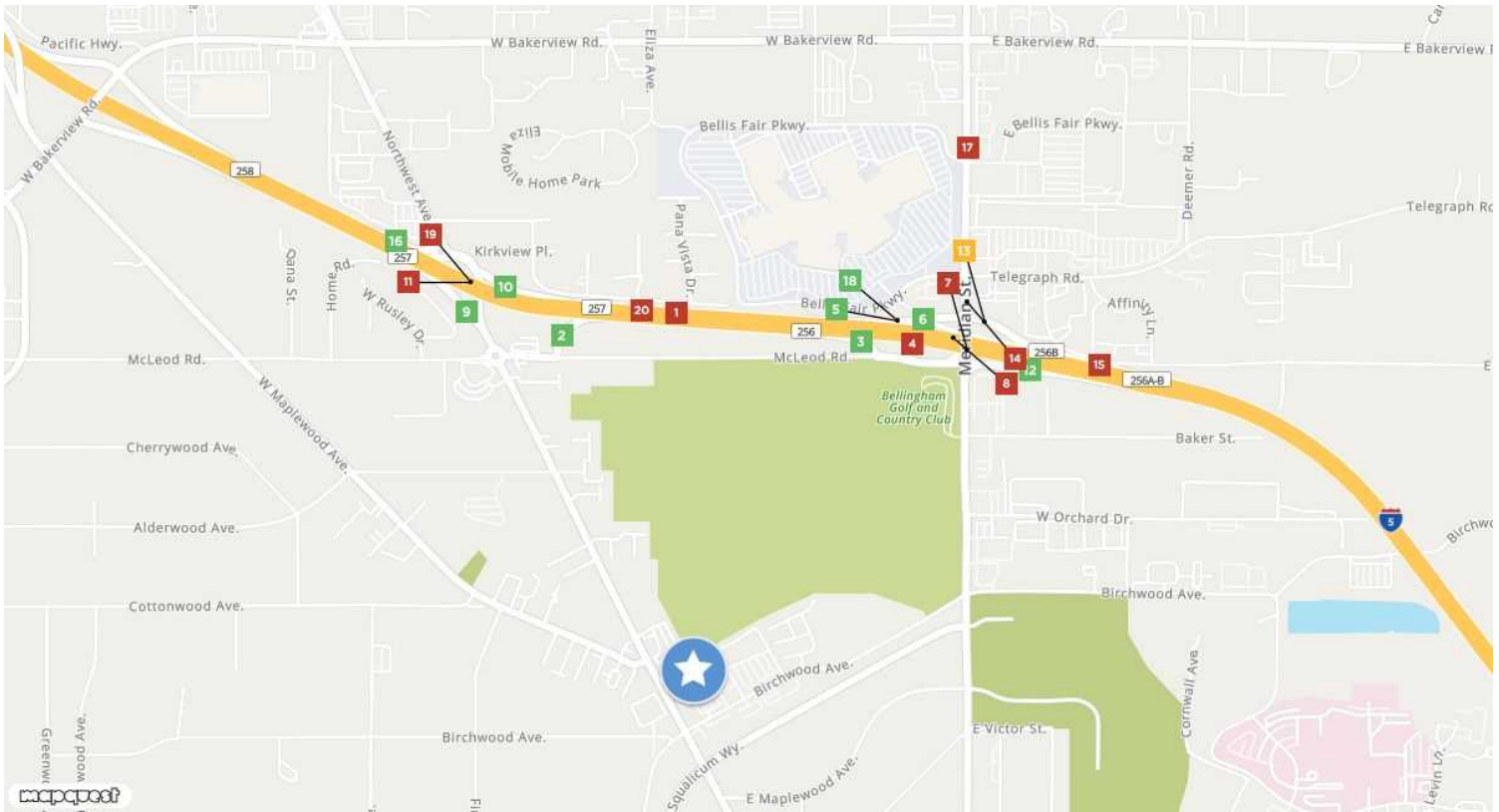

	<b>1</b>
Pana Vista Dr	
Year: 2022	56,844
Year: 2021	56,844
Year: 2018	64,000

	<b>2</b>
Northwest Ave	
Year: 2022	2,715
Year: 2021	2,715
Year: 2019	4,300

	<b>3</b>
Meridian St	
Year: 2022	3,402
Year: 2021	3,402
Year: 2019	3,700

	<b>4</b>
Meridian St	
Year: 2022	10,652
Year: 2021	10,652
Year: 2019	12,000

	<b>5</b>
State Hwy 539	
Year: 2022	3,874

	<b>6</b>
Hwy 539	
Year: 2022	3,906
Year: 2021	3,906
Year: 2019	5,100

	<b>7</b>
Meridian St	
Year: 2022	38,656
Year: 2021	38,656
Year: 2019	39,000

	<b>8</b>
Hwy 539	
Year: 2022	48,579
Year: 2021	48,579
Year: 2018	55,000

	<b>9</b>
I-5	
Year: 2022	1,971
Year: 2021	1,971
Year: 2019	2,300

	<b>10</b>
Northwest Ave	
Year: 2022	3,371
Year: 2021	3,371
Year: 2019	4,900

	<b>11</b>
I 5	
Northwest Ave	
Year: 2022	49,138

	<b>12</b>
Meridian St	
Year: 2022	1,771
Year: 2021	1,771
Year: 2019	2,400

	<b>13</b>
Hwy 539	
Year: 2022	8,760
Year: 2021	8,760
Year: 2019	10,000

	<b>14</b>
Meridian Street	
Bellis Fair Pkwy	
Year: 2022	50,845
Year: 2021	50,845
Year: 2018	52,000

	<b>15</b>
Meridian St	
Year: 2022	12,851
Year: 2021	12,851
Year: 2017	15,000

	<b>16</b>
Northwest Ave	
Year: 2022	1,968
Year: 2021	1,968
Year: 2019	2,500

	<b>17</b>
Meridian Street	
Bellis Fair Pkwy	
Year: 2022	34,649
Year: 2021	34,649
Year: 2018	35,000

	<b>18</b>
State Hwy 539	
Year: 2021	3,874

	<b>19</b>
I 5	
Northwest Ave	
Year: 2021	49,138

	<b>20</b>
Northwest Ave	
Year: 2019	64,000
Year: 2015	50,000
Year: 2014	51,000

**Brian Finnegan, CCIM**  
 brian@westcomproperties.com  
 360-739-9300



This information supplied herein is from sources we deem reliable. It is provided without any representation, warranty or guarantee, expressed or implied as to its accuracy. Prospective Buyer or Tenant should conduct an independent investigation and verification of all matters deemed to be material, including, but not limited to, statements of income and expenses. Consult your attorney, accountant, or other prof. advisor.

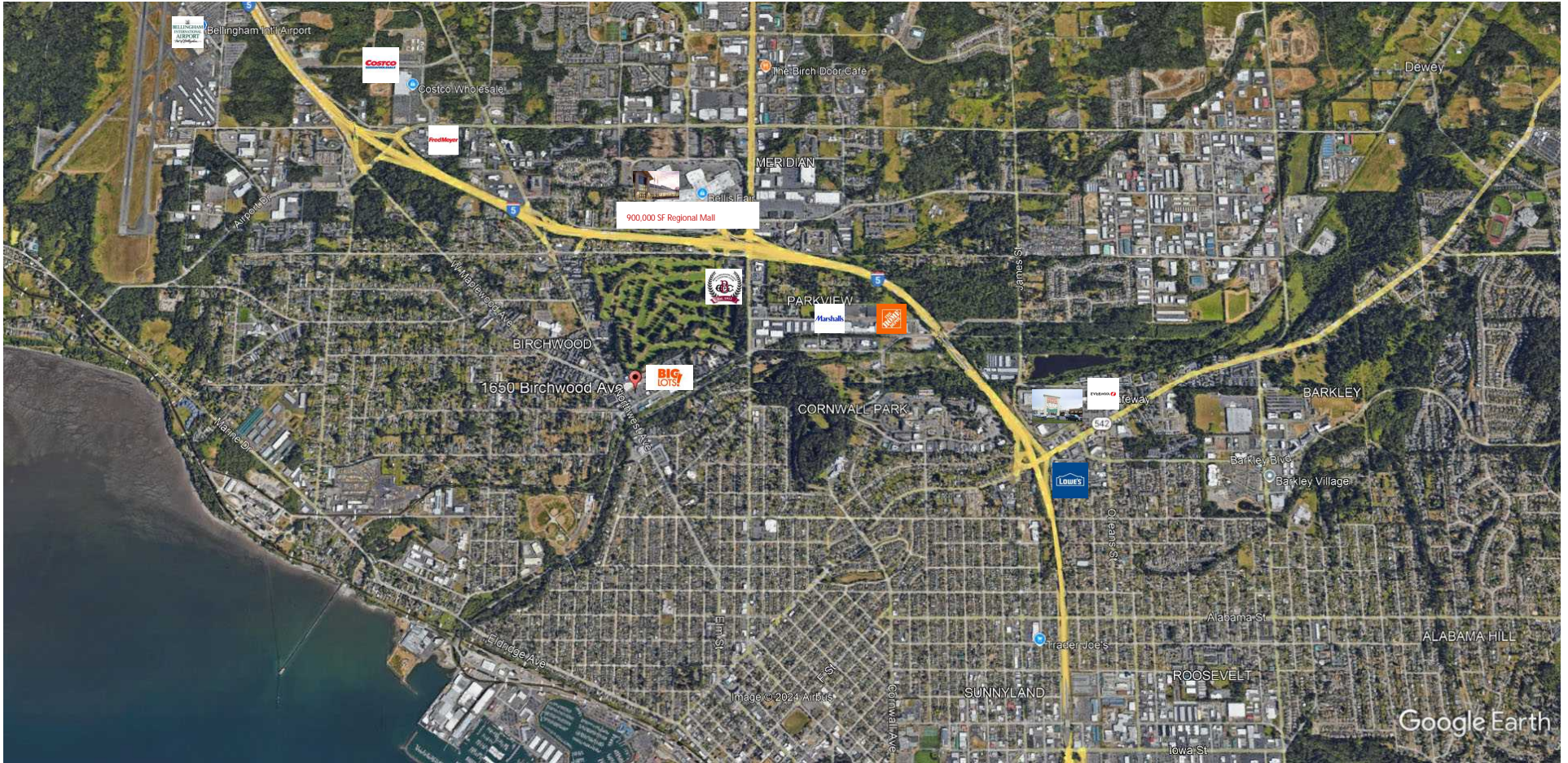

**WestCom**  
PROPERTIES, INC

Brian Finnegan , President  
(360) 739.9300  
brian@westcomproperties.com