



usbank

VIEW SITE  
TOUR HERE →



**FOR LEASE**

422 W Riverside Avenue, Spokane, WA 99201

For leasing inquires  
**TIM KESTELL, Broker**  
509.755.7542

tim.kestell@kiemlehagood.com

**KIEMLE  
HAGOOD**

# 422 W RIVERSIDE AVENUE

The US Bank Building, prominently situated in downtown Spokane, WA, is a striking high-rise that embodies the city's vibrant commercial landscape. Towering over its surroundings, this architectural gem features a modern façade with large glass windows that offer stunning views of the Spokane skyline and the nearby Spokane River. The building spans multiple floors, providing ample office space that is ideal for a variety of businesses.

## OFFICE SPACE FOR LEASE

Available Space: ±294 SF up to 10,967 SF

Lease Rate: Call Listing Broker

For leasing inquires  
**TIM KESTELL, Broker**  
509.755.7542

[tim.kestell@kiemleahagood.com](mailto:tim.kestell@kiemleahagood.com)

**KIEMLE  
HAGOOD**

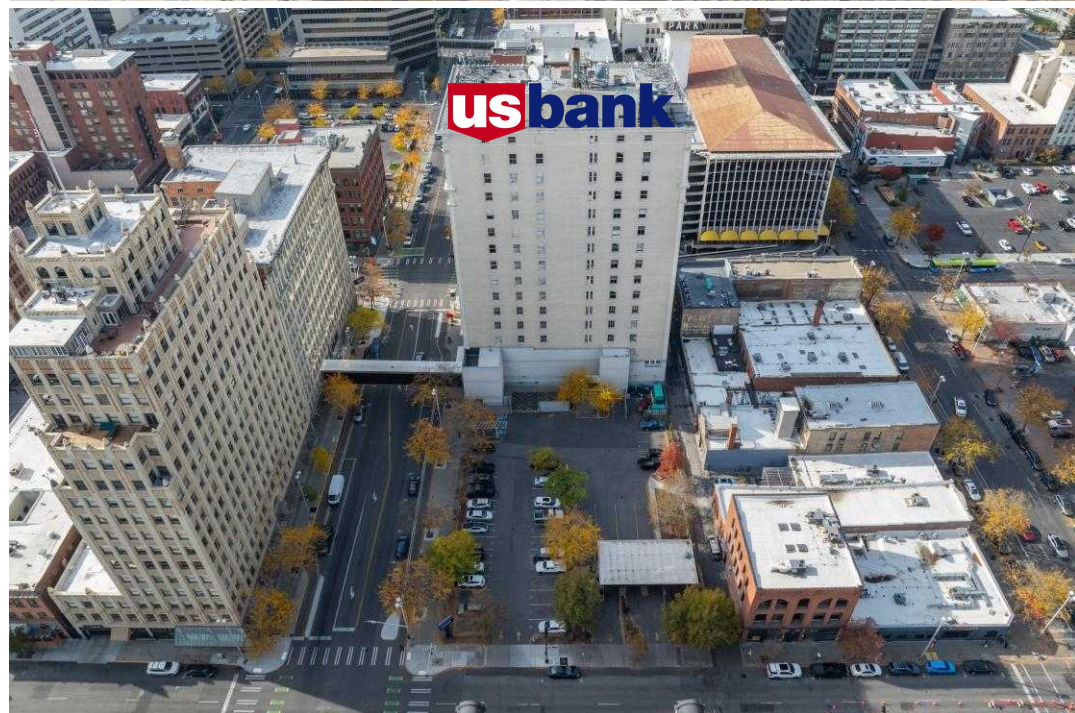
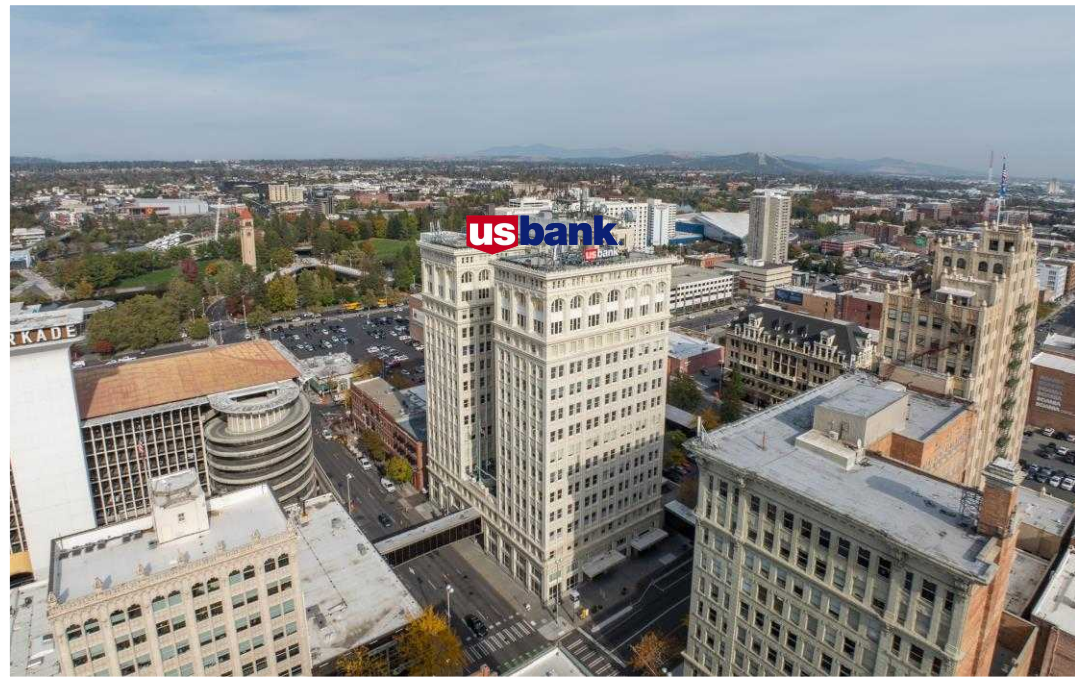

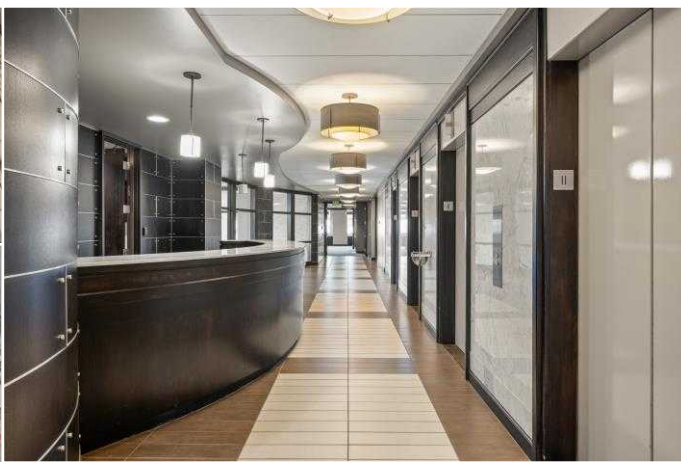

INTERIOR PHOTOS



INTERIOR PHOTOS

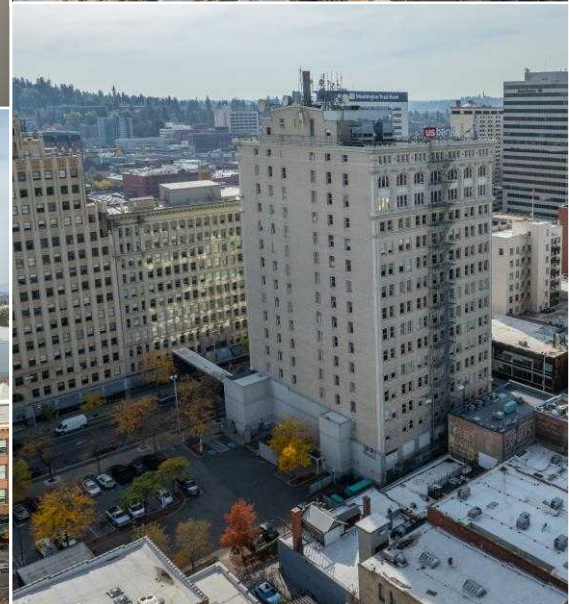
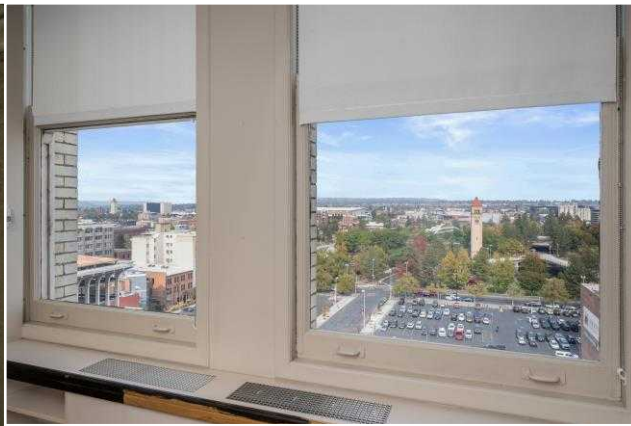



**usbank**

**us bank**



# Downtown Parking – easier to find than your car keys.

## DOWNTOWN PARKING KEY



- Public Parking Facilities accepting EasyPark validation
- Public Parking Facilities
- 10-Hour Parking Meters
- Taxi Zones
- Plaza-Arena Trolley Route
- Skywalk System
- One-way Streets
- The Centennial Trail
- Pardon our Progress  
Bridge closed for reconstruction until Fall 2005
- Northbound Detour
- Southbound Detour
- Block Street Address Numbers

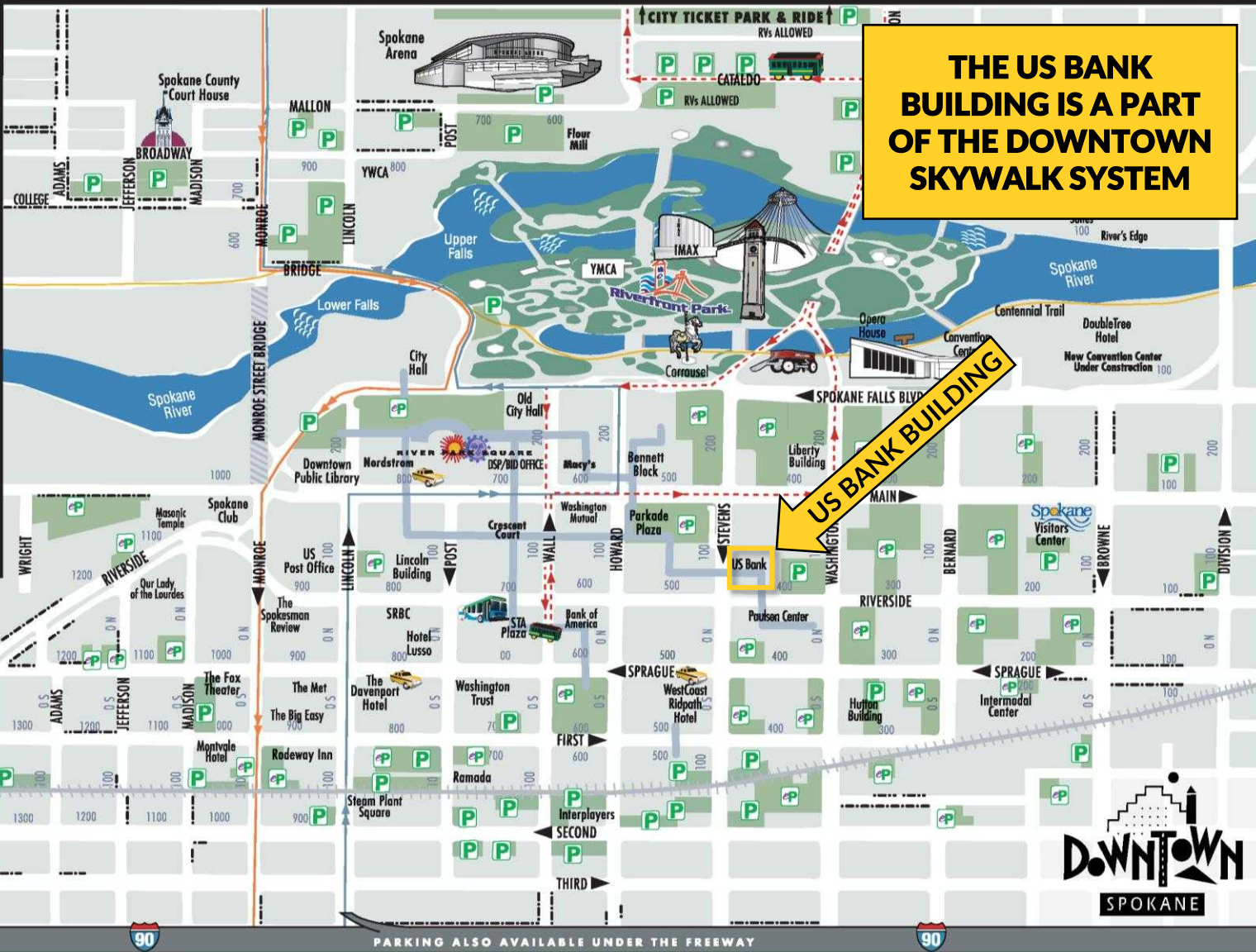

**THE US BANK BUILDING IS A PART OF THE DOWNTOWN SKYWALK SYSTEM**

**US BANK BUILDING**



WWW.DOWNTOWN.SPOKANE.NET





## SURROUNDING BUSINESSES

Apple  
Atticus Coffee & Gifts  
Bistango Martini Lounge  
Boo Radley's  
Carhartt  
Cochinito Taqueria  
First Interstate Bank  
Flatstick Pub  
Free People  
High Nooner  
Lululemon athletica  
LUSH  
Mango Tree  
Metro by T-Mobile  
Mizuna  
MOD Pizza  
Nike Factory Store  
Nordstrom  
P.F. Chang's China Bistro  
Revival Tea Company  
Scandinavian Designs  
Soulful Soups and Spirits  
Spokane Coin Exchange  
Starbucks  
Steelhead Bar & Grille  
Subway  
Sushi Com  
The Melting Pot Restaurant  
The Onion  
The North Face  
Thomas Hammer Coffee  
Williams Sonoma

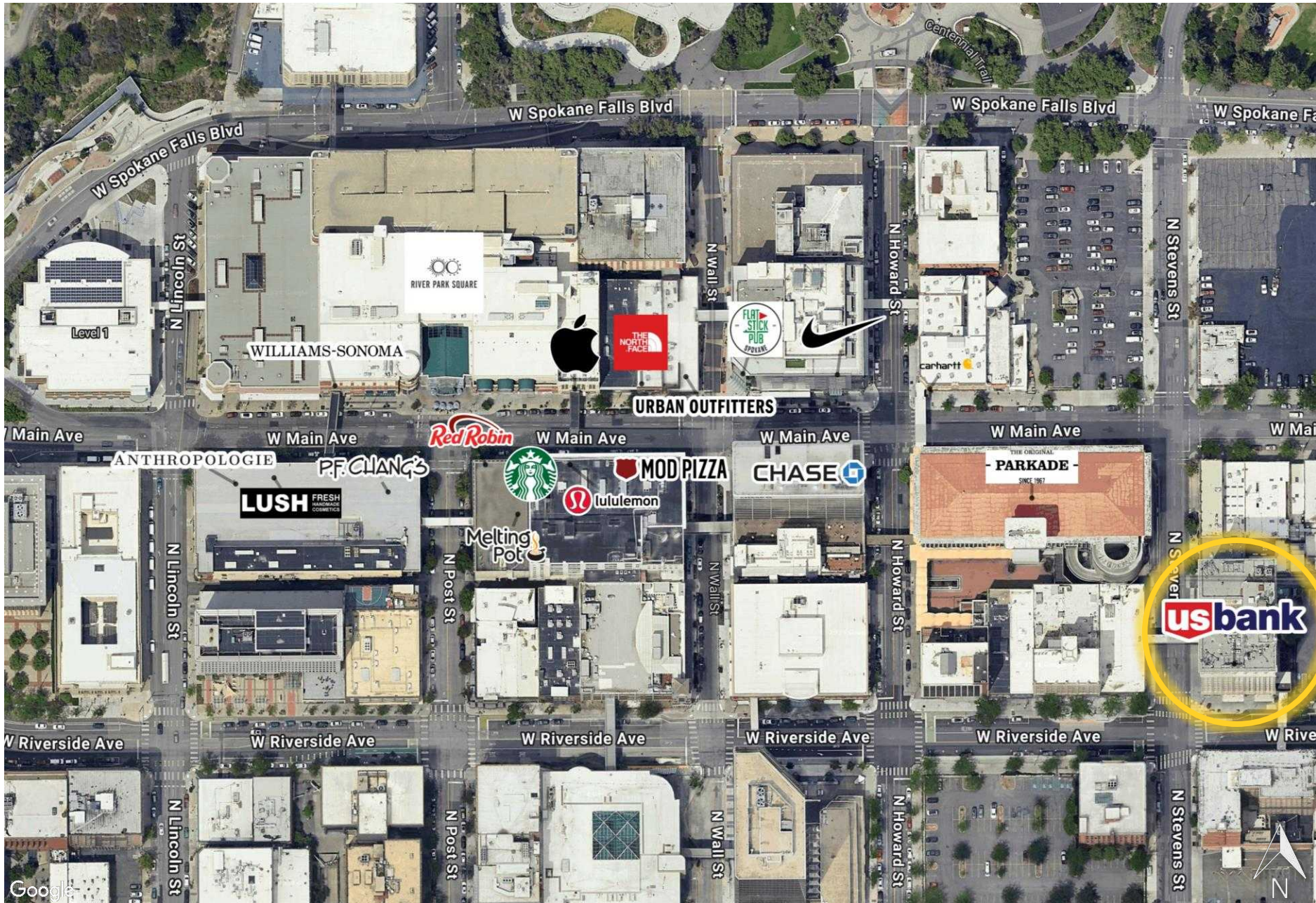

# FOR LEASE

422 W Riverside Avenue  
Spokane, WA 99201

For leasing inquires  
**TIM KESTELL** 509.755.7542  
tim.kestell@kiemlehagood.com

**KIEMLEHAGOOD**

KIEMLE HAGOOD | 509.838.6541  
601 W MAIN AVENUE, SUITE 400  
SPOKANE, WA 99201  
KIEMLEHAGOOD.COM

Kiemle Hagood respects the intellectual property of others: If you believe the copyright in your work has been violated through this Website, please contact our office for notice of claims of copyright infringement. For your complaint to be valid under the Digital Millennium Copyright Act of 1998 (DMCA), you must provide the following information when providing notice of the claimed copyright infringement: Identify the material on the Website that you believe infringes your work, with enough detail so that we may locate it on the Website; provide your address, telephone number and email address; provide a statement that you have a good faith belief that the disputed use is not authorized by the copyright owner, its agent, or the law; provide a statement that the information in the notification is accurate, and under penalty of perjury, that the complaining party is authorized to act on behalf of owner of an exclusive right that is allegedly infringed; provide your physical or electronic signature. Upon receiving your complaint, Kiemle Hagood will, upon review, remove content that you believe infringes your copyright if the complaint is found valid.



No warranty or representation, expressed or implied, is made by Kiemle Hagood, its agents or its employees as to the accuracy of the information contained herein. All information furnished is from sources deemed reliable and submitted subject to errors, omissions, change of terms and conditions, prior sale, lease or financing, or withdrawal without notice. No one should rely solely on the above information, but instead should conduct their own investigation to independently satisfy themselves.