

# FOR LEASE



9922 E. Montgomery Ave & 10021 E. Knox Avenue, Spokane Valley, Washington, 99206

## MONTGOMERY BUSINESS PARK OFFICE | WAREHOUSE AVAILABLE

PARCEL NUMBER | 45084.0214  
LOT SIZE | ±7.07 Acres  
BUILDING SIZE | ±95,680 SF  
YEAR BUILT | 1976

ERIK NELSON, SIOR  
Managing Broker  
509.220.4042 erik.nelson@kiemlehagood.com  
CRAIG SOEHREN  
Broker  
509.755.7548 craigs@kiemlehagood.com

**KIEMLE  
HAGOOD**

601 W MAIN AVENUE, SUITE 400  
SPOKANE, WASHINGTON 99201

# UNIT #9

## MONTGOMERY BUSINESS PARK

9922 E. Montgomery Ave + 10021 E. Knox Ave  
Spokane, Washington 99206

### SUITE #9

Lease Rate	\$2,705 per Month, NNN
Lease Type	NNN
Main Floor SF	±2,143 SF
	Office: ±1,078 SF
	Warehouse: ±1,065 SF
Mezzanine SF	±1,124 SF
Total Available	±3,267 SF

- Office + Warehouse space available
- One (1) 12'w x 14'h grade level overhead door

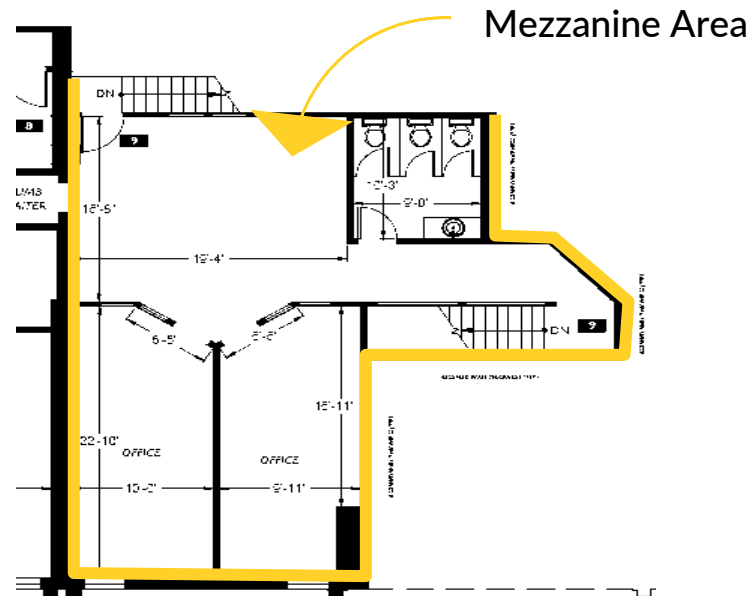
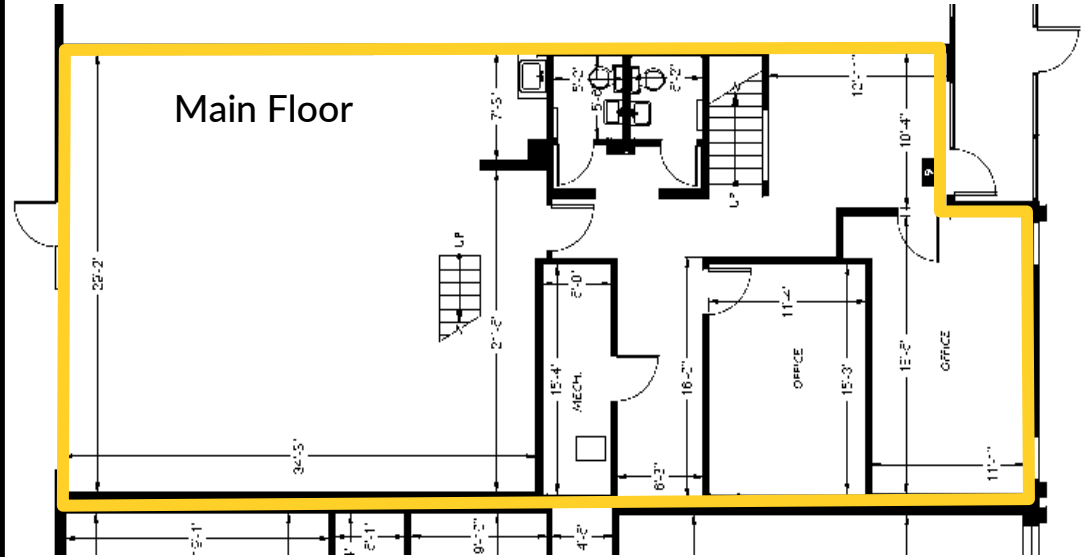



# UNIT #17

## MONTGOMERY BUSINESS PARK

9922 E. Montgomery Ave + 10021 E. Knox Ave  
Spokane, Washington 99206

### SUITE #17

Lease Rate | \$2,670 per Month, NNN  
Lease Type | NNN  
Main Floor SF | ±2,670 SF

- Office + Warehouse Space Available
- One (1) 12'w x 14'h Grade Level Overhead Door
- 2 Dock High Doors

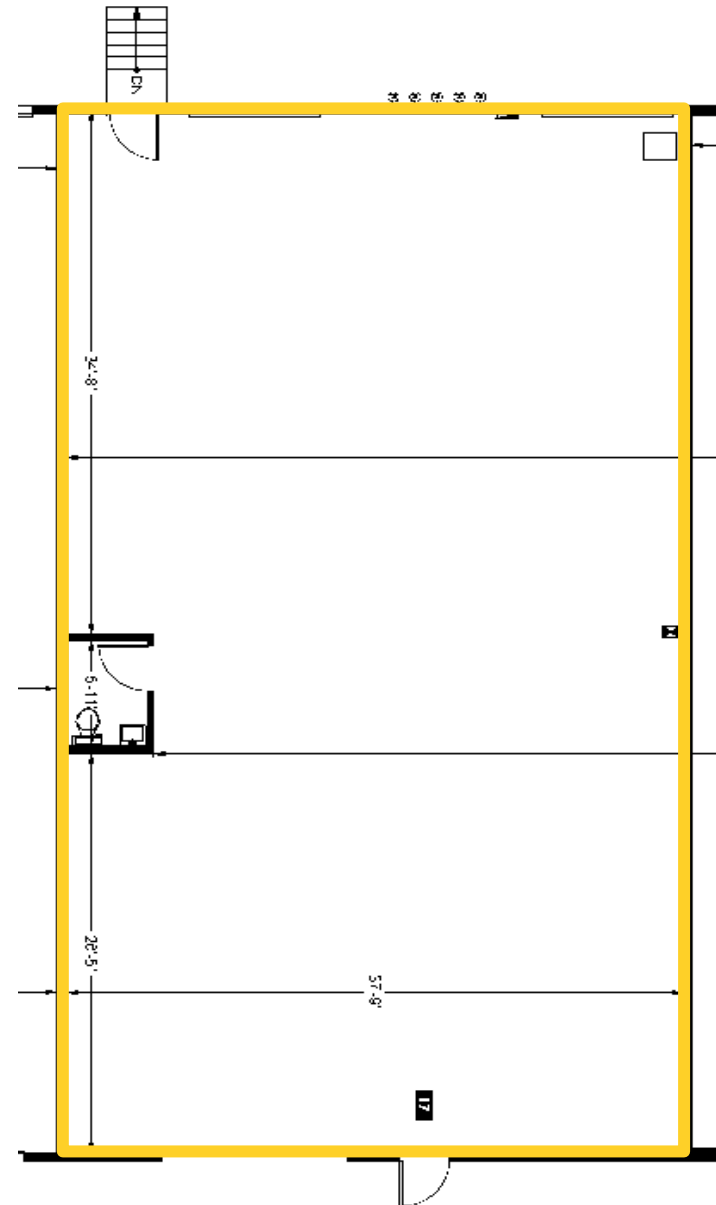

# FLOOR PLAN

## MONTGOMERY BUSINESS PARK

9922 E. Montgomery Ave + 10021 E. Knox Ave  
Spokane, Washington 99206

Solid Fill | Office Space  
Striped Fill | Warehouse Space

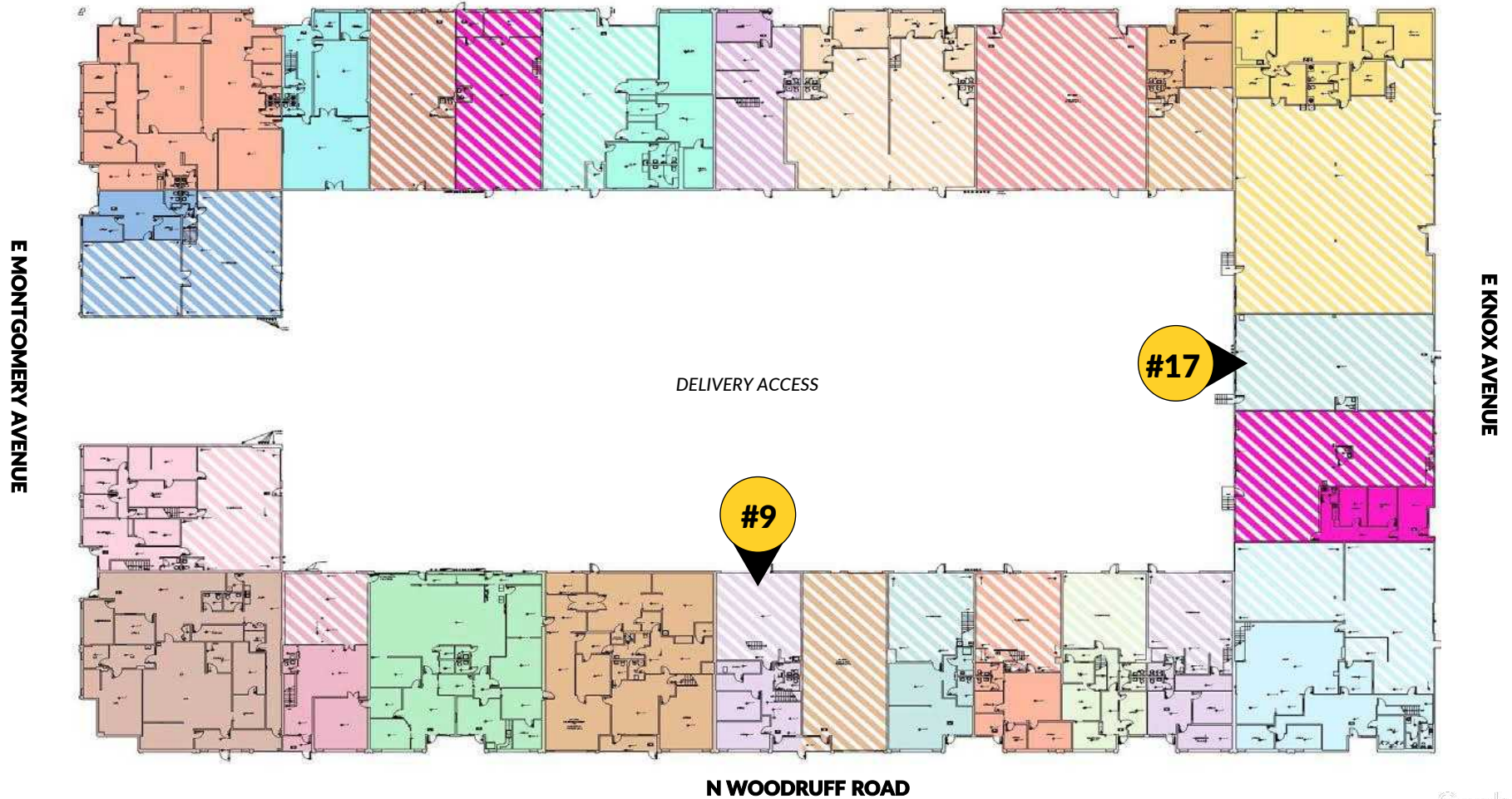



# MONTGOMERY BUSINESS PARK

OFFICE | WAREHOUSE AVAILABLE

9922 E. Montgomery Ave &  
10021 E. Knox Avenue  
Spokane Valley, Washington, 99206

**ERIK NELSON, SIOR**  
Managing Broker  
509.220.4042  
erik.nelson@kiemlehagood.com

**CRAIG SOEHREN**  
Broker  
509.755.7548  
craigs@kiemlehagood.com

# KIEMLEHAGOOD

KIEMLE HAGOOD | 509.838.6541  
601 W MAIN AVENUE, SUITE 400  
SPOKANE, WA 99201  
KIEMLEHAGOOD.COM

Kiemle Hagood respects the intellectual property of others: If you believe the copyright in your work has been violated though this Website, please contact our office for notice of claims of copyright infringement. For your complaint to be valid under the Digital Millennium Copyright Act of 1998 (DMCA), you must provide the following information when providing notice of the claimed copyright infringement: Identify the material on the Website that you believe infringes your work, with enough detail so that we may locate it on the Website; provide your address, telephone number and email address; provide a statement that you have a good faith belief that the disputed use is not authorized by the copyright owner, its agent, or the law; provide a statement that the information in the notification is accurate, and under penalty of perjury, that the complaining party is authorized to act on behalf of owner of an exclusive right that is allegedly infringed; provide your physical or electronic signature. Upon receiving your complaint, Kiemle Hagood will, upon review, remove content that you believe infringes your copyright if the complaint is found valid.

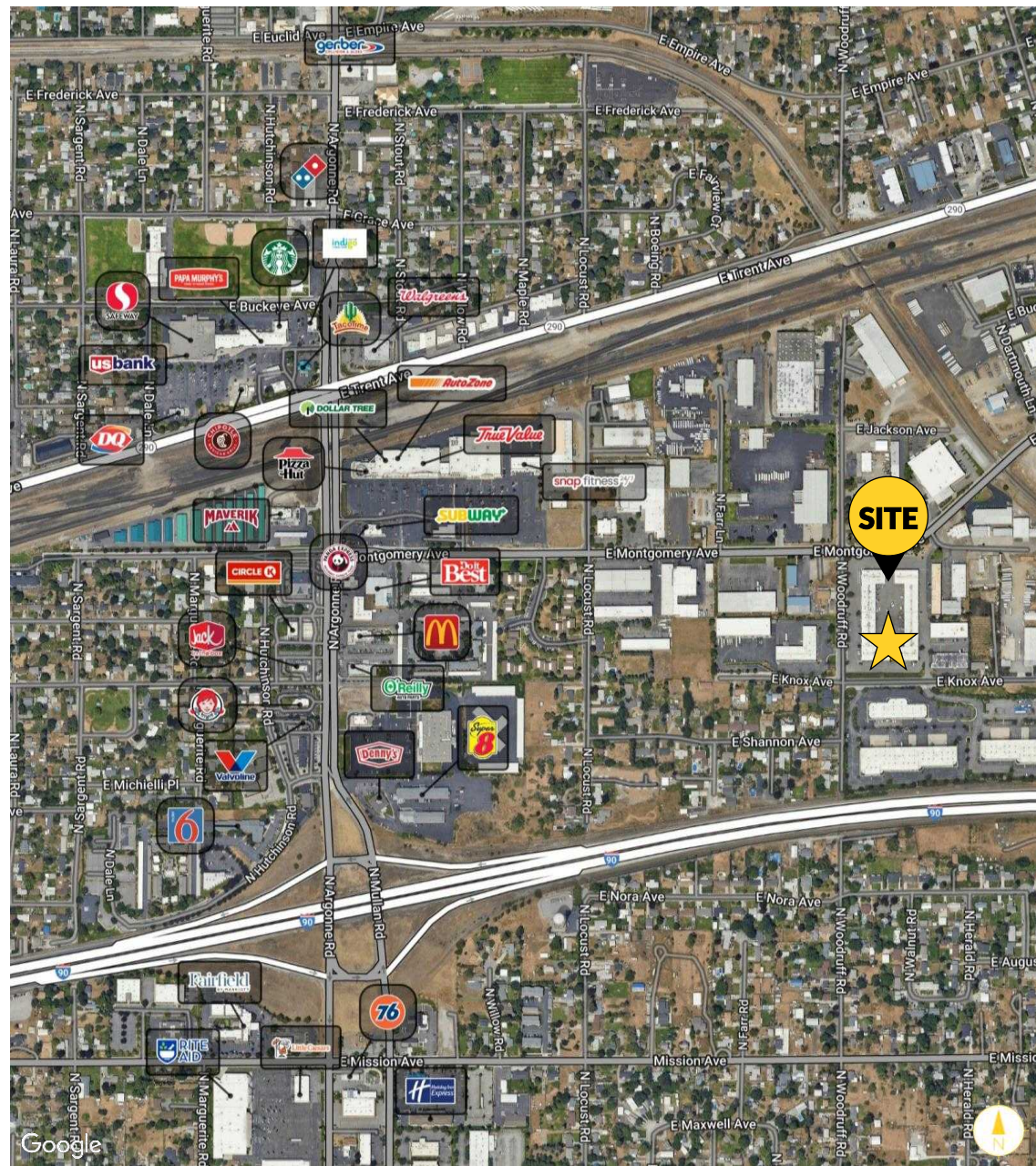

No warranty or representation, expressed or implied, is made by Kiemle Hagood, its agents or its employees as to the accuracy of the information contained herein. All information furnished is from sources deemed reliable and submitted subject to errors, omissions, change of terms and conditions, prior sale, lease or financing, or withdrawal without notice. No one should rely solely on the above information, but instead should conduct their own investigation to independently satisfy themselves.