

FOR LEASE

# 47,465 SF in Sumner

1901 Fryar Avenue, Sumner, WA 98390



- 1,750 SF Office
- 18' Clear height
- 7 Dock positions
- Loading platform with 2 roll-up doors
- 200' Truck court
- Heavy power
- Heavy Industrial Zoning
- Additional Yard/Parking available
- Landlord willing to consider shorter term deals

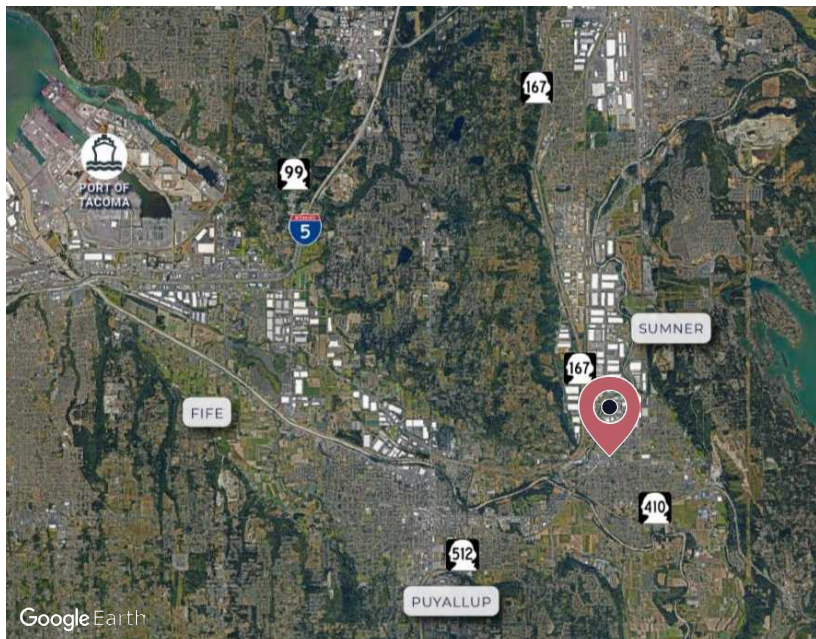

Michael Roy  
+1 206 940 7199  
michael.roy@kbcadvisors.com

Hans Vieser  
+1 425 765 7926  
hans.vieser@kbcadvisors.com

Brady Thomson  
646 951 7219  
bthomson@fortress.com

**KBCADVISORS**

# Floor Plan



- ▲ ROLL-UP DOOR
- DRIVE-IN DOOR



**47,465**  
Square Feet

**1,750**  
SF Office

**7**  
Dock Positions

**2**  
Roll-up Doors

**18'**  
Clear Height

**HEAVY**  
Power

**HEAVY INDUSTRIAL**  
Zoning

**200'**  
Truck Court

**IMMEDIATE**  
Availability

**ADDT'L PARKING/YARD**  
Available

**\$0.59 SHELL/\$1.25 OFFICE**  
Asking Rate

**SHORTER TERM LEASE**  
Landlord willing to consider!

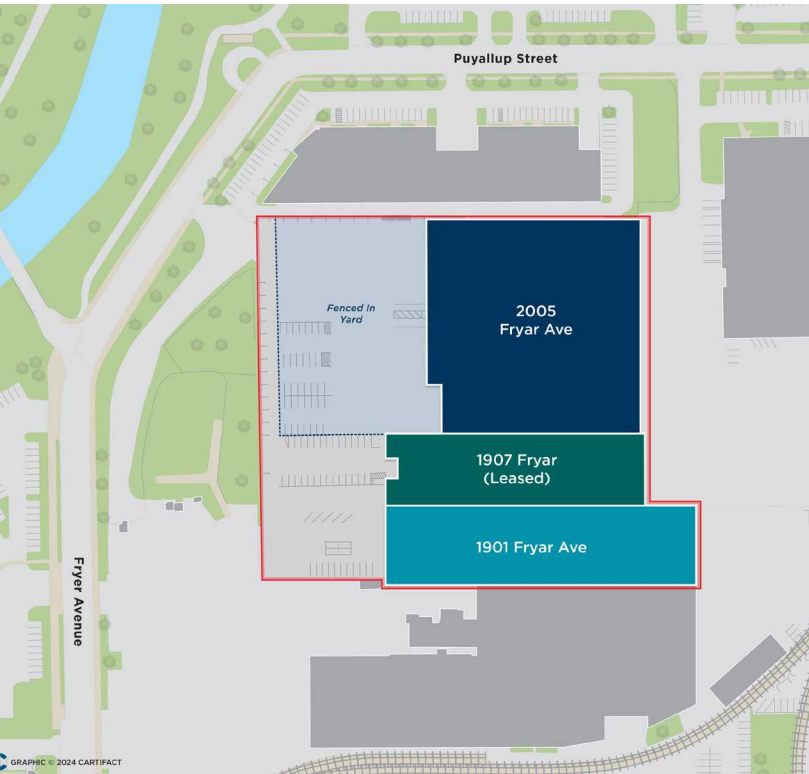

**Michael Roy**  
+1 206 940 7199  
michael.roy@kbcadvisors.com

**Hans Vieser**  
+1 425 765 7926  
hans.vieser@kbcadvisors.com

**Brady Thomson**  
646 951 7219  
bthomson@fortress.com

© 2024 KBC ADVISORS This information has been obtained from sources believed to be reliable but has not been verified for accuracy or completeness, and KBC Advisors disclaims any guarantees, warranties or representations, express or implied, as to the completeness or accuracy as to the information contained herein. You should conduct a careful, independent investigation of the property and verify all information. Any reliance on this information is solely at your own risk. The KBC ADVISORS logo is a service mark of KBC ADVISORS. All other marks displayed on this document are the property of their respective owners. Photos herein are the property of their respective owners. Use of these images without the express written consent of the owners is prohibited.



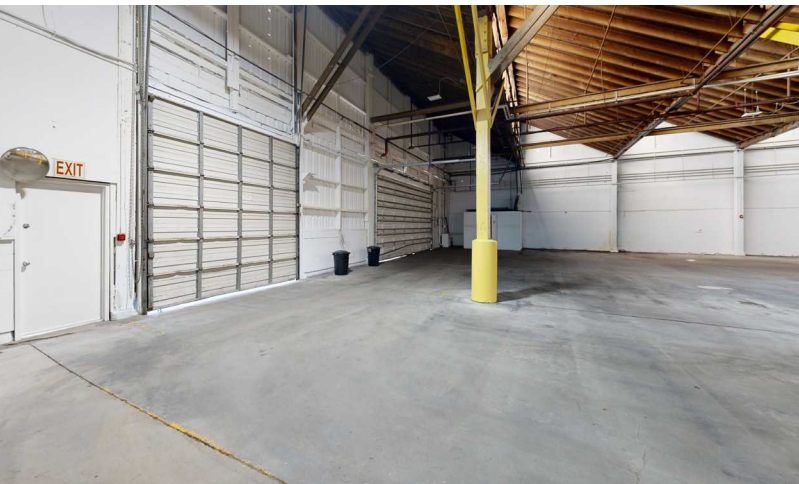

**Michael Roy**  
+1 206 940 7199  
michael.roy@kbcadvisors.com

**Hans Vieser**  
+1 425 765 7926  
hans.vieser@kbcadvisors.com

**Brady Thomson**  
646 951 7219  
bthomson@fortress.com

© 2024 KBC ADVISORS This information has been obtained from sources believed to be reliable but has not been verified for accuracy or completeness, and KBC Advisors disclaims any guarantees, warranties or representations, express or implied, as to the completeness or accuracy as to the information contained herein. You should conduct a careful, independent investigation of the property and verify all information. Any reliance on this information is solely at your own risk. The KBC ADVISORS logo is a service mark of KBC ADVISORS. All other marks displayed on this document are the property of their respective owners. Photos herein are the property of their respective owners. Use of these images without the express written consent of the owners is prohibited.

