

Spokane's South Hill Retail Space For Lease 57th & Regal Center



5620 S. Regal Street
Spokane, WA 99223

Property Features

- Space #8 Available: 1,152 SF ±
- Pylon Sign Availability
- Access off 55th St. and Regal St.
- Ample Parking
- Well-Maintained Property

Lease Rate: \$25.00 PSF/NNN

For More Information, Please Contact:

Stephen Pohl
Managing Broker
+1 509 622 3568
spohl@naiblack.com



Available Space on Pylon Sign

NO WARRANTY OR REPRESENTATION, EXPRESS OR IMPLIED, IS MADE AS TO THE ACCURACY OF THE INFORMATION CONTAINED HEREIN, AND THE SAME IS SUBMITTED SUBJECT TO ERRORS, OMISSIONS, CHANGE OF PRICE, RENTAL OR OTHER CONDITIONS, PRIOR SALE, LEASE OR FINANCING, OR WITHDRAWAL WITHOUT NOTICE, AND OF ANY SPECIAL LISTING CONDITIONS IMPOSED BY OUR PRINCIPALS NO WARRANTIES OR REPRESENTATIONS ARE MADE AS TO THE CONDITION OF THE PROPERTY OR ANY HAZARDS CONTAINED THEREIN ARE ANY TO BE IMPLIED

NAIBlack

Black Commercial, Inc.
801 W. Riverside Ave; Suite 300
Spokane, Washington 992010
+1 509 623 1000
naiblack.com

57th & Regal Center



NAI Black respects the intellectual property rights of others. If you believe that your intellectual property rights have been violated by **NAI Black** or by a third party who has uploaded Content on our Site, please provide the following information to the **NAI Black** designated copyright agent as addressed below: a. A description of the copyrighted work or other intellectual property that you claim has been infringed; b. A specific description of where the material that you claim is infringing is located on the Site so the agent is able to locate it; c. An address, telephone number, and e-mail address where **NAI Black** can contact you and, if different, an e-mail address where the alleged infringing party, if not **NAI Black**, can contact you; d. A signed statement that you have a good-faith belief that the material use is not authorized by the copyright owner or other intellectual property rights owner, by its agent, or by law. e. A signed statement by you under penalty of perjury that the information in your notice is accurate and that you are the copyright or intellectual property owner or are authorized to act on the owner's behalf; After reviewing the complaint and determining if the complaint is valid, **NAI Black** will work to quickly remove the infringing material or disable access to it. Note: There are substantial penalties for false claims. **NAI Black** may request additional information before removing any infringing material. **NAI Black** may provide the alleged infringing party with your e-mail address so that that person can respond to your allegations. **NAI Black** has registered a designated agent with the Copyright Office pursuant to 17 U.S.C. 512(c). If you believe your copyright material is being used on this Site without permission, please notify the designated agent as follows:

• **By e-mail:** Maryl@commercialmls.com | Subject Line: Copyright Concern

• **By mail:** Commercial Brokers Association | Attn: DMCA Designated Agent | 12131 113th Ave NE Suite 101 | Kirkland, WA 98034

If e-mailing your copyright infringement notice, then **NAI Black** must receive the signed statement(s) mentioned above by mail, or attached to the e-mail, before we are required to take action.

57th & Real Center Site Plan & Rendering

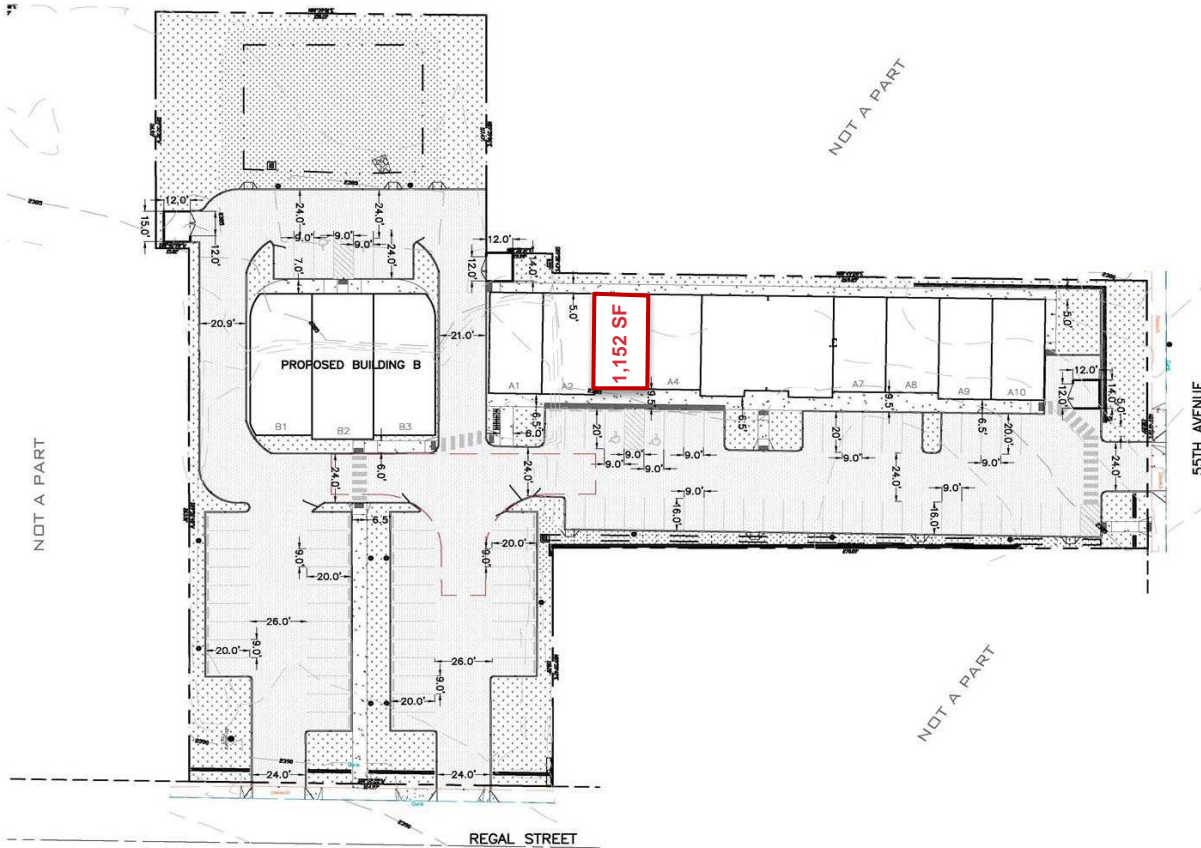

SITE PLAN
SCALE: 1"=30'

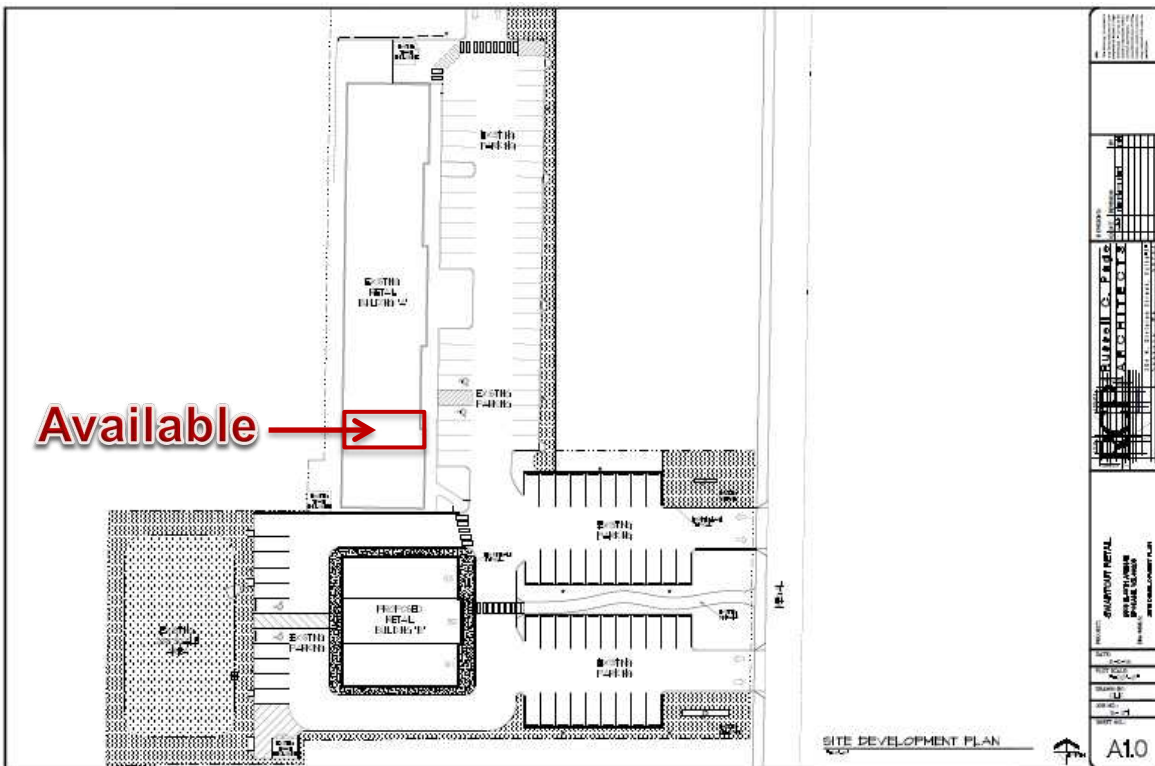

For More Information:

Stephen Pohl,
Managing Broker
+1 509 622 3568
spohl@naiblack.com

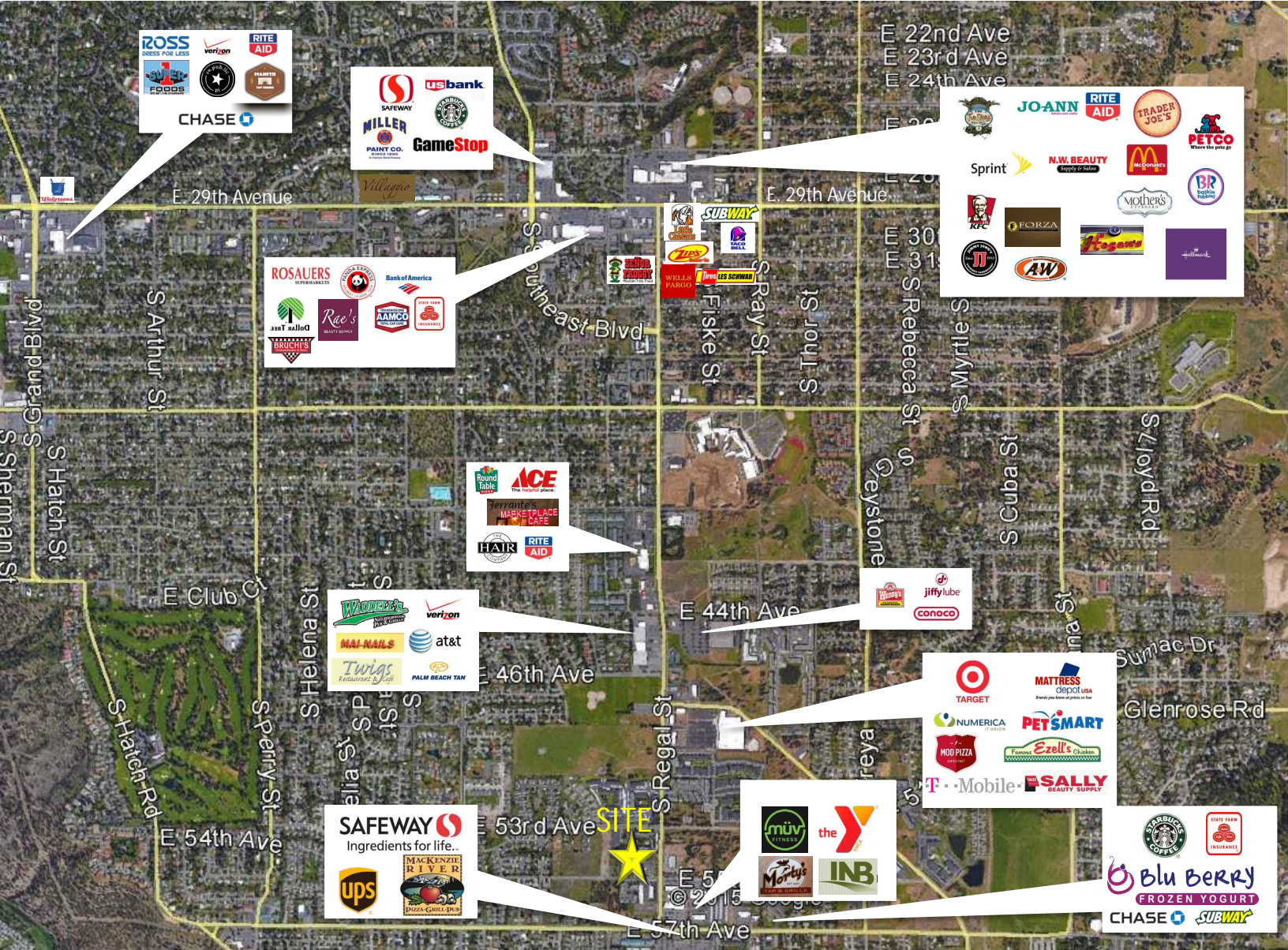

South Hill Retail From E. 29th to E. 57th

2024 Demographics:

Miles	3 Miles	5 Miles	7 Miles
Population:	58,393	117,470	233,100
Average HHI:	\$134,015	\$111,110	\$97,893
Median Age:	41.6	39.4	38.2
2029 Projected Population:	60,263	122,935	243,678

Drive Times	5 Minutes	10 Minutes	15 Minutes
Population:	19,409	57,003	105,497
Average HHI:	\$126,279	\$131,658	\$113,771
Median Age:	40.8	41.5	40.5
2029 Projected Population:	20,251	58,788	110,102

For More Information:

Stephen Pohl,
Managing Broker

+1 509 622 3568
 spohl@naiblack.com

Traffic Counts: S. Regal Street- 16,636 VPD ±
 E. 57th Avenue- 12,690 VPD ±

