

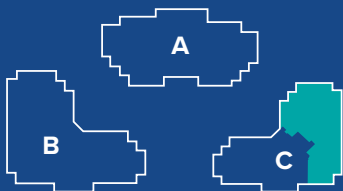

# LINCOLN PLAZA

11225-11245 SE 6th Street  
Bellevue, Washington 98004



## SCOTT DAVIS

Executive Vice President  
+1 425 941 7573  
scott.davis@cbre.com

## TIM OWENS

Senior Vice President  
+1 425 462 6913  
tim.owens@cbre.com



# BUILDING C | SUITE 110

±14,131 RSF | Available Now | As-Built Plan

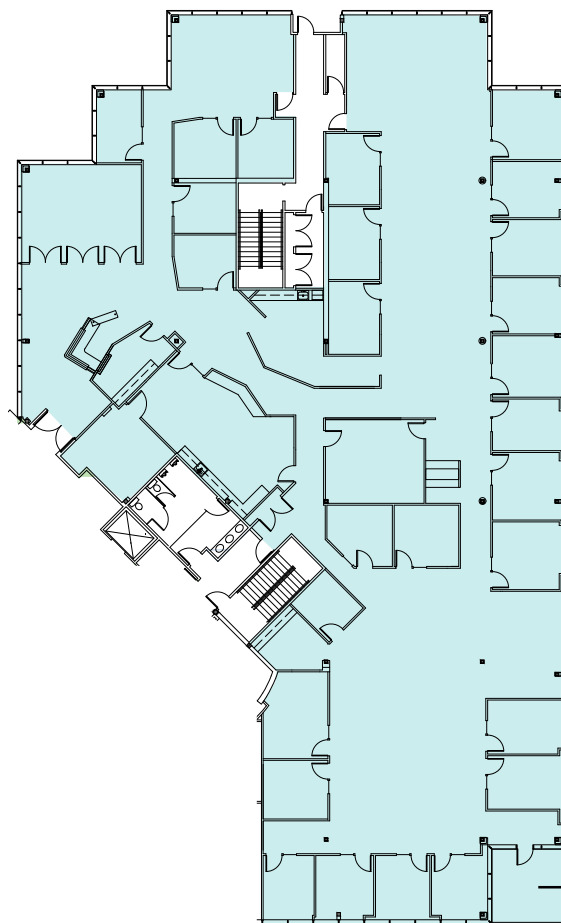

DECK ACCESS



© 2024 CBRE, Inc. All rights reserved. This information has been obtained from sources believed reliable, but has not been verified for accuracy or completeness. You should conduct a careful, independent investigation of the property and verify all information. Any reliance on this information is solely at your own risk. CBRE and the CBRE logo are service marks of CBRE, Inc. All other marks displayed on this document are the property of their respective owners, and the use of such logos does not imply any affiliation with or endorsement of CBRE. Photos herein are the property of their respective owners. Use of these images without the express written consent of the owner is prohibited.PMStudio\_November2024



# LINCOLN PLAZA

11225-11245 SE 6th Street  
Bellevue, Washington 98004

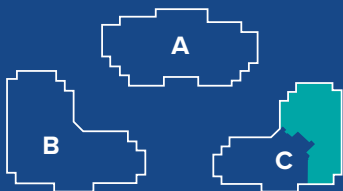

## SCOTT DAVIS

Executive Vice President  
+1 425 941 7573  
scott.davis@cbre.com

## TIM OWENS

Senior Vice President  
+1 425 462 6913  
tim.owens@cbre.com



# BUILDING C | SUITE 110

±14,131 RSF | Available Now | Conceptual Plan



© 2024 CBRE, Inc. All rights reserved. This information has been obtained from sources believed reliable, but has not been verified for accuracy or completeness. You should conduct a careful, independent investigation of the property and verify all information. Any reliance on this information is solely at your own risk. CBRE and the CBRE logo are service marks of CBRE, Inc. All other marks displayed on this document are the property of their respective owners, and the use of such logos does not imply any affiliation with or endorsement of CBRE. Photos herein are the property of their respective owners. Use of these images without the express written consent of the owner is prohibited.PMStudio\_November2024