

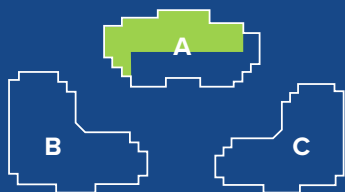

LINCOLN PLAZA

11225-11245 SE 6th Street
Bellevue, Washington 98004



SCOTT DAVIS

Executive Vice President
+1 425 941 7573
scott.davis@cbre.com

TIM OWENS

Senior Vice President
+1 425 462 6913
tim.owens@cbre.com



BUILDING A | SUITE 200

±15,758 SF | Divisible | Available with 60 days notice | As-Built Plan



© 2024 CBRE, Inc. All rights reserved. This information has been obtained from sources believed reliable, but has not been verified for accuracy or completeness. You should conduct a careful, independent investigation of the property and verify all information. Any reliance on this information is solely at your own risk. CBRE and the CBRE logo are service marks of CBRE, Inc. All other marks displayed on this document are the property of their respective owners, and the use of such logos does not imply any affiliation with or endorsement of CBRE. Photos herein are the property of their respective owners. Use of these images without the express written consent of the owner is prohibited. PMStudio_November2024



LINCOLN PLAZA

11225-11245 SE 6th Street
Bellevue, Washington 98004

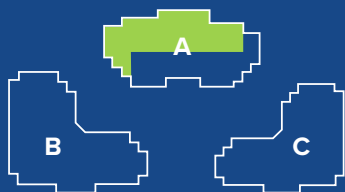

SCOTT DAVIS
Executive Vice President
+1 425 941 7573
scott.davis@cbre.com

TIM OWENS
Senior Vice President
+1 425 462 6913
tim.owens@cbre.com

ROCKWOOD

KGIP

CBRE

BUILDING A | SUITE 200

Conceptual Multi-Tenant Scenario

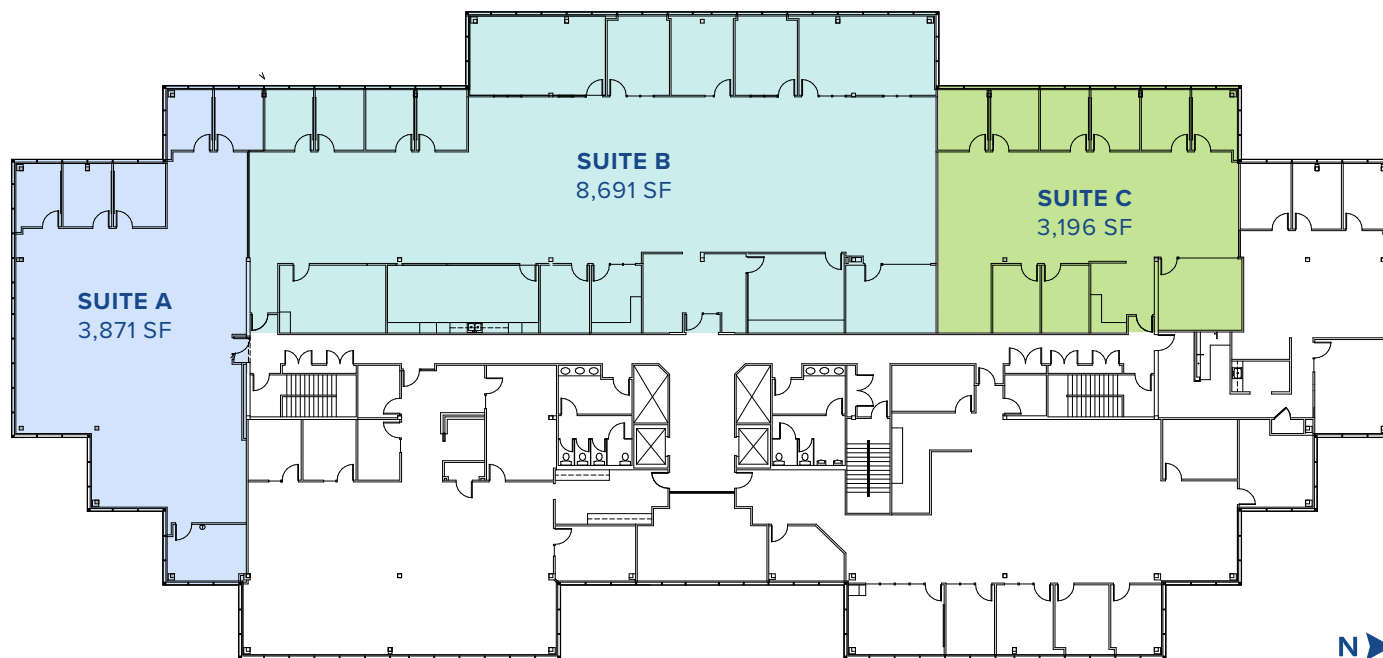

© 2024 CBRE, Inc. All rights reserved. This information has been obtained from sources believed reliable, but has not been verified for accuracy or completeness. You should conduct a careful, independent investigation of the property and verify all information. Any reliance on this information is solely at your own risk. CBRE and the CBRE logo are service marks of CBRE, Inc. All other marks displayed on this document are the property of their respective owners, and the use of such logos does not imply any affiliation with or endorsement of CBRE. Photos herein are the property of their respective owners. Use of these images without the express written consent of the owner is prohibited.PMStudio_November2024



LINCOLN PLAZA

11225-11245 SE 6th Street
Bellevue, Washington 98004

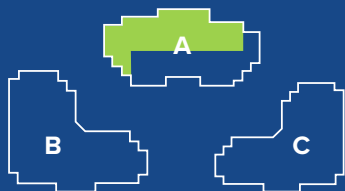

SCOTT DAVIS
Executive Vice President
+1 425 941 7573
scott.davis@cbre.com

TIM OWENS
Senior Vice President
+1 425 462 6913
tim.owens@cbre.com

ROCKWOOD

KGIP

CBRE

BUILDING A | SUITE 200

Conceptual Furniture Plan for Multi-Tenant Scenario



© 2024 CBRE, Inc. All rights reserved. This information has been obtained from sources believed reliable, but has not been verified for accuracy or completeness. You should conduct a careful, independent investigation of the property and verify all information. Any reliance on this information is solely at your own risk. CBRE and the CBRE logo are service marks of CBRE, Inc. All other marks displayed on this document are the property of their respective owners, and the use of such logos does not imply any affiliation with or endorsement of CBRE. Photos herein are the property of their respective owners. Use of these images without the express written consent of the owner is prohibited. PMStudio_November2024