

LOWER LEVEL OFFICE SUITE FOR LEASE IN COEUR D'ALENE



 3918 N Schreiber
Way, Coeur d'Alene,
Idaho 83815

Offered at

\$0.55 PSF, NNN
\$0.51 Est. NNN

AIN: 184336



[View
Location](#)

QUALITY PROFESSIONAL OFFICE BUILDING

Located in the Commerce Park of Coeur d'Alene, Idaho, just off Kathleen Avenue.

Lower level is 2,725 sf and has several offices, two restrooms and a large open area. Currently used as a religious facility.

Centrally located with easy access to I-90 & Hwy 95.

 **CRAIG HUNTER** 208.929.2929 hunter@ccim.net

CCIMTEAM.COM

**KIEMLE
HAGOOD**
KIEMLEHAGOOD.COM



Floor Plan: 3918 N Schreiber Way, Coeur d'Alene, ID 83815

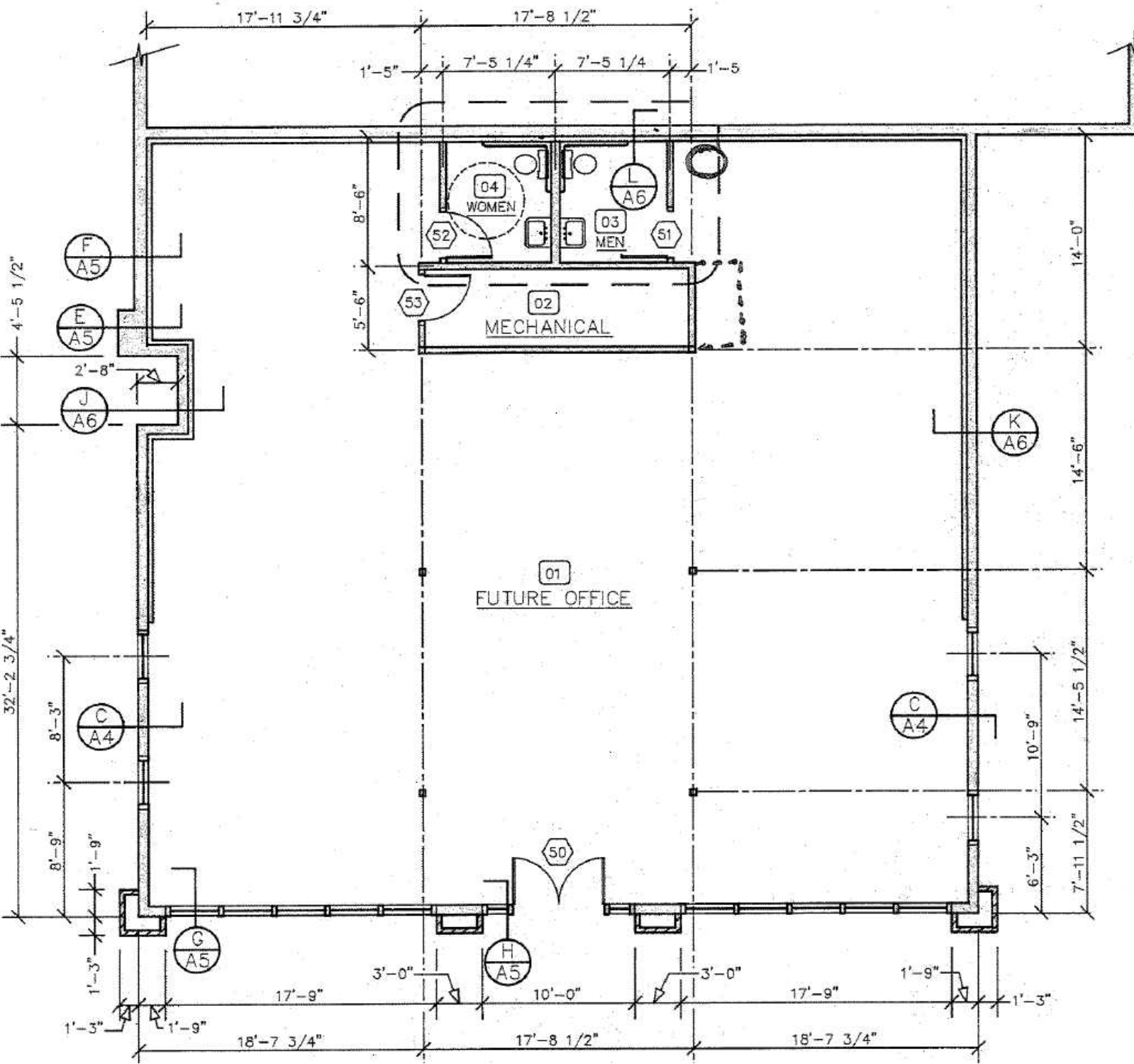

Kathleen Avenue

Schreiber Way

Howard Street





**LOWER LEVEL OFFICE SUITE
FOR LEASE**

3918 N Schreiber Way,
Coeur d'Alene, ID 83815



CRAIG HUNTER
208.929.2929
hunter@ccim.net
CCIMTEAM.COM

OFFICE LOCATIONS

SPOKANE | COEUR D'ALENE | TRI-CITIES | PALOUSE | MISSOULA

No warranty or representation, expressed or implied, is made by Kiemle Hagood, its agents or its employees as to the accuracy of the information contained herein. All information furnished is from sources deemed reliable and submitted subject to errors, omissions, change of terms and conditions, prior sale, lease or financing, or withdrawal without notice. No one should rely solely on the above information, but instead should conduct their own investigation to independently satisfy themselves.

Kiemle Hagood respects the intellectual property of others: If you believe the copyright in your work has been violated through this Website, please contact our office for notice of claims of copyright infringement. For your complaint to be valid under the Digital Millennium Copyright Act of 1998 (DMCA), you must provide the following information when providing notice of the claimed copyright infringement: Identify the material on the Website that you believe infringes your work, with enough detail so that we may locate it on the Website; provide your address, telephone number and email address; provide a statement that you have a good faith belief that the disputed use is not authorized by the copyright owner, its agent, or the law; provide a statement that the information in the notification is accurate, and under penalty of perjury, that the complaining party is authorized to act on behalf of the owner of an exclusive right that is allegedly infringed; and provide your physical or electronic signature. Upon receiving your complaint, Kiemle Hagood will, upon review, remove content that you believe infringes your copyright if the complaint is found to be valid.

**KIEMLE
HAGOOD**

1579 W RIVERSTONE DRIVE
SUITE 102
COEUR D'ALENE, ID 83814

