

FOR SALE OR LEASE



SALE PRICE: \$650,000 (\$91.55 PSF)
LEASE RATE: \$9.00 PSF, NNN

OFFICE/RETAIL BUILDING

Former Dowling Building

117 W Pacific Avenue
Spokane, WA 99201

BRANDON PETERSON, BROKER
509.755.7541
brandonp@kiemlehagood.com

JUSTIN RASMUSSEN, BROKER
208.310.3892
justin.rasmussen@kiemlehagood.com

**KIEMLE
HAGOOD**

FOR SALE OR LEASE

117 W Pacific Avenue, Spokane, WA
(formerly the Dowling Building)

This versatile space offers the perfect combination of historic charm and modern updates. Whether you're looking for a downtown office, retail space, or a creative studio, this property has the character and flexibility you need. Don't miss this rare opportunity to own or lease a piece of Spokane's history!

- Exposed Brick & High Ceilings
- Fully Remodeled and Move-In Ready
- Centrally Located and Easily Accessible
- Perfect for Offices, Studios, Retail, or Mixed-Use

SALE PRICE: \$650,000 (\$91.55 PSF)

Total Building Size: ±7,100 SF (2 FLOORS)

Lot Size: ±3,480 SF

Zoning: DTG - Downtown General

Year Built: 1910 / Complete Renovation in 2007

Parcel Number: 35191.0706

LEASE RATE: \$9.00 PSF, NNN

☐ 1ST FLOOR - WAREHOUSE/CREATIVE SPACE | ±3,500 SF

- 8' x 10' Overhead Door
- Open working space
- 2 ADA Restrooms (1 with ADA Shower)
- 13' Ceilings

☐ 2ND FLOOR - FINISHED OFFICE SPACE | ±3,500 SF

- Exposed brick & beam
- Private patio & roof deck
- 2 Restrooms (1 with Shower)
- Possible live/work space

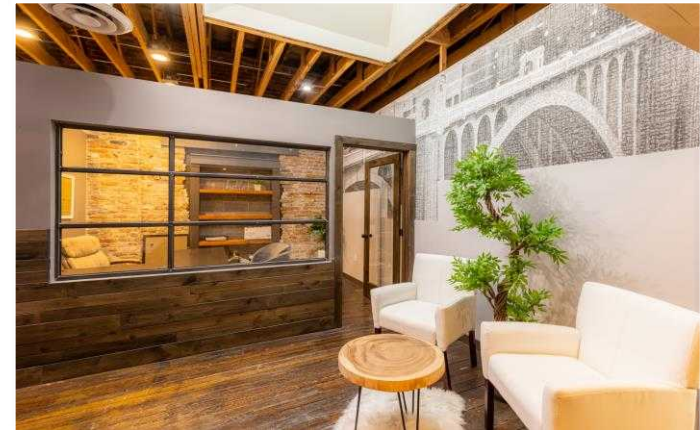

1ST LEVEL - WAREHOUSE/CREATIVE SPACE

117 W Pacific Avenue, Spokane, WA 99201



2ND LEVEL - OFFICE SPACE

117 W Pacific Avenue, Spokane, WA 99201

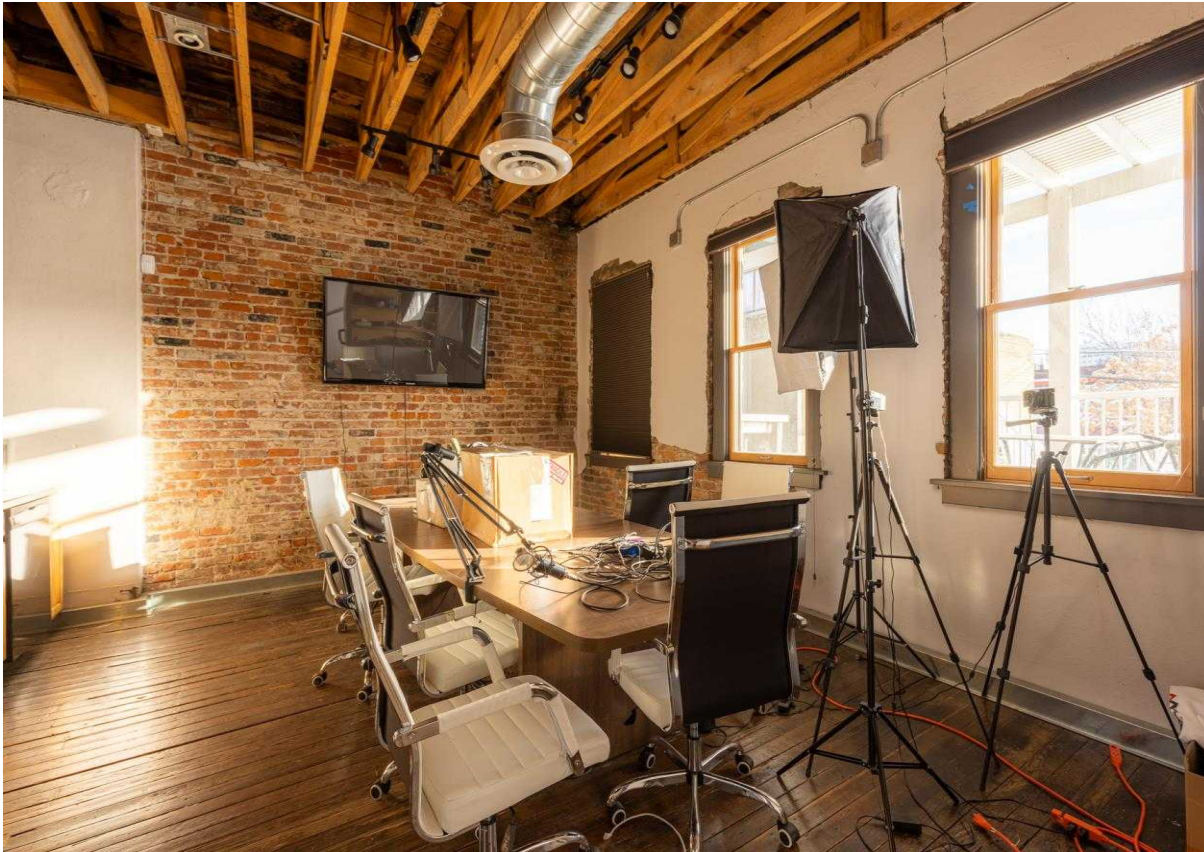

THE LOCATION

117 W Pacific Avenue, Spokane, WA 99201

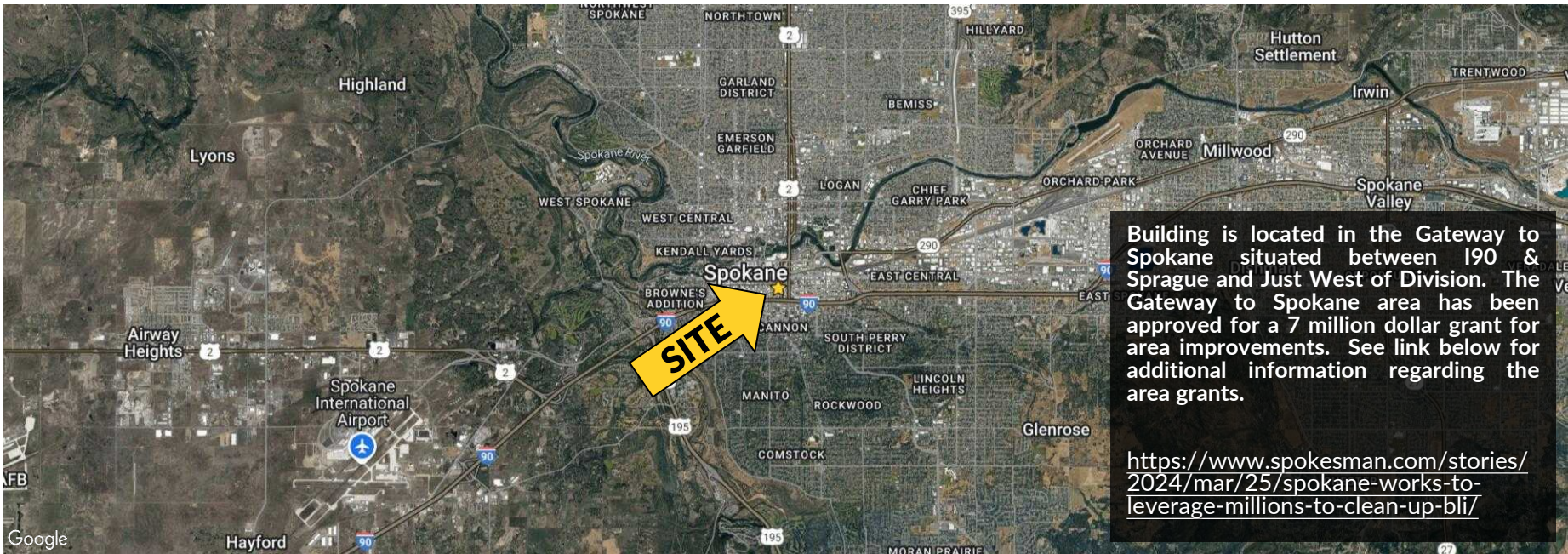

Building is located in the Gateway to Spokane situated between 190 & Sprague and Just West of Division. The Gateway to Spokane area has been approved for a 7 million dollar grant for area improvements. See link below for additional information regarding the area grants.

<https://www.spokesman.com/stories/2024/mar/25/spokane-works-to-leverage-millions-to-clean-up-bli/>



DEMOGRAPHICS

	1 MILE	3 MILES	5 MILES
Est Population 2024	14,886	117,673	228,999
Est Households	7,874	51,988	98,799
Average HHI	\$72,111	\$91,696	\$98,938
Median HHI	\$47,858	\$66,090	\$72,514
Daytime Demos	48,743	115,590	187,204



TRAFFIC COUNTS

AVERAGE DAILY TRAFFIC

S Browne Street	±22,954 ADT - SOUTHBOUND
W 2 nd Avenue	±10,054 ADT - WESTBOUND



FOR SALE OR LEASE

117 W Pacific Avenue, Spokane, WA
(formerly the Dowling Building)



BRANDON PETERSON, BROKER
509.755.7541
brandonp@kiemlehagood.com

JUSTIN RASMUSSEN, BROKER
208.310.3892
justin.rasmussen@kiemlehagood.com

KIEMLEHAGOOD

No warranty or representation, expressed or implied, is made by Kiemle Hagood, its agents or its employees as to the accuracy of the information contained herein. All information furnished is from sources deemed reliable and submitted subject to errors, omissions, change of terms and conditions, prior sale, lease or financing, or withdrawal without notice. No one should rely solely on the above information but instead should conduct their own investigation to independently satisfy themselves.

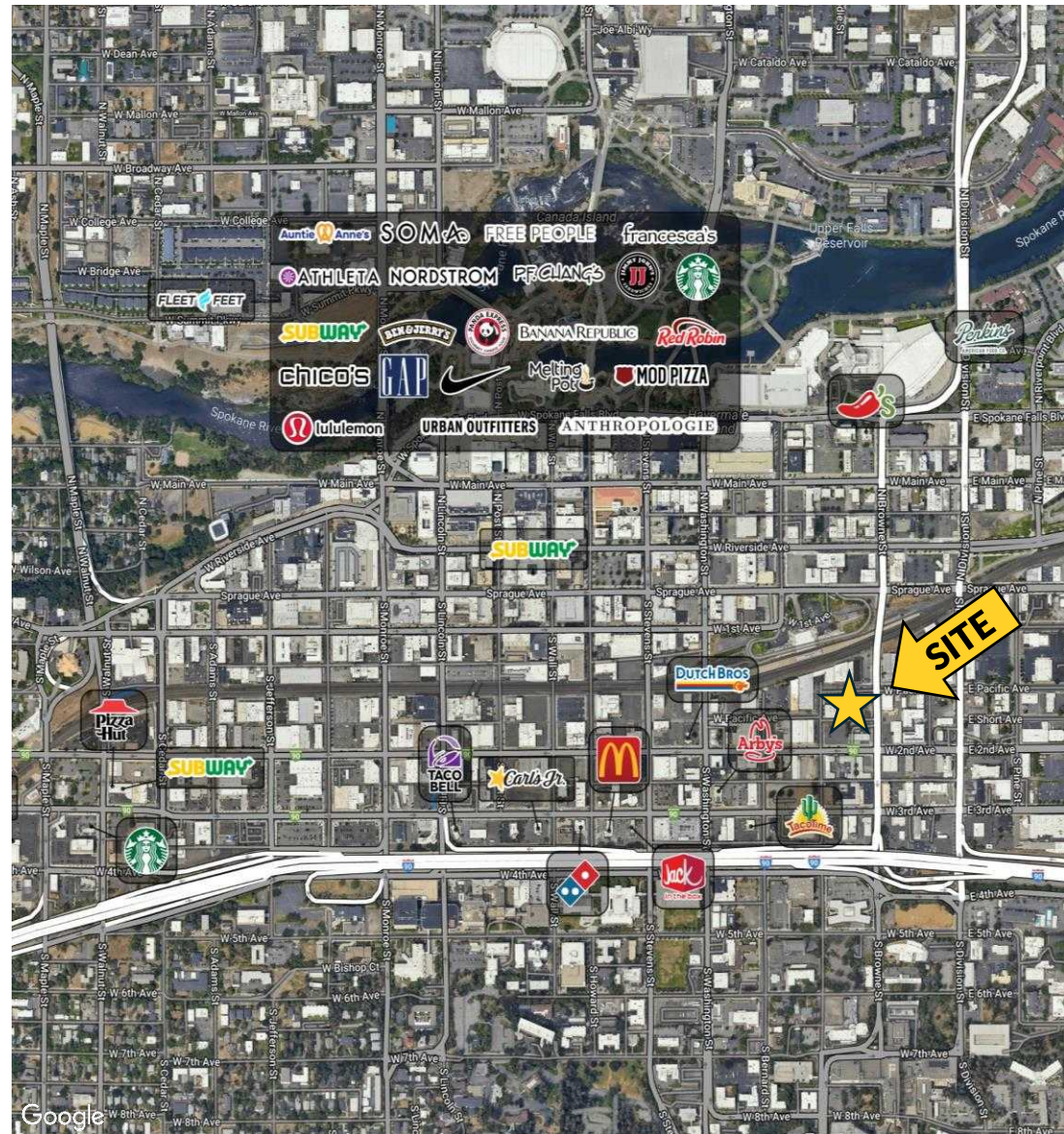

Kiemle Hagood respects the intellectual property of others:

If you believe the copyright in your work has been violated though this Website, please contact our office for notice of claims of copyright infringement. For your complaint to be valid under the Digital Millennium Copyright Act of 1998 (DMCA), you must provide the following information when providing notice of the claimed copyright infringement: Identify the material on the Website that you believe infringes your work, with enough detail so that we may locate it on the Website; provide your address, telephone number and email address; provide a statement that you have a good faith belief that the disputed use is not authorized by the copyright owner, its agent, or the law; provide a statement that the information in the notification is accurate, and under penalty of perjury, that the complaining party is authorized to act on behalf of owner of an exclusive right that is allegedly infringed; provide your physical or electronic signature. Upon receiving your complaint, Kiemle Hagood will, upon review, remove content that you believe infringes your copyright if the complaint is found valid.