

# FOR LEASE

**RATE REDUCED!**

**AVAILABLE**



Available now, retail/office space for lease at the Skyview Center. Located on the high-traffic corner of 32nd Avenue and Highway 27, suite 13423 features recent space improvements of new paint, flooring and a wheelchair accessible restroom. Move-in ready and perfectly suited for a variety of uses

## SKYVIEW CENTER

13423 E. 32nd Avenue  
Spokane Valley, WA 99216

### SUITE 13423

Suite Size	±850 SF
<del>Lease Rate</del>	<del>  \$20.00 PSF, NNN (\$1,467/Mo, NNN)</del>
NEW Lease Rate	\$18.00 PSF, NNN (\$1,275/Mo, NNN)
Est. NNN's	\$5.53 PSF (\$392/Mo)
Zoning	Commercial
Year Built	1988
Building Size	± 8,900 SF
Center Tenants	Exxon, Subway & Fiesta Grande
Nearby Tenants	Safeway, STCU, Brothers Office Pizzeria Crush Coffee & GESA Credit Union

*1,000 plus residential units planned for this portion of the Valley.  
Click on article below for full details.*

[South Spokane Valley Article](#)

**View  
Location**



**ANDY BUTLER, CCIM**

509.385.9121

andy.butler@kiemleahagood.com

**COLIN CONWAY  
MANAGING BROKER**

509.755.7595

colin.conway@kiemleahagood.com

**KIEMLE  
HAGOOD**

# Photos & Demographics

13423 E. 32nd Avenue | Spokane Valley, WA 99216

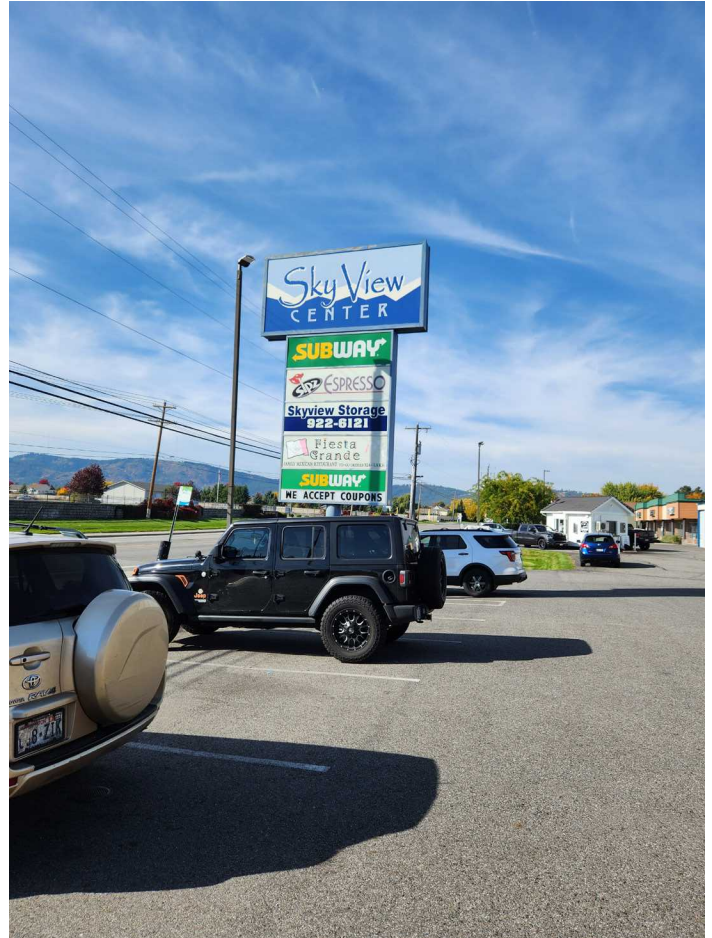

## TRAFFIC



### Average Daily Traffic

32nd @ Site: ±13,567 ADT  
 Pines Rd @ Site: ±7,843 ADT  
 32nd Ave & Pines Rd: ±21,411 ADT

## DEMOGRAPHIC



	<u>1MI</u>	<u>3MI</u>	<u>5MI</u>	<u>10MI</u>
Estimated Pop 2024	9,797	65,127	112,105	310,635
Projected Pop 2029	11,107	68,369	116,785	321,263
Proj Ann Growth (24-29)	1.0%	1.0%	0.8%	0.7%
Estimated Daytime Pop	4,164	33,984	75,079	244,358
2024 Average HHI	\$117,171	\$105,756	\$100,015	\$105,273
2024 Median HHI	\$93,559	\$81,235	\$76,008	\$78,962

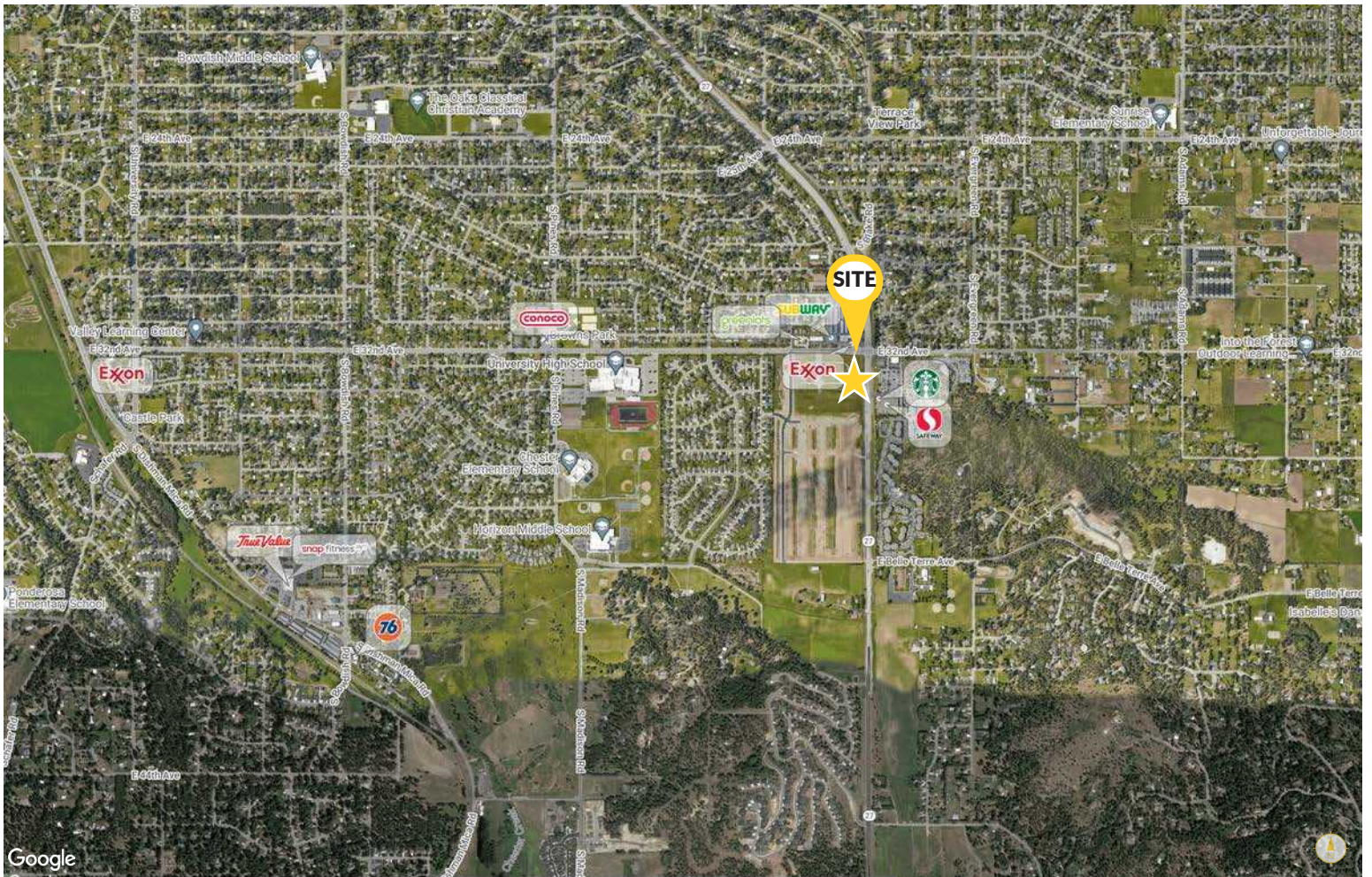

Google

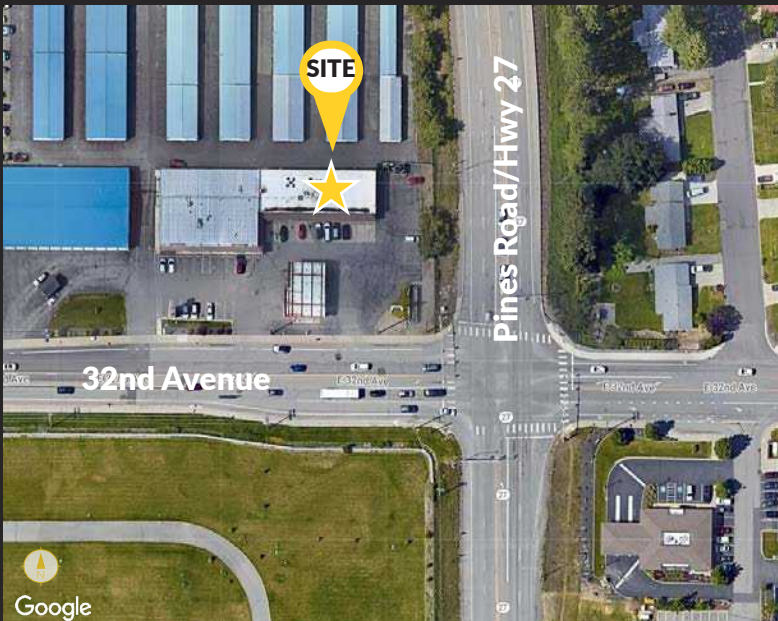

# SKYVIEW CENTER

13423 E. 32nd Avenue  
Spokane, WA 99216

**COLIN CONWAY, MANAGING BROKER**

509.755.7595

colin.conway@kiemlehagood.com

**ANDY BUTLER, CCIM**

509.385.9121

andy.butler@kiemlehagood.com

**KIEMLE  
HAGOOD**

601 WEST MAIN AVENUE, SUITE 400  
SPOKANE, WA 99201

## OFFICE LOCATIONS

SPOKANE | COEUR D'ALENE | TRI-CITIES | PALOUSE | MISSOULA

No warranty or representation, expressed or implied, is made by Kiemle Hagood, its agents or its employees as to the accuracy of the information contained herein. All information furnished is from sources deemed reliable and submitted subject to errors, omissions, change of terms and conditions, prior sale, lease or financing, or withdrawal without notice. No one should rely solely on the above information, but instead should conduct their own investigation to independently satisfy themselves.

Kiemle Hagood respects the intellectual property of others; If you believe the copyright in your work has been violated through this Website, please contact our office for notice of claims of copyright infringement. For your complaint to be valid under the Digital Millennium Copyright Act of 1998 (DMCA), you must provide the following information when providing notice of the claimed copyright infringement: Identify the material on the Website that you believe infringes your work, with enough detail so that we may locate it on the Website; provide your address, telephone number and email address; provide a statement that you have a good faith belief that the disputed use is not authorized by the copyright owner, its agent, or the law; provide a statement that the information in the notification is accurate, and under penalty of perjury, that the complaining party is authorized to act on behalf of the owner of an exclusive right that is allegedly infringed; and provide your physical or electronic signature. Upon receiving your complaint, Kiemle Hagood will, upon review, remove content that you believe infringes your copyright if the complaint is found to be valid.