

SPACE FOR LEASE



MULTI-TENANT MEDICAL OFFICE BUILDING

AVAILABLE SPACE:

SUITE 103

Space Size: ± 750 RSF (± 620 USF)

Lease Rate: \$24.00 PSF/YR, Full Service (\$1,500 per month)

Available: Now

SUITE 201

Space Size: $\pm 1,895$ RSF ($\pm 1,566$ USF)

Lease Rate: \$24.00 PSF/YR, Full Service (\$3,790 per month)

Available: Now

SUITE 303 | FOR SUBLEASE

Space Size: $\pm 10,683$ RSF ($\pm 8,829$ USF) (Full Third Floor)

Lease Rate: \$24.00 PSF/YR, Full Service (\$21,366 per month)

Available: With 30 days notice

RIVERSTONE ONE

1875 N Lakewood Drive
Coeur d'Alene, ID 83814

[View
Location](#)



PAT EBERLIN

208.215.1375

pat.eberlin@kiemlehagood.com

MARY KIENBAUM

208.770.2589

mary.kienbaum@kiemlehagood.com

**KIEMLE
HAGOOD**

SUITE 103 PHOTOS & FLOOR PLAN

RIVERSTONE ONE

1875 N Lakewood Drive | Coeur d'Alene, ID

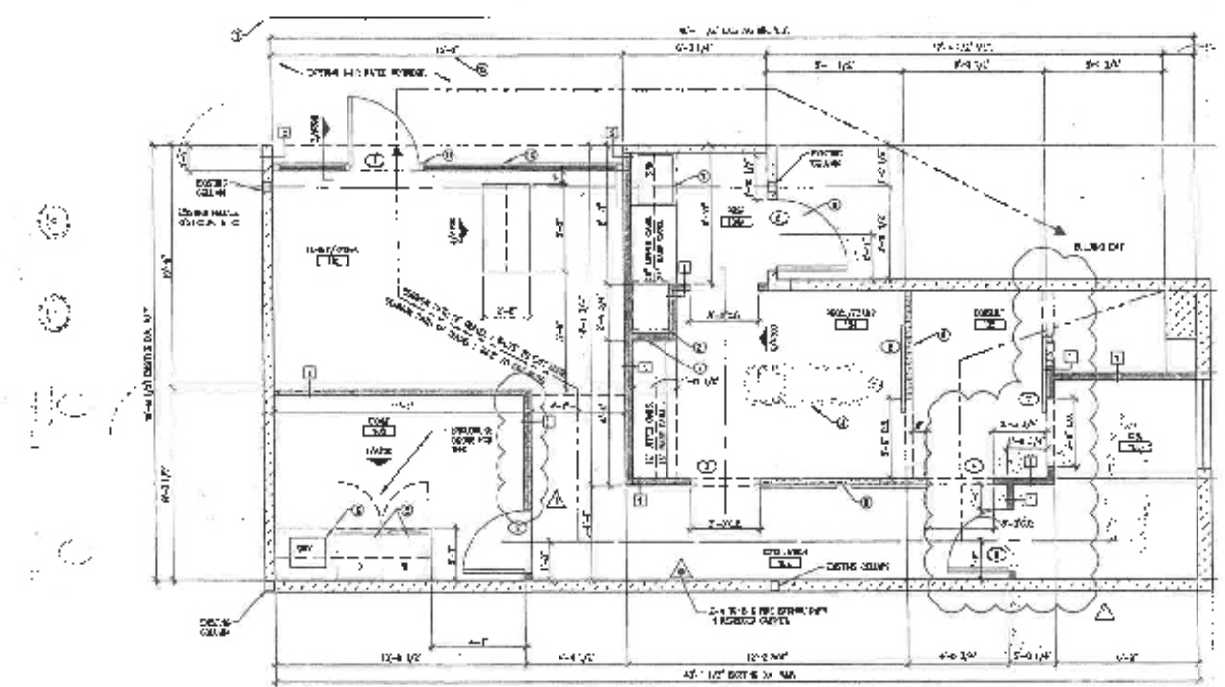

SUITE 201 PHOTOS & FLOOR PLAN

RIVERSTONE ONE

1875 N Lakewood Drive | Coeur d'Alene, ID

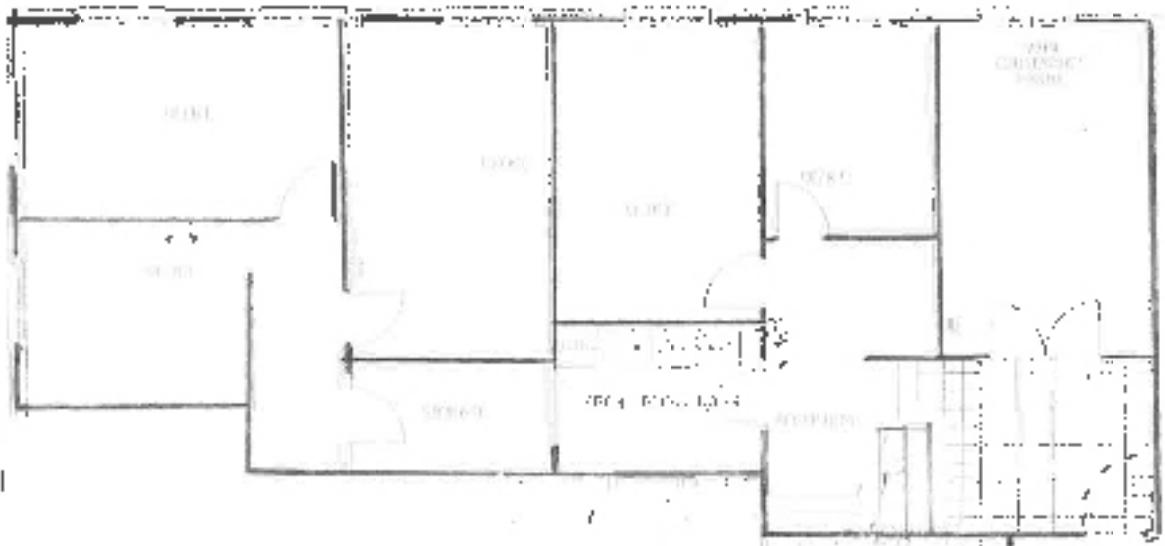

SUITE 303 PHOTOS

RIVERSTONE ONE

1875 N Lakewood Drive | Coeur d'Alene, ID

FOR SUBLEASE | BEAUTIFUL CLASS A OFFICE SPACE

Entire 3rd Floor
±10,683 Rentable SF
\$2.00 PSF / Month
Current Lease expires 10/31/2029
Newly Renovated Space

SPACE HIGHLIGHTS

- 2 Kitchenettes
- Reception Area
- Gym Space and Shower
- Several Conference Sized Rooms
- Open Work Area
- Office Dense

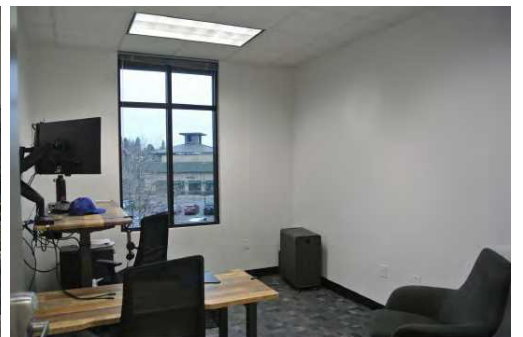
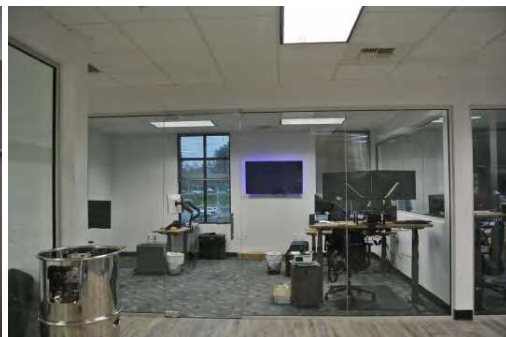
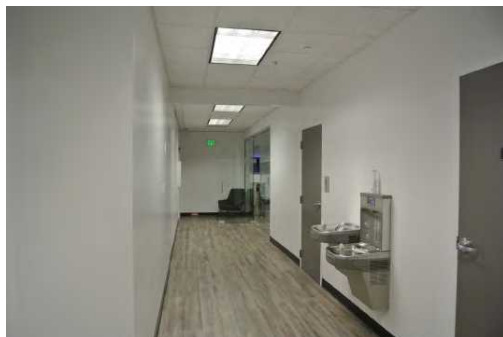

SUITE 303 FLOOR PLAN

RIVERSTONE ONE

1875 N Lakewood Drive | Coeur d'Alene, ID

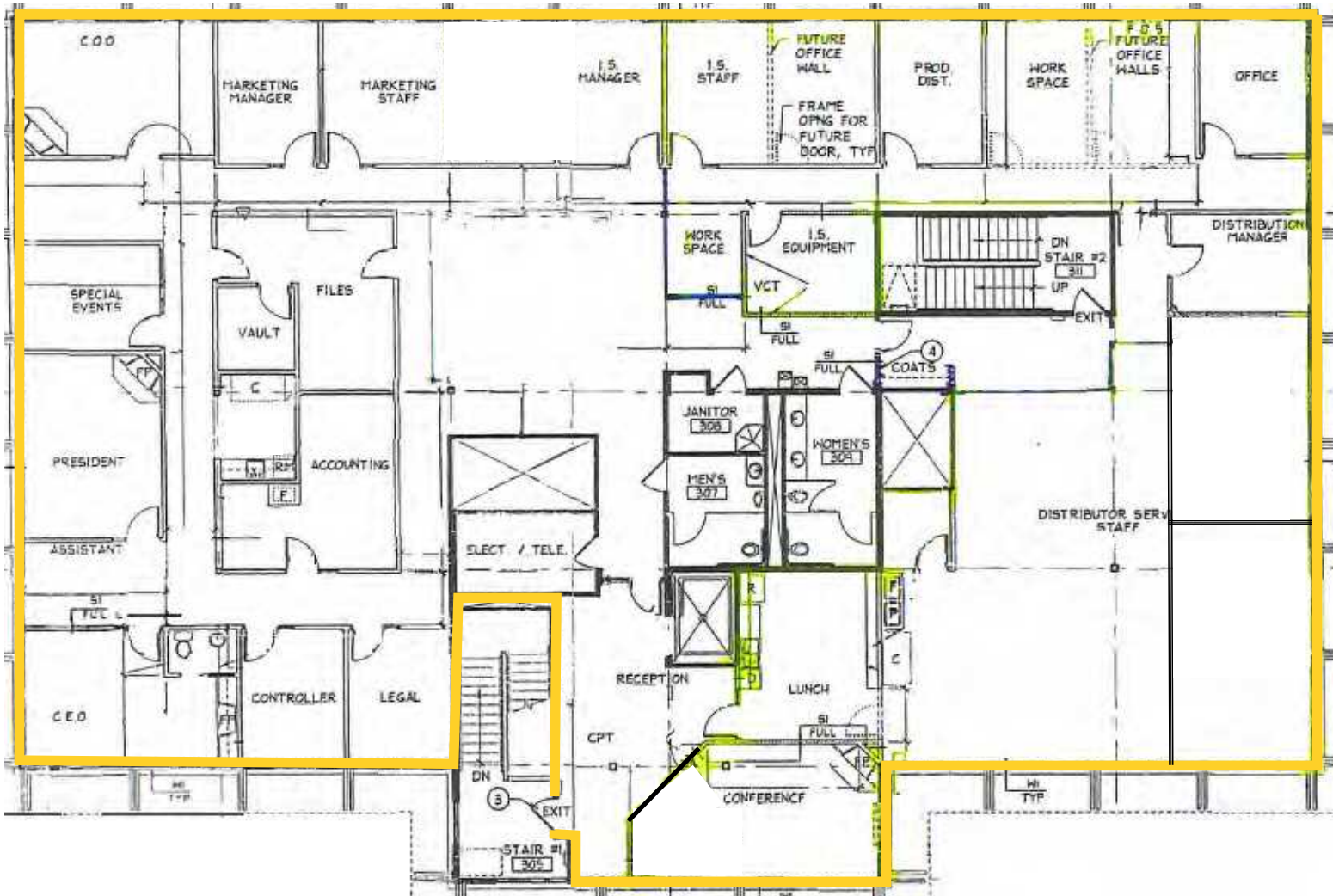

**For illustration purposes only. Inaccuracies exist in floorplan. Tenant to verify*

SURROUNDING AREA

1875 N Lakewood Drive | Coeur d'Alene, ID

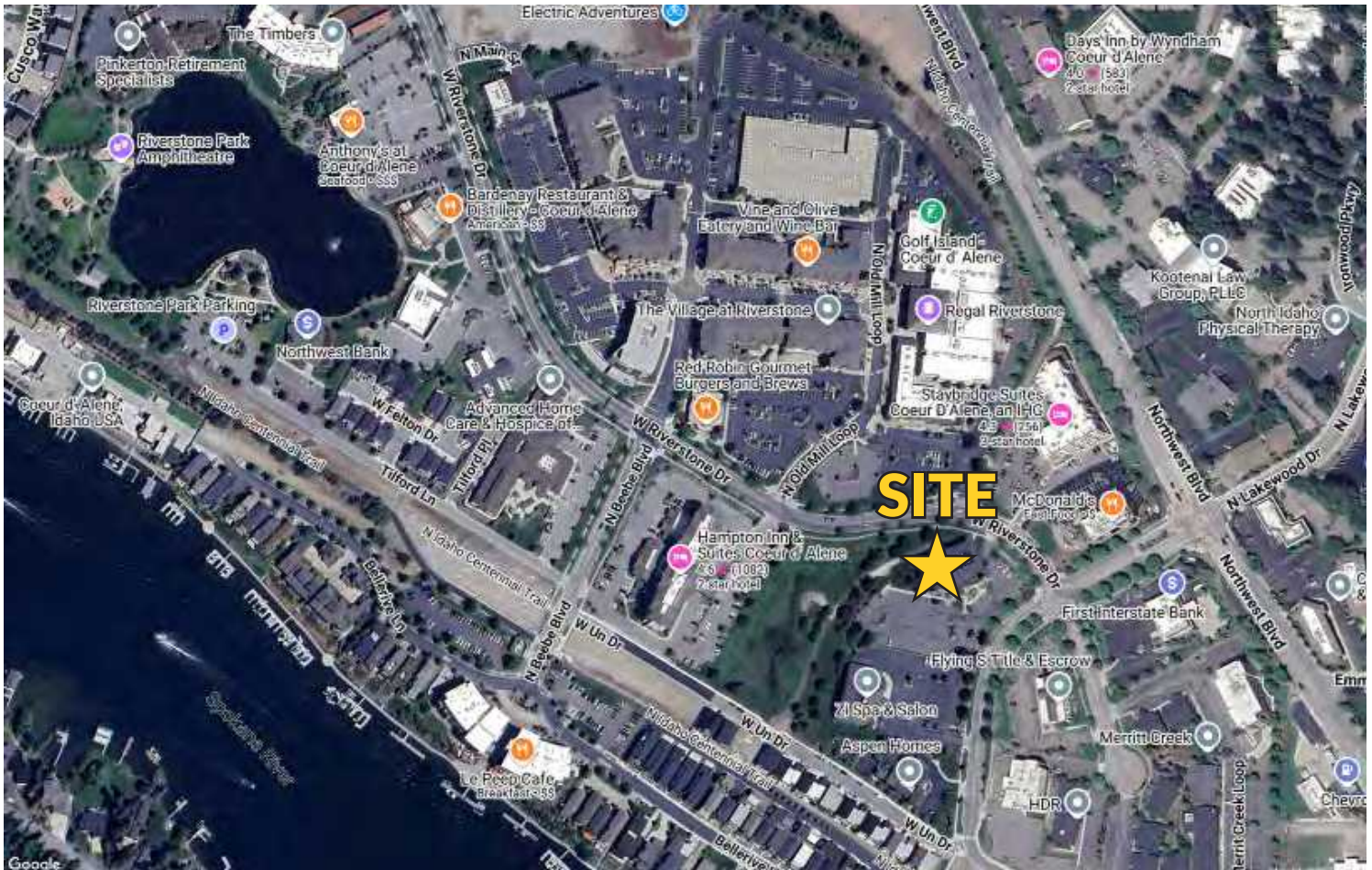

DEMOGRAPHICS

DEMOGRAPHICS	1 MILE	3 MILES	5 MILES
Est. Population 2024	6,024	50,827	88,784
Proj. Population 2029	6,393	52,900	92,592
Est. Households	3,117	22,073	37,008
Average HHI	\$57,427	\$93,681	\$100,784
Median HHI	\$43,033	\$68,163	\$74,480
Daytime Demos	10,835	43,631	65,910

RIVERSTONE ONE BUILDING TENANTS

- Valbridge Property Advisors
- Mind Matters
- Wardian Wealth Management
- The Experience Northwest Real Estate
- Edward Jones Investments
- Family Practice by the Lake
- KORE Power

SURROUNDING BUSINESSES & RETAILERS

- Anthony's Restaurants
- Azteca Southwest Grill
- Buckle
- Cold Stone Creamery
- Drybar
- First Interstate Bank
- GrooveBerries Frozen Yogurt
- Le Peep
- McDonald's
- Orvis Northwest Outfitters
- Red Robin Gourmet Burgers
- Regal Entertainment Group
- San Francisco Style Sourdough Eatery
- Starbucks
- Sushi I
- The Spice & Tea Exchange
- Zumiez





RIVERSTONE ONE

1875 N Lakewood Drive
Coeur d'Alene, ID 83814

PAT EBERLIN

208.215.1375

pat.eberlin@kiemlehgagood.com

MARY KIENBAUM

208.770.2589

mary.kienbaum@kiemlehgagood.com



OFFICE LOCATIONS

SPOKANE | COEUR D'ALENE | TRI-CITIES | PALOUSE | MISSOULA



1579 W RIVERSTONE DRIVE, SUITE 102
COEUR D'ALENE, ID 83814

No warranty or representation, expressed or implied, is made by Kiemle Hagood, its agents or its employees as to the accuracy of the information contained herein. All information furnished is from sources deemed reliable and submitted subject to errors, omissions, change of terms and conditions, prior sale, lease or financing, or withdrawal without notice. No one should rely solely on the above information, but instead should conduct their own investigation to independently satisfy themselves.

Kiemle Hagood respects the intellectual property of others:

If you believe the copyright in your work has been violated through this Website, please contact our office for notice of claims of copyright infringement. For your complaint to be valid under the Digital Millennium Copyright Act of 1998 (DMCA), you must provide the following information when providing notice of the claimed copyright infringement: Identify the material on the Website that you believe infringes your work, with enough detail so that we may locate it on the Website; provide your address, telephone number and email address; provide a statement that you have a good faith belief that the disputed use is not authorized by the copyright owner, its agent, or the law; provide a statement that the information in the notification is accurate, and under penalty of perjury, that the complaining party is authorized to act on behalf of the owner of an exclusive right that is allegedly infringed; and provide your physical or electronic signature. Upon receiving your complaint, Kiemle Hagood will, upon review, remove content that you believe infringes your copyright if the complaint is found to be valid.