

# Industrial Building **FOR LEASE**



## Industrial Building

1649 S Campbell St  
Airway Heights, WA 99001

### PROPERTY DETAILS:

|               |                       |
|---------------|-----------------------|
| LEASE RATE    | \$9.43 PSF/YR         |
|               | \$2,750 / Month       |
| LEASE TYPE    | NNN                   |
| BUILDING SIZE | ±3,500 SF             |
|               | Demisable to 1,750 SF |
| LOT SIZE      | 0.53 AC               |
|               | 23,087 SF             |
| ZONING        | Industrial            |

**KIEMLE**  
HAGOOD

**ANTHONY "TONY" VILLELLI**  
208.661.3044  
tony.villelli@kiemlehagood.com

**BRANDON PETERSON**  
509.755.7541  
brandonp@kiemlehagood.com

**TOM VILLELLI**  
208.659.1821  
tom.villelli@kiemlehagood.com



## RETAIL &amp; MERCHANTS



# Travel Times



Distance to Spokane International Airport:  $\pm 3.7$  miles |  $\pm 9$  minutes



Distance to Spokane:  $\pm 10$  miles |  $\pm 19$  minutes



Distance to Spokane Valley:  $\pm 17$  miles |  $\pm 26$  minutes



Distance to Post Falls:  $\pm 32$  miles |  $\pm 35$  minutes



Great 3,500 sf shop on over a half acre site in the path of progress in Airway Heights, WA. Situated between Highway 2 and 21st Ave on Russel Rd this property has easy access to I-90 and Spokane WA. Property is in the heart of major business developments in Airway Heights-including Amazon, Dealers Auto Auction and many other large scaled industries!

- Plumbing roughed in for two bathrooms
- Ownership willing to provide TI's for acceptable lease



# FUTURE ROAD IMPROVEMENTS

SITE is located next to the transportation circulation plan in the rapidly growing city of Airway Heights. The plan includes 11 projects, with two of the main ones on Highway 2 at Craig and Hayford roads. The Craig Road intersection is slated to be a roundabout, with one at Deer Heights Road and Highway 2 in the future as well. Other projects include widening Craig and Hayford roads, congestion relief at 21st Ave. and Highway 2, and a signal at the intersection of Hayford and 12th.

SOURCE: <https://www.srtc.org/airway-heights-transportation-plan-includes-11-projects/>

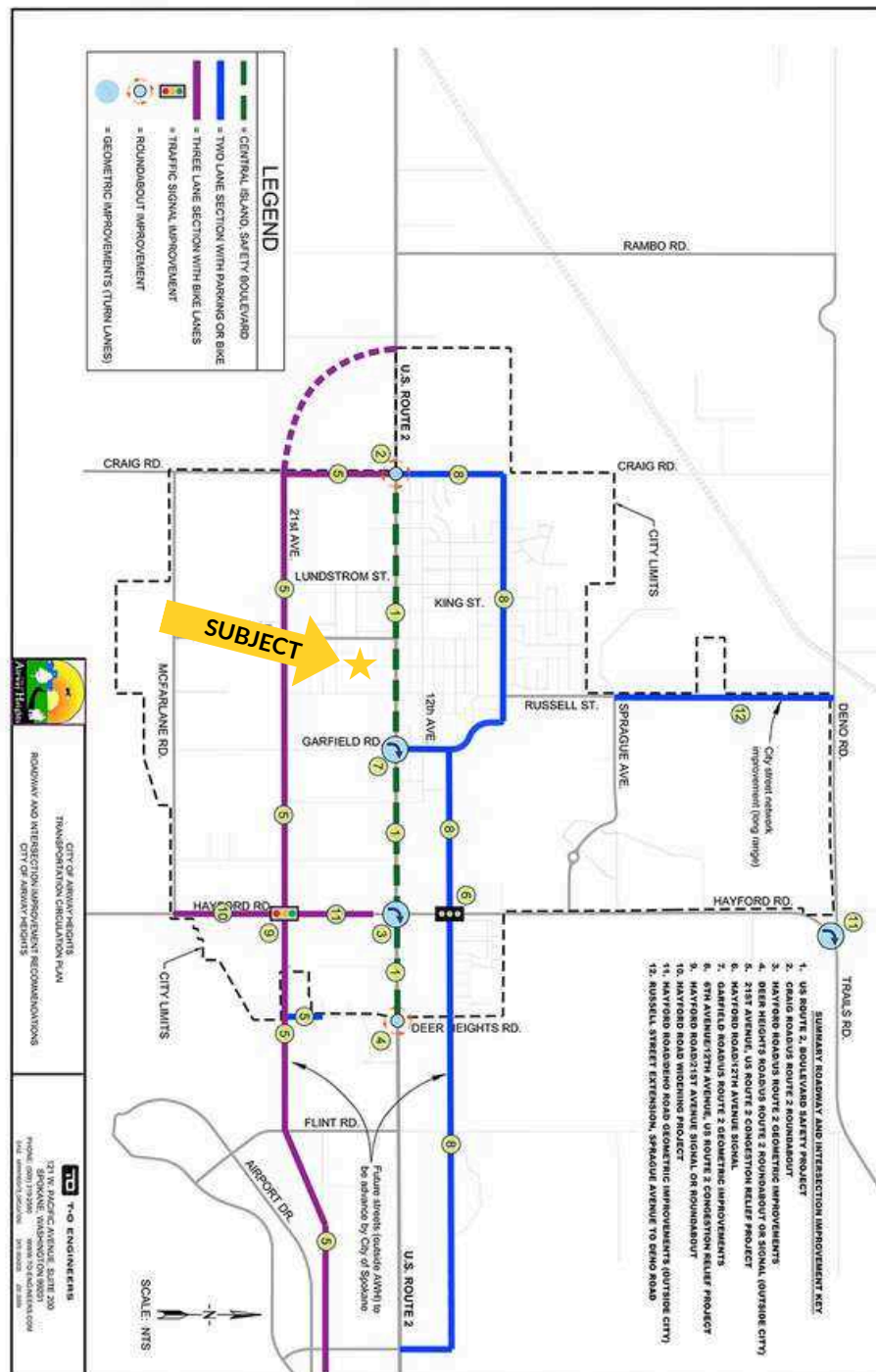



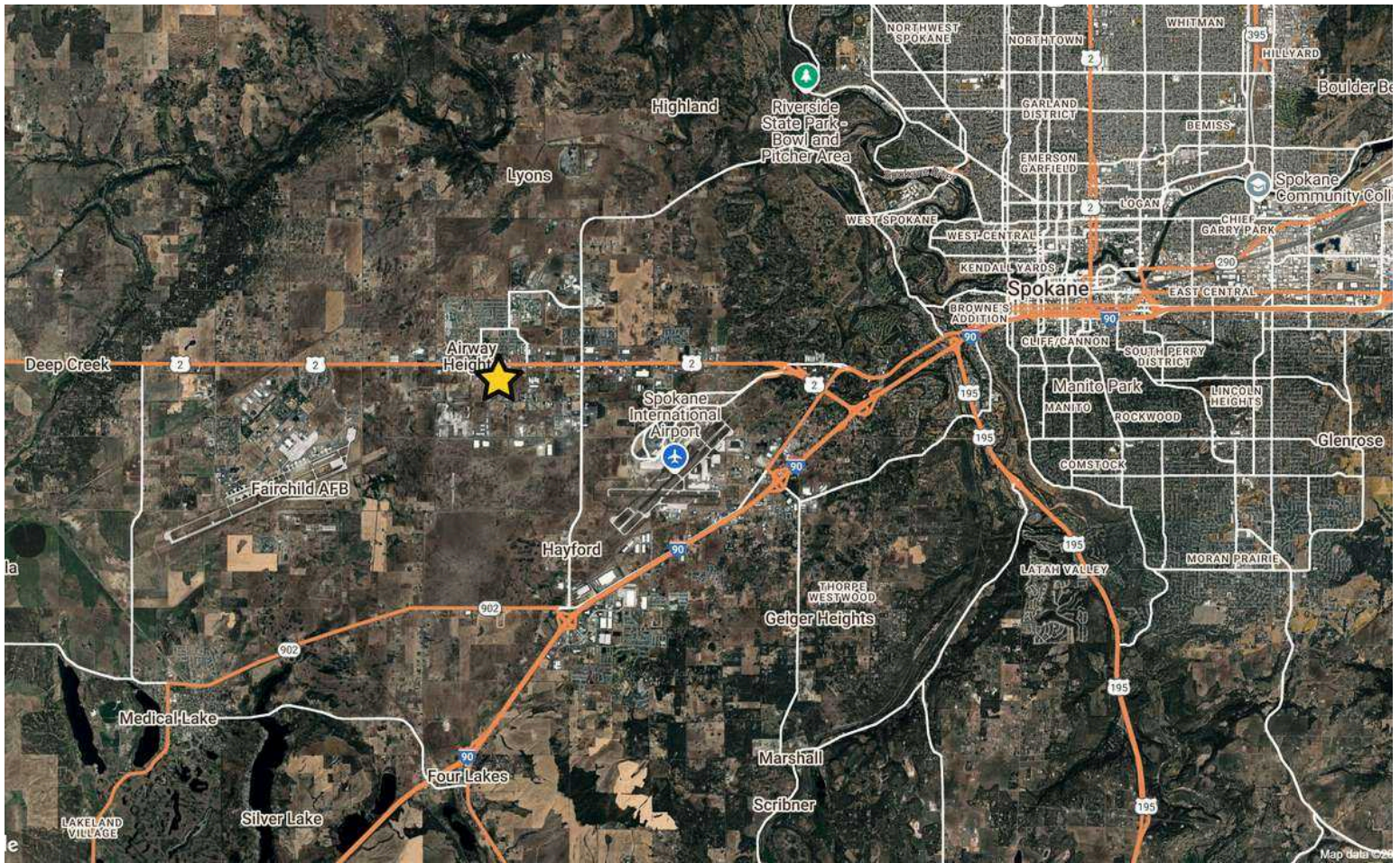

# INDUSTRIAL BUILDING

1649 S Campbell St, Airway Heights WA 99001

**ANTHONY “TONY” VILLELLI**

208.661.3044 | [tony.villelli@kiemlehagood.com](mailto:tony.villelli@kiemlehagood.com)

**BRANDON PETERSON**

509.755.7541 | [brandonp@kiemlehagood.com](mailto:brandonp@kiemlehagood.com)

**TOM VILLELLI**

208.659.1821 | [tom.villelli@kiemlehagood.com](mailto:tom.villelli@kiemlehagood.com)

**VIEW LOCATION**



No warranty or representation, expressed or implied, is made by Kiemle Hagood, its agents or its employees as to the accuracy of the information contained herein. All information furnished is from sources deemed reliable and submitted subject to errors, omissions, change of terms and conditions, prior sale, lease or financing, or withdrawal without notice. No one should rely solely on the above information, but instead should conduct their own investigation to independently satisfy themselves. Kiemle Hagood respects the intellectual property of others: If you believe the copyright in your work has been violated through this Website, please contact our office for notice of claims of copyright infringement. For your complaint to be valid under the Digital Millennium Copyright Act of 1998 (DMCA), you must provide the following information when providing notice of the claimed copyright infringement: Identify the material on the Website that you believe infringes your work, with enough detail so that we may locate it on the Website; provide your address, telephone number and email address; provide a statement that you have a good faith belief that the disputed use is not authorized by the copyright owner, its agent, or the law; provide a statement that the information in the notification is accurate, and under penalty of perjury, that the complaining party is authorized to act on behalf of the owner of an exclusive right that is allegedly infringed; and provide your physical or electronic signature. Upon receiving your complaint, Kiemle Hagood will, upon review, remove content that you believe infringes your copyright if the complaint is found to be valid.

## OFFICE LOCATIONS

SPOKANE | COEUR D'ALENE | TRI-CITIES | MISSOULA

1579 W RIVERSTONE DRIVE, SUITE 102  
COEUR D'ALENE, ID 83814