

LAND FOR LEASE



KIEMLE
HAGOOD

Ground Lease

0 N Mullan Rd
Spokane Valley WA 99206

LEASE RATE	\$7,000 /Month + NNN
LEASE TYPE	Ground Lease
LOT SIZE	±29,434 SF
PARCEL NO	45173.1445

COLIN CONWAY

509.755.7595

colin.conway@kiemlehagood.com

STEVE MCINTOSH

509.755.7546

steve.mcintosh@kiemlehagood.com

This prime flat parcel in Spokane Valley offers exceptional visibility and high traffic exposure with frontage on Mullan Rd and Sprague Ave. At ±29,434 sqft, this location is ideal for commercial development or investment, providing easy access and a highly sought-after area.

DEMOGRAPHICS		1 MI	3 MI	5 MI
Est Pop 2024		9,434	69,605	159,493
Projected Pop 2029		9,357	69,511	161,150
Projected Ann Growth (24-29)		-0.82%	-0.14%	+1.03%
Est Daytime Pop		8,912	53,032	115,122
2024 Average HHI		\$83,009	\$91,194	\$100,997
2024 Median HHI		\$62,325	\$69,029	\$77,446

Argonne Rd $\pm 9,034$ ADT
Mullan Rd $\pm 10,324$
Sprague Ave $\pm 18,777$

Spokane International Airport
±16 Minutes | ±12.8 Miles

±14 Minutes | ±7.0 Miles

±11 Minutes | ±5.2 Miles

±23 Minutes | ±18.6 Miles

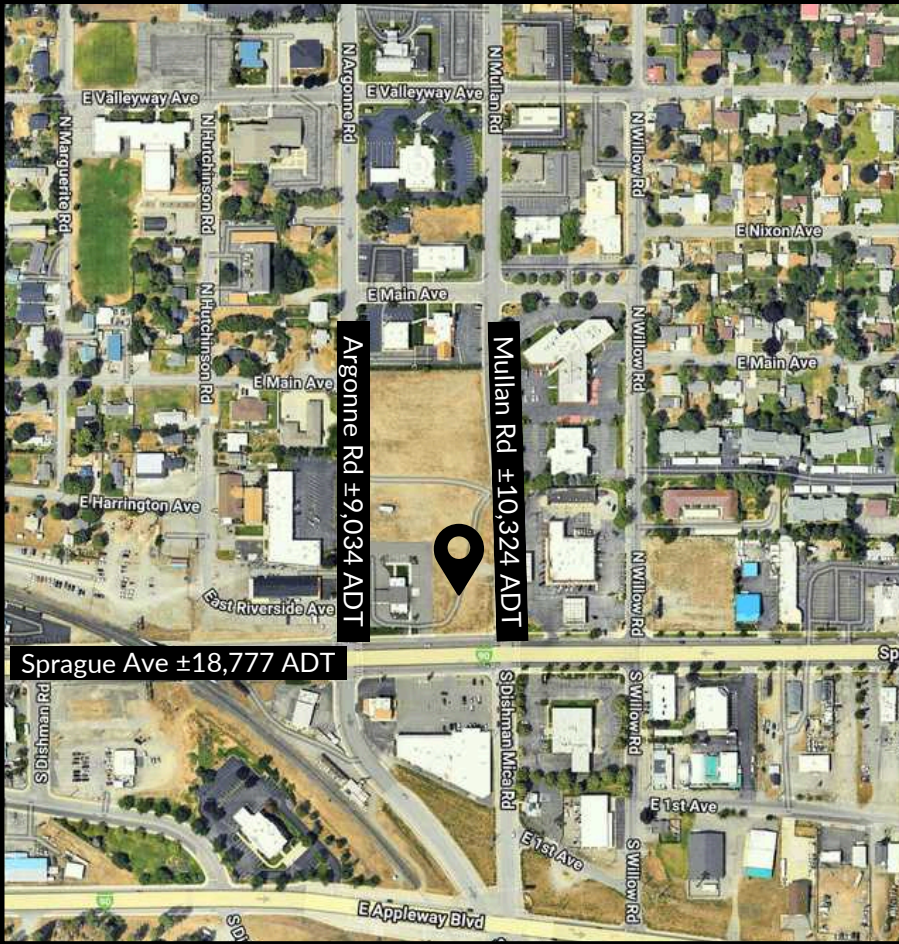



GROUND LEASE

0 N Mullan Rd, Spokane Valley Wa 99206

COLIN CONWAY, MANAGING BROKER

509.755.7595 | colin.conway@kiemleahagood.com

STEVE MCINTOSH, BROKER

509.755.7546 | sjm@kiemleahagood.com

VIEW LOCATION



No warranty or representation, expressed or implied, is made by Kiemle Hagood, its agents or its employees as to the accuracy of the information contained herein. All information furnished is from sources deemed reliable and submitted subject to errors, omissions, change of terms and conditions, prior sale, lease or financing, or withdrawal without notice. No one should rely solely on the above information, but instead should conduct their own investigation to independently satisfy themselves. Kiemle Hagood respects the intellectual property of others. If you believe the copyright in your work has been violated through this Website, please contact our office for notice of claims of copyright infringement. For your complaint to be valid under the Digital Millennium Copyright Act of 1998 (DMCA), you must provide the following information when providing notice of the claimed copyright infringement: Identify the material on the Website that you believe infringes your work, with enough detail so that we may locate it on the Website; provide your address, telephone number and email address; provide a statement that you have a good faith belief that the disputed use is not authorized by the copyright owner, its agent, or the law; provide a statement that the information in the notification is accurate, and under penalty of perjury, that the complaining party is authorized to act on behalf of the owner of an exclusive right that is allegedly infringed; and provide your physical or electronic signature. Upon receiving your complaint, Kiemle Hagood will, upon review, remove content that you believe infringes your copyright if the complaint is found to be valid.

OFFICE LOCATIONS

SPOKANE | COEUR D'ALENE | TRI-CITIES | MISSOULA

601 W Main Ave, Suite 400]
Spokane WA 99201