

CHASE BANK BUILDING

SPACE FOR LEASE

RICHARD FOX, Broker
509.755.7580
richard.fox@kiemlehangood.com

**KIEMLE
HAGOOD**

Kiemle Hagood 601 W.
Main Avenue, Suite 400
Spokane, WA 99201
509.838.6541

PROPERTY INFORMATION |

Chase Bank Building

601 W. Main Avenue, Spokane, WA

Address:	601 W. Main Avenue, Spokane, WA 99201
Zoning:	Downtown Core (DTC)
Emergency Generator:	Yes
Secured Access:	Available

PROPERTY HIGHLIGHTS

- Premier CBD location
- Located in the heart of Downtown Spokane
- Walking distance to Riverpark Square, Riverfront Park, The Spokane Arena, The Podium, and One Spokane Stadium
- Jimmy John's and Thomas Hammer on street level
- Surrounded by additional shopping, dining, and entertainment options
- Building conference room
- Fitness center
- Onsite property management
- Convenient access to STA Central City Line
- Part of the Skywalk System



NINTH & TENTH FLOORS |

Chase Bank Building 601 W. Main Avenue, Spokane, WA

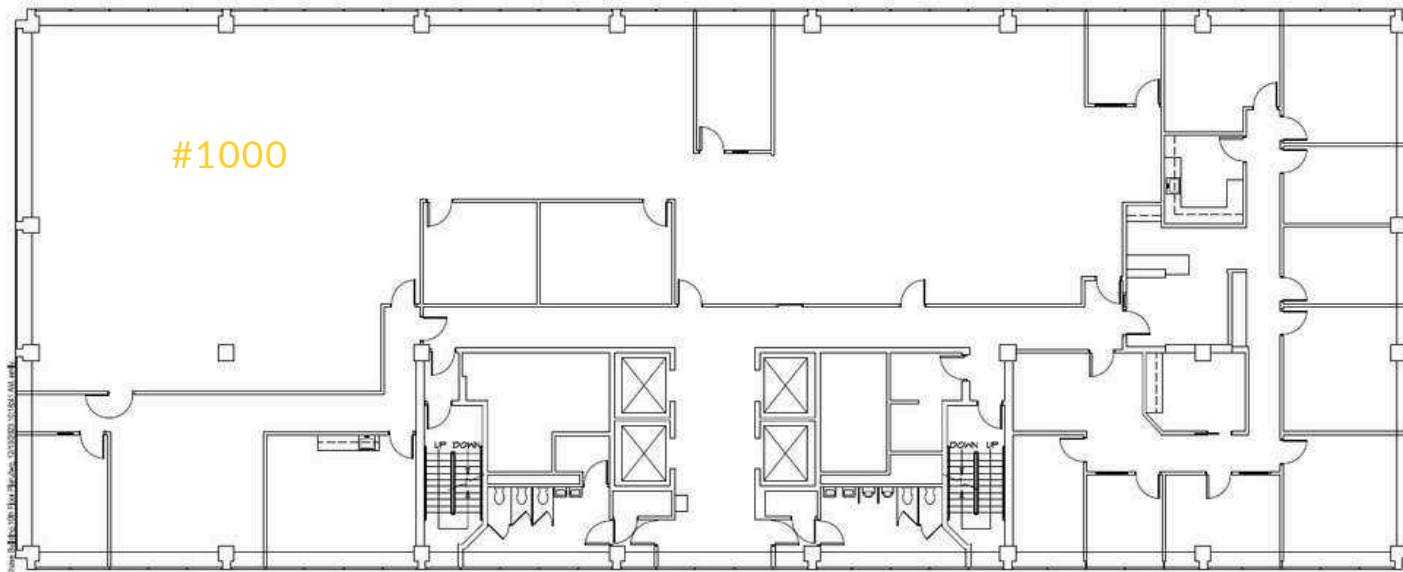

TENTH FLOOR

Suite #1000 | $\pm 12,556$ RSF
\$22.00 PSF (\$23,019 / Mo)
Open Floor Plan
Conference Room Break
Room

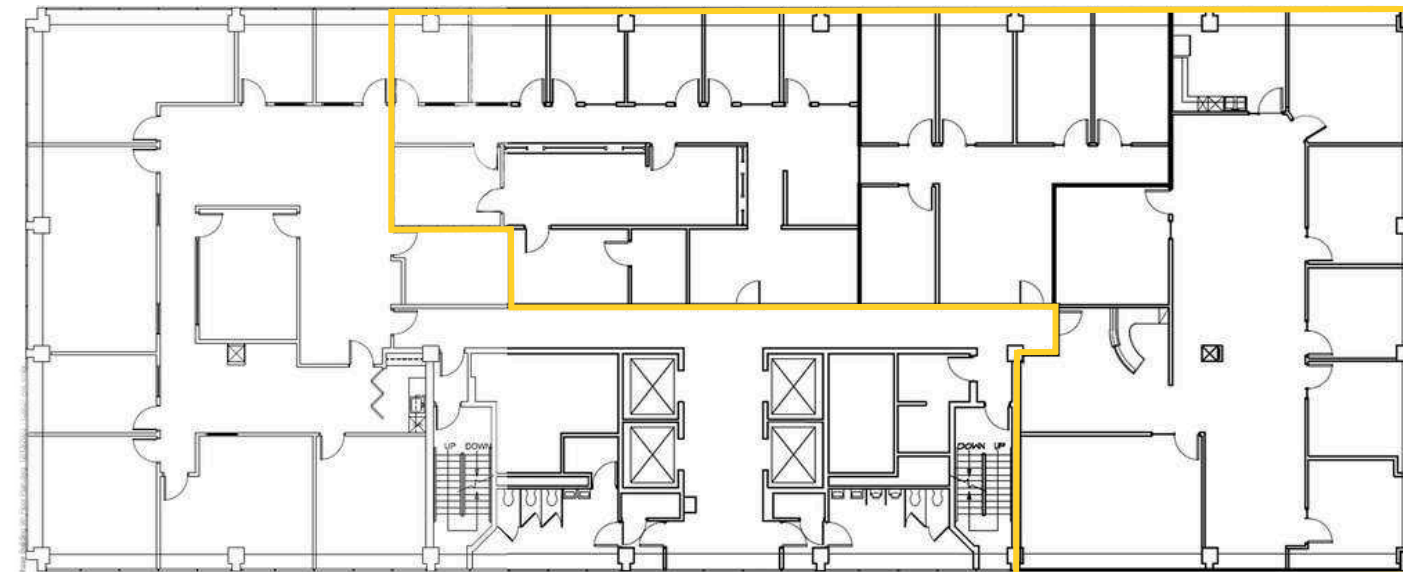

NINTH FLOOR

Suite #910 | $\pm 7,295$ RSF
\$22.00 PSF (13,374 / Mo)
Multiple Private Offices
Open Work Areas
Break Room
Reception
Two Conference Rooms

EIGHTH FLOOR

Chase Bank Building

601 W. Main Avenue, Spokane, WA

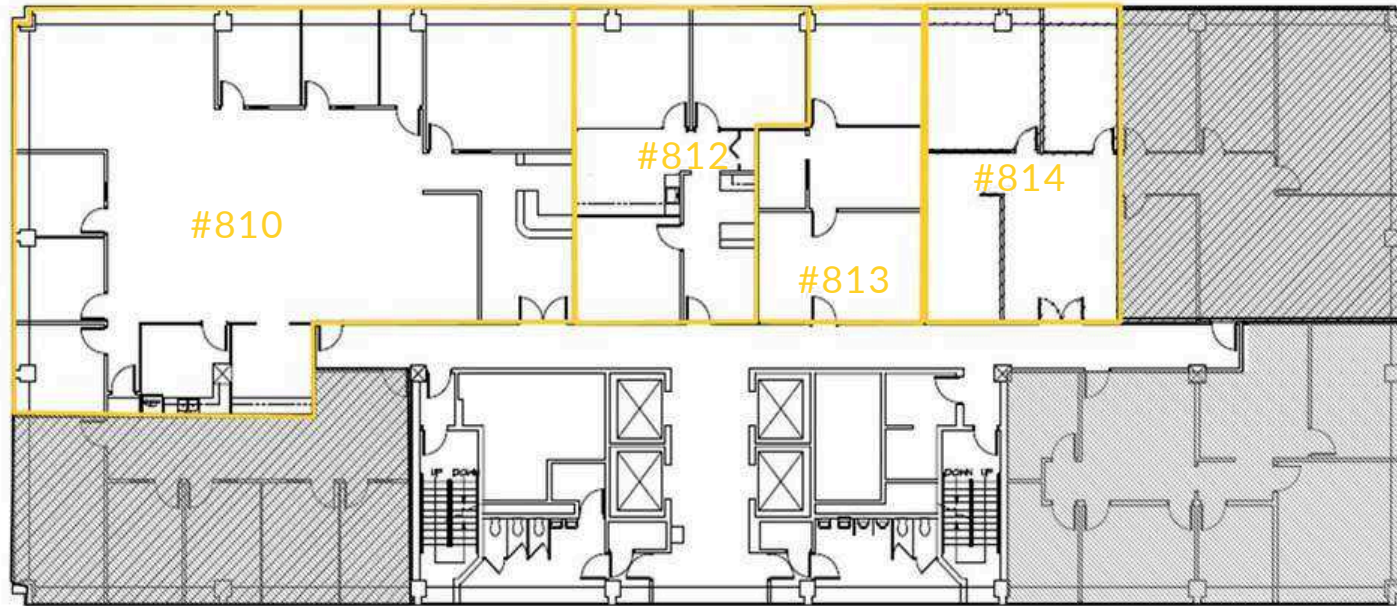

EIGHTH FLOOR

Suite #810 | $\pm 3,519$ RSF
\$22.00 PSF (\$6,452 / Mo)
5 offices Reception Area
Break Room Conference
Room Open Work Area

Suite #812 | $\pm 1,104$ RSF
\$22.00 PSF (\$2,053 / Mo)
3 offices

Suite #813 | ± 804 RSF
\$22.00 PSF (\$1,474 / Mo)
2 offices
Conference Room

Suite #814 | $\pm 1,059$ RSF
\$22.00 PSF (\$1,941.50 / Mo)
2 offices



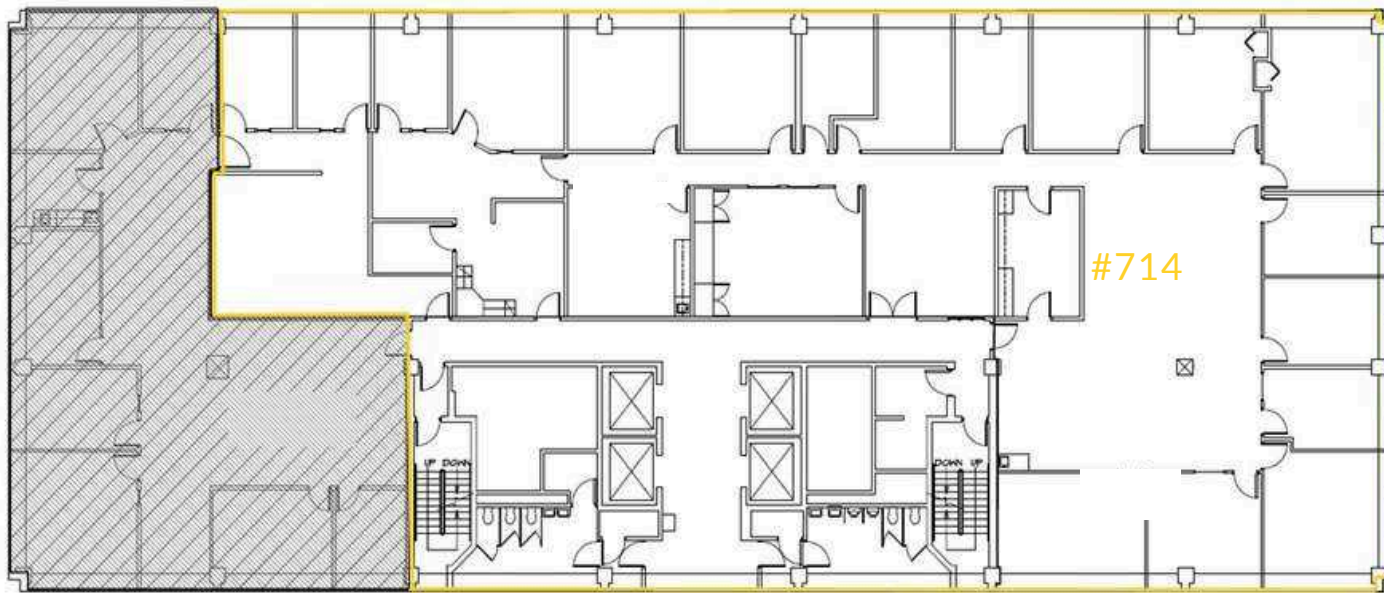

SEVENTH FLOOR

Suite #714 | ±8,499 RSF
\$22.00 PSF (\$15,582 / Mo)
15+ Offices Break Room
Conference Room

SIXTH FLOOR

Suite #601 | ±4,452 RSF
\$22.00 PSF (\$7,179 / Mo)
Multiple Offices Break &
Conference Rooms
Open Work Area

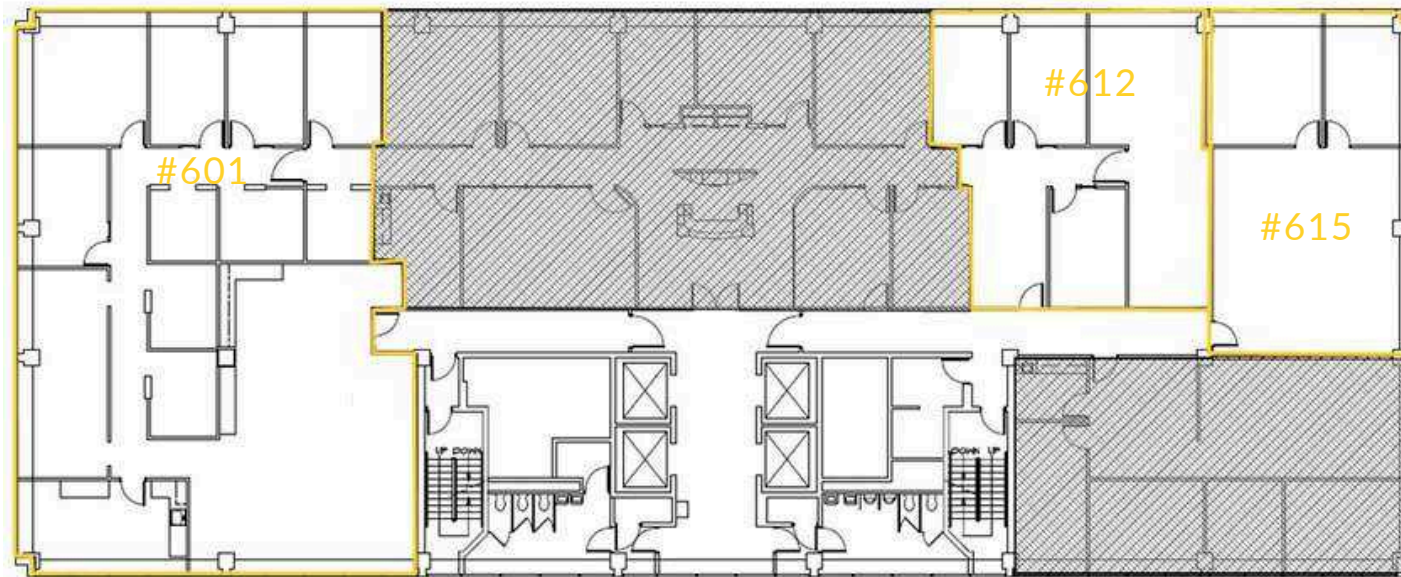

Suite #612 | ±1,390 RSF
\$22.00 PSF (\$2,548 / Mo)
2 offices
Conference Room

Suite #615 | ±1,281 RSF
\$22.00 PSF (\$2,349 / Mo)
2 offices Open Work Area

Suite #814 | ±1,059 RSF
\$22.00 PSF (\$1,941.50 / Mo)
2 offices

THIRD & FIFTH FLOORS |

Chase Bank Building

601 W. Main Avenue, Spokane, WA

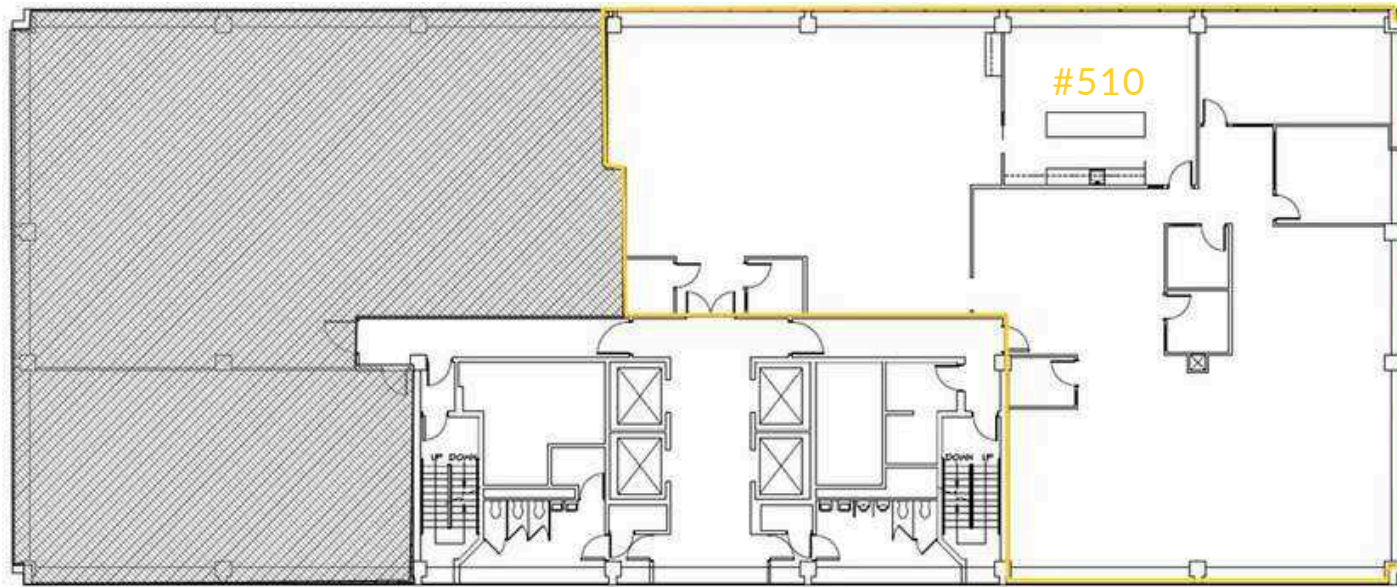

FIFTH FLOOR

Suite #510 | $\pm 6,248$ RSF
\$22.00 PSF (\$11,453 / Mo)
Open Office Concept
Large Breakroom

THIRD FLOOR

Suite #301 | $\pm 1,562$ RSF
\$22.00 PSF (\$2,862 / Mo)
5 offices Break &
Conference Rooms

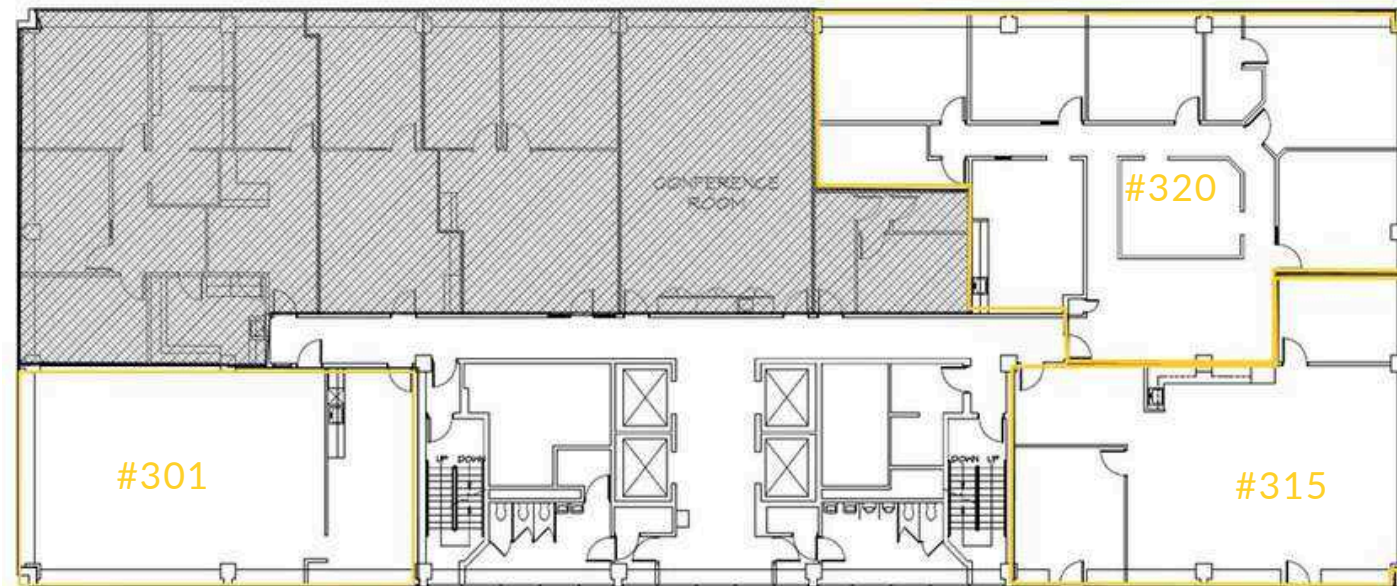

Suite #315 | $\pm 1,851$ RSF
\$22.00 PSF (\$3,394 / Mo)
1 Office
Conference Room
Open Concept
Patio Access

Suite #320 | $\pm 2,992$ RSF
\$22.00 PSF (\$5,489 / Mo)
5 Offices
Break & Conference Rooms

SECOND FLOOR |

Chase Bank Building

601 W. Main Avenue, Spokane, WA

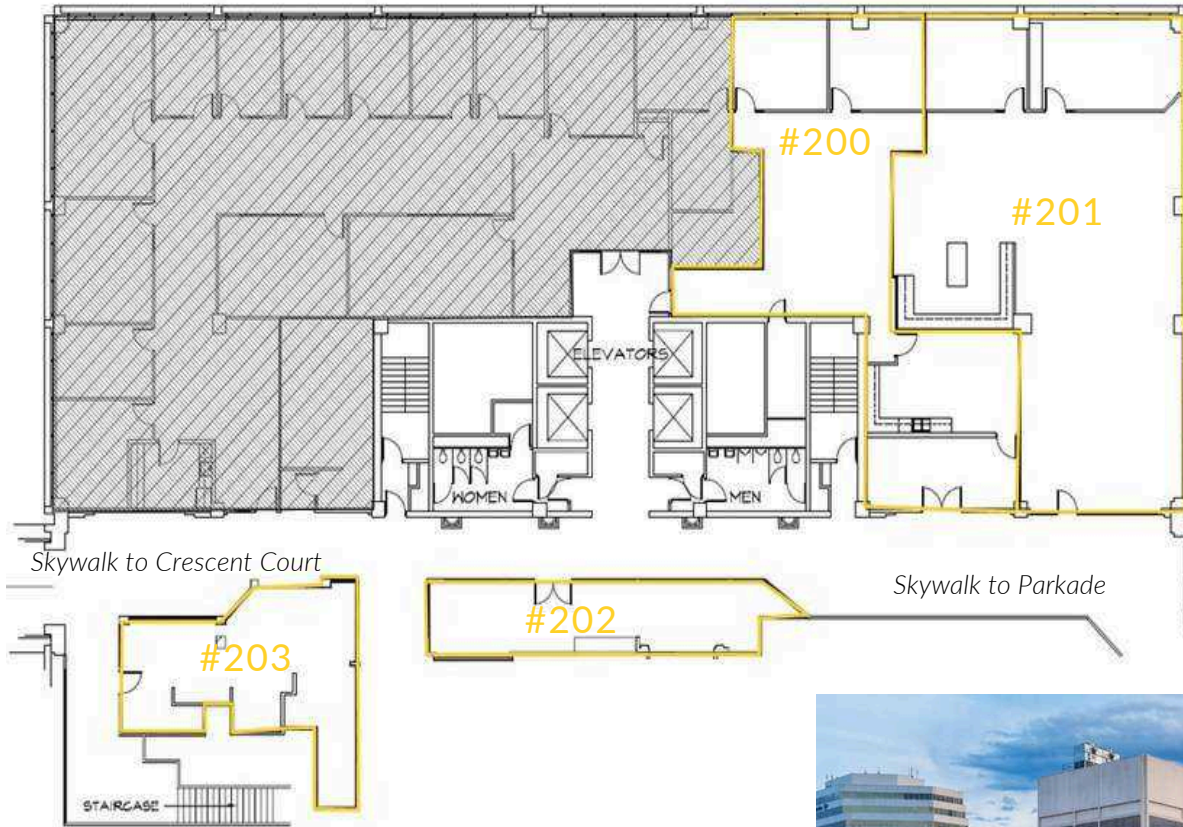

SECOND FLOOR

Suite #200 | $\pm 1,934$ RSF
\$22.00 PSF (\$3,449 / Mo)
3 Offices
Open Floor Plan
Breakroom

Suite #201 | $\pm 2,835$ RSF
\$22.00 PSF (\$5,203 / Mo)
2 Offices
Corner Suite

Suite #202 | ± 605 RSF
\$22.00 PSF (\$1,109 / Mo)
Open Floor Plan
Skywalk Visibility

Suite #203 | ± 778 RSF
\$22.00 PSF (\$1,426 / Mo)
Open Floor Plan
Skywalk Visibility

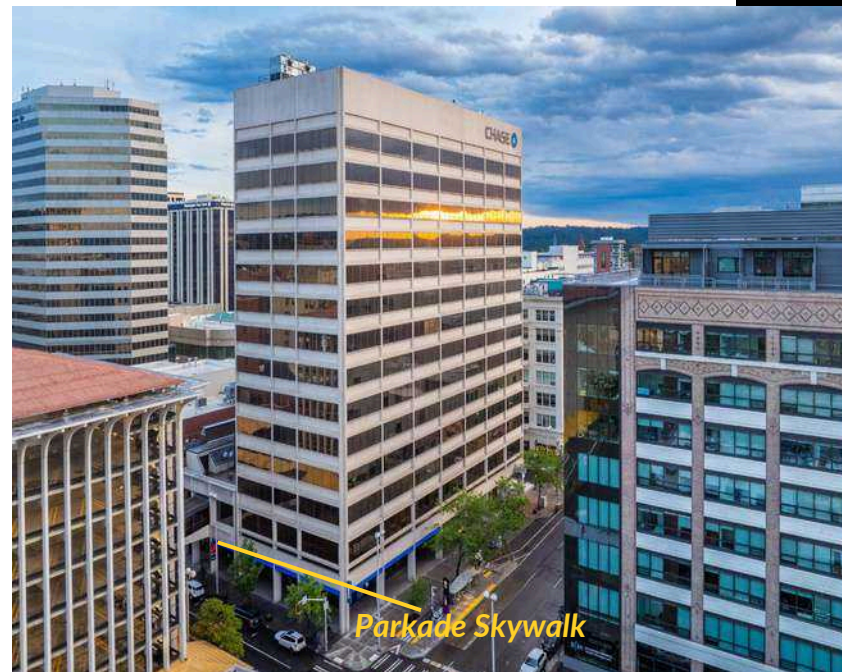

CHASE BANK BUILDING

601 W. Main Avenue
Spokane, Washington 99201

Kiemle Hagood respects the intellectual property of others: If you believe the copyright in your work has been violated through this Web- site, please contact our office for notice of claims of copyright infringement. For your complaint to be valid under the Digital Millennium Copyright Act of 1998 (DMCA), you must provide the following information when providing notice of the claimed copyright infringement: Identify the material on the Website that you believe infringes your work, with enough detail so that we may locate it on the Website; provide your address, telephone number and email address; provide a statement that you have a good faith belief that the disputed use is not au- thorized by the copyright owner, its agent, or the law; provide a statement that the information in the notification is accurate, and under penalty of perjury, that the complaining party is authorized to act on behalf of the owner of an exclusive right that is allegedly infringed; and provide your physical or electronic signature. Upon receiving your complaint, Kiemle Hagood will, upon review, remove con- tent that you believe infringes your copyright if the complaint is found to be valid.

No warranty or representation, expressed or implied, is made by Kiemle Hagood, its agents or its employees as to the accuracy of the information contained herein. All information furnished is from sources deemed reliable and submitted subject to errors, omissions, change of terms and conditions, prior sale, lease or financing, or withdrawal without notice. No one should rely solely on the above information, but instead should conduct their own investigation to independently satisfy themselves.

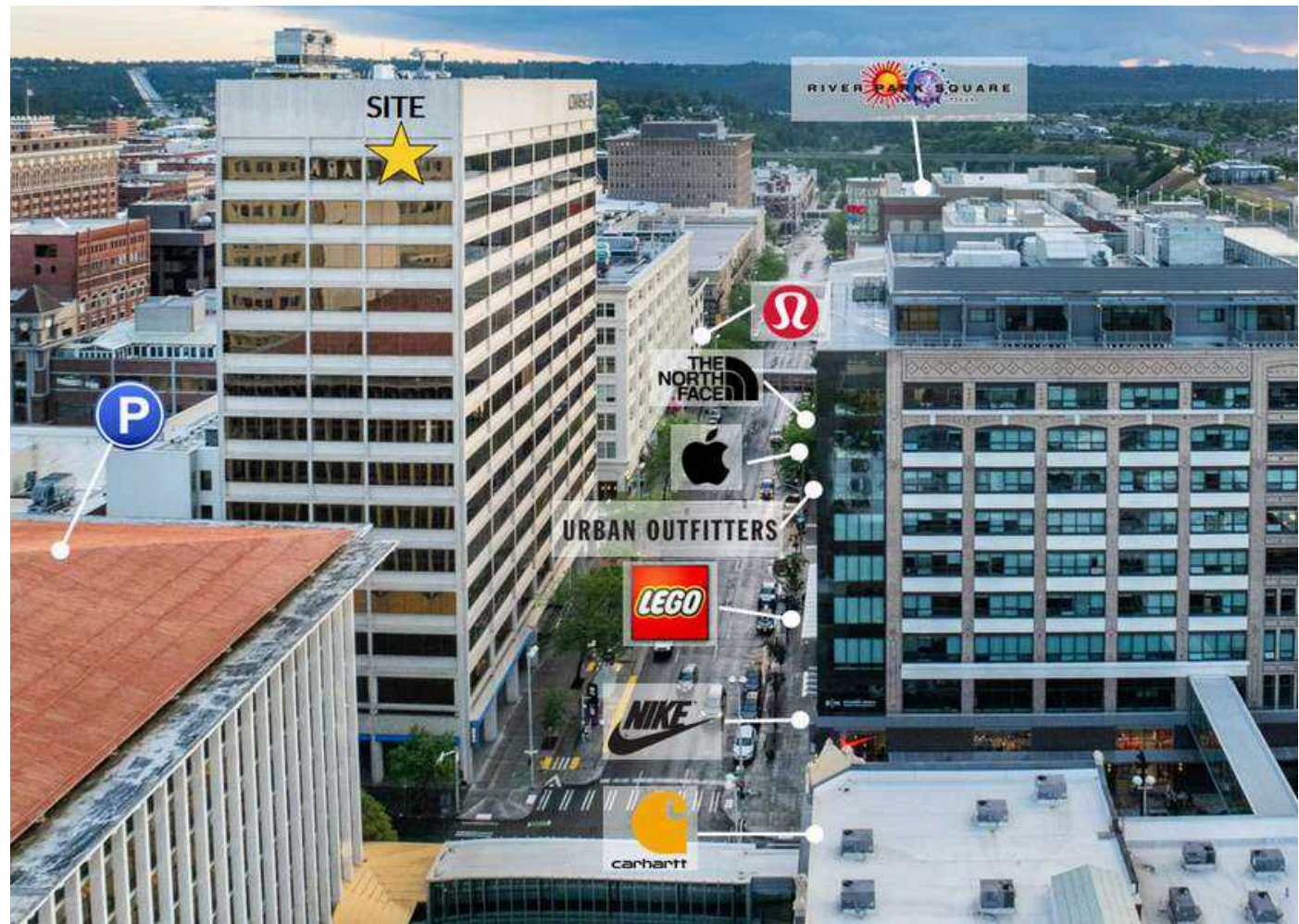

RICHARD FOX, BROKER

509.755.7580

richard.fox@kiemlehangood.com

601 W MAIN AVENUE, SUITE 400
SPOKANE, WA 99201

**KIEMLE
HAGOOD**