

FOR LEASE



SUITE C | DETAILS

SPACE	Suite C
TOTAL SF	±1,116 SF
BASE RENT PSF	\$16.00 /PSF/YR
LEASE TYPE	NNN

CLARKSTON RETAIL

303 BRIDGE STREET
CLARKSTON WA 99403

BUILDING | DETAILS

PARCEL NUMBER	1-001-37-030-0000-0000
ZONING	Retail
BUILDING SIZE	±5,019 SF
LAND SIZE	±20,473 SF
YEAR BUILT	2007



VIEW LOCATION



COLIN CONWAY

509.755.7595

colin.conway@kiemlehagood.com

KIM FLOYD

PROPERTY MANAGER

509.755.7522

kimf@kiemlehagood.com

KIEMLE
HAGOOD

FLOOR PLAN | Suite C

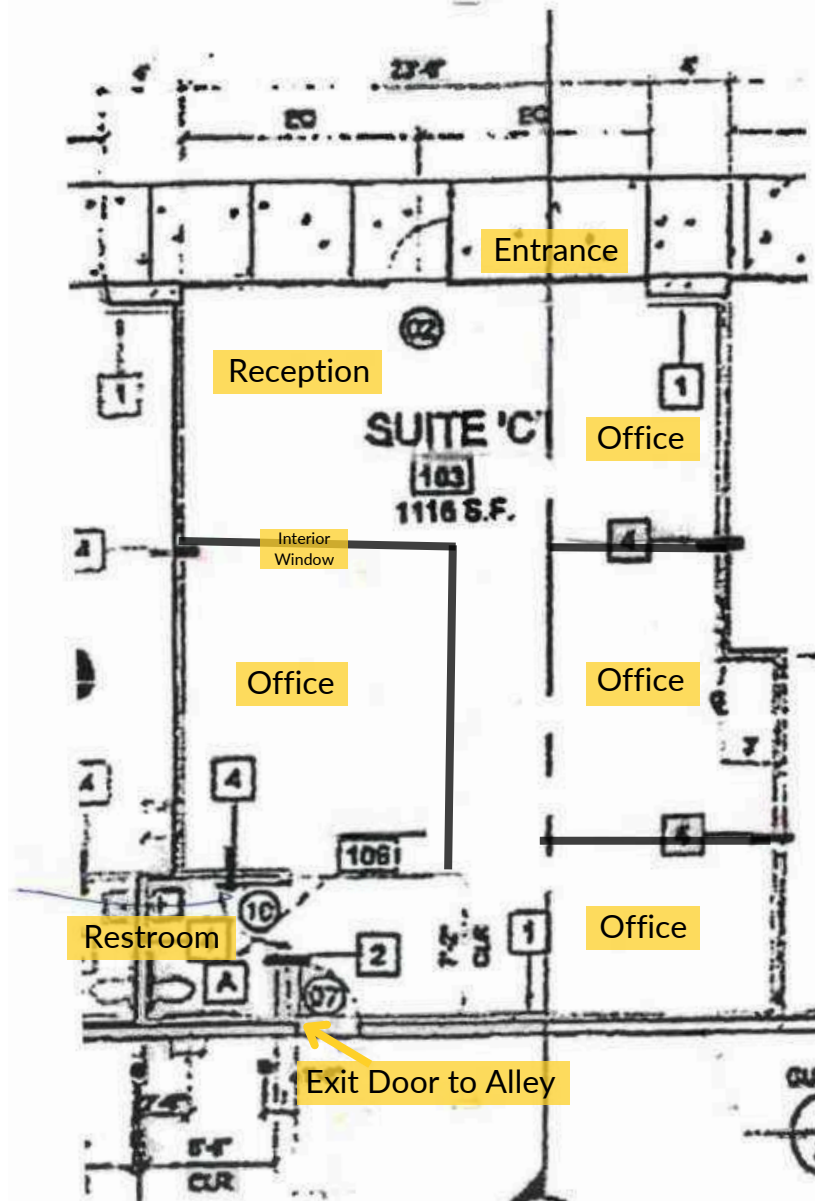

PHOTOS | Suite C



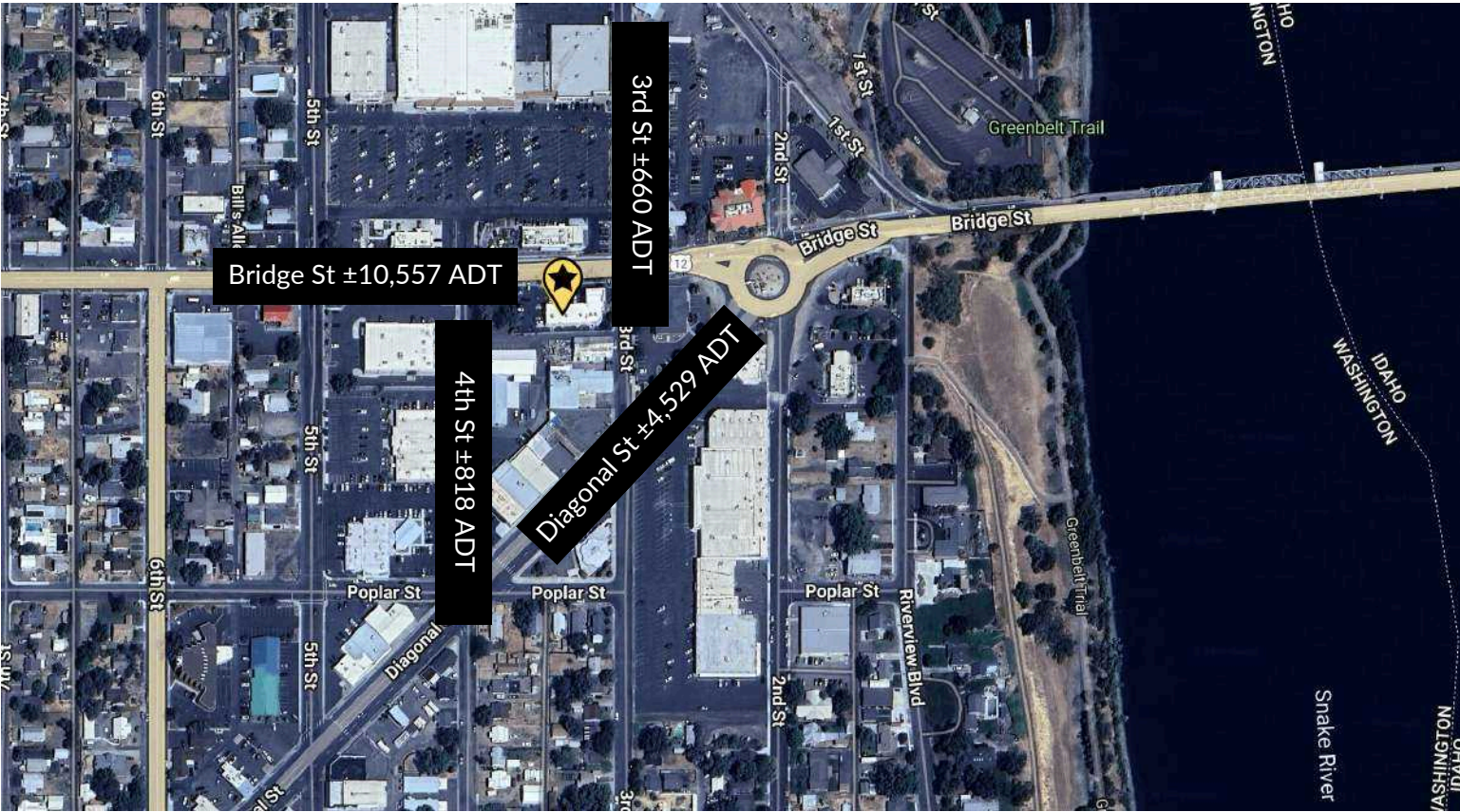

DEMOGRAPHICS	1 MI	3 MI	5 MI
Est Pop 2024	7,701	33,090	48,636
Projected Pop 2029	7,850	33,504	49,022
Proj Ann Growth (24-29)	1.92%	1.25%	0.79%
Est Daytime Pop	8,176	27,190	37,380
2024 Average HHI	\$75,598	\$88,897	\$91,982
2024 Median HHI	\$51,669	\$63,168	\$65,791



DISTANCE & DRIVE TIMES

Distance to Lewiston, ID

4 miles, 10 minutes

Distance to Moscow, ID

33.9 miles, 41 minutes

Distance to Coeur d'Alene ID

117 miles, 2hr 9 minutes

Distance to Pullman WA

33.7 miles, 43 minutes

Distance to Spokane WA

±106.1 miles, 2 hours



- Neighboring businesses include Starbucks, Great Clips and Building Blocks PT



RETAIL SPACE AVAILABLE

303 Bridge St, Clarkston WA 99403

COLIN CONWAY

509.755.7595 | colin.conway@kiemlehagood.com

KIM FLOYD

PROPERTY MANAGER

509.755.7522 | kimf@kiemlehagood.com

[VIEW LOCATION](#)



No warranty or representation, expressed or implied, is made by Kiemle Hagood, its agents or its employees as to the accuracy of the information contained herein. All information furnished is from sources deemed reliable and submitted subject to errors, omissions, change of terms and conditions, prior sale, lease or financing, or withdrawal without notice. No one should rely solely on the above information, but instead should conduct their own investigation to independently satisfy themselves. Kiemle Hagood respects the intellectual property of others: If you believe the copyright in your work has been violated through this Website, please contact our office for notice of claims of copyright infringement. For your complaint to be valid under the Digital Millennium Copyright Act of 1998 (DMCA), you must provide the following information when providing notice of the claimed copyright infringement: Identify the material on the Website that you believe infringes your work, with enough detail so that we may locate it on the Website; provide your address, telephone number and email address; provide a statement that you have a good faith belief that the disputed use is not authorized by the copyright owner, its agent, or the law; provide a statement that the information in the notification is accurate, and under penalty of perjury, that the complaining party is authorized to act on behalf of the owner of an exclusive right that is allegedly infringed; and provide your physical or electronic signature. Upon receiving your complaint, Kiemle Hagood will, upon review, remove content that you believe infringes your copyright if the complaint is found to be valid.

OFFICE LOCATIONS

SPOKANE | COEUR D'ALENE | TRI-CITIES | MISSOULA

601 WEST MAIN AVENUE, SUITE 400
SPOKANE, WA 99201