

# FOR LEASE



## Newport Square

10405 N. Newport Highway  
Spokane, WA 99218

### PROPERTY DETAILS

#### SUITE 10405

Available Space: ±800 SF

Lease Rate: \$18.00/SF/YR/NNN

NNN Rate: \$7.50 PSF

\*Do not disturb tenant

COLIN CONWAY

509.263.0009

[colin.conway@kiemlehagood.com](mailto:colin.conway@kiemlehagood.com)

KIM FLOYD

509.755.7522

[kimf@kiemlehagood.com](mailto:kimf@kiemlehagood.com)

**KIEMLE**  
HAGOOD



# Area Photos

10405 N. Newport Highway | Spokane, WA 99218





# Demographics and Traffic

10405 N. Newport Highway | Spokane, WA 99218

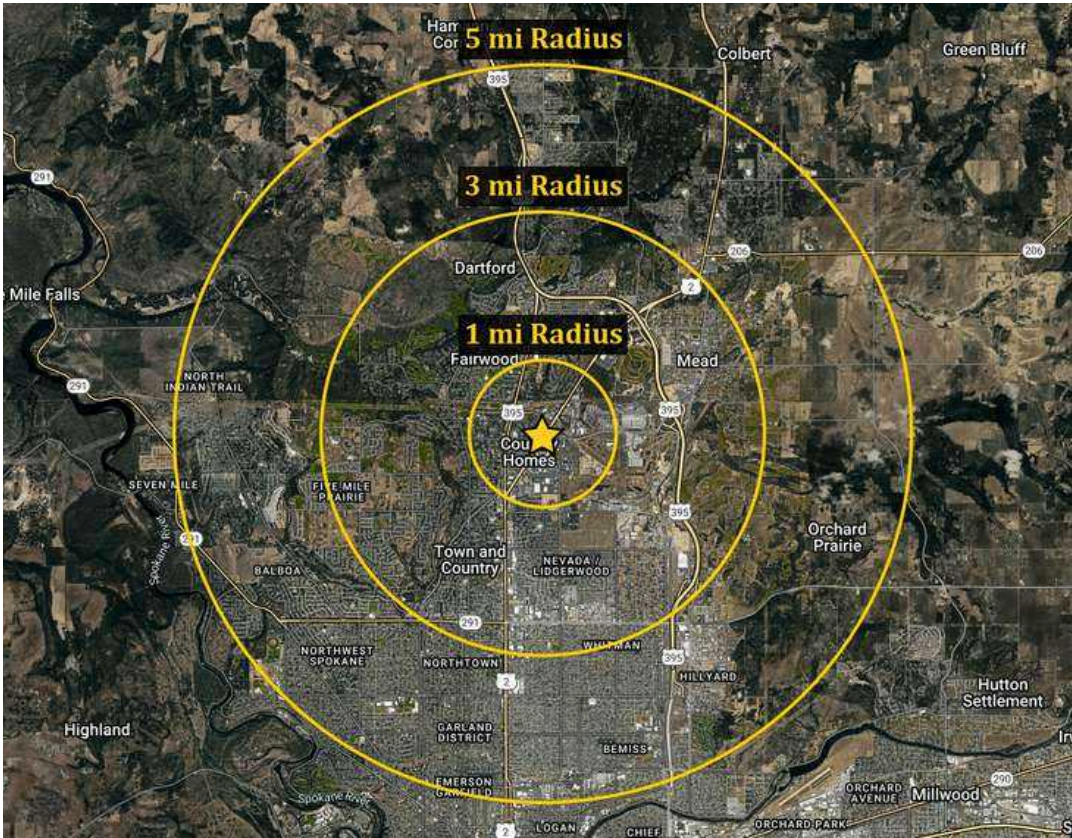

## DEMOGRAPHICS



|                         | 1Mi      | 3Mi       | 5Mi       |
|-------------------------|----------|-----------|-----------|
| Est Pop 2024            | 7,465    | 59,896    | 155,603   |
| Projected Pop 2029      | 7,712    | 59,142    | 154,833   |
| Proj Ann Growth (24-29) | +3.25%   | -1.26%    | -0.49%    |
| Est Daytime Pop 2024    | 8,498    | 39,945    | 87,090    |
| Average HHI 2024        | \$97,954 | \$105,376 | \$105,145 |
| Median HHI 2024         | \$61,836 | \$78,093  | \$78,774  |

## TRAFFIC COUNTS

|                 |             |
|-----------------|-------------|
| E Hawthorne Rd  | ±14,976 ADT |
| Newport Highway | ±21,877 ADT |

## DRIVE TIMES

|                               |                         |
|-------------------------------|-------------------------|
| Downtown Spokane              | ±7.1 miles, 22 minutes  |
| Spokane International Airport | ±31.1 miles, 26 minutes |
| Spokane Valley                | ±13.3 miles, 24 minutes |

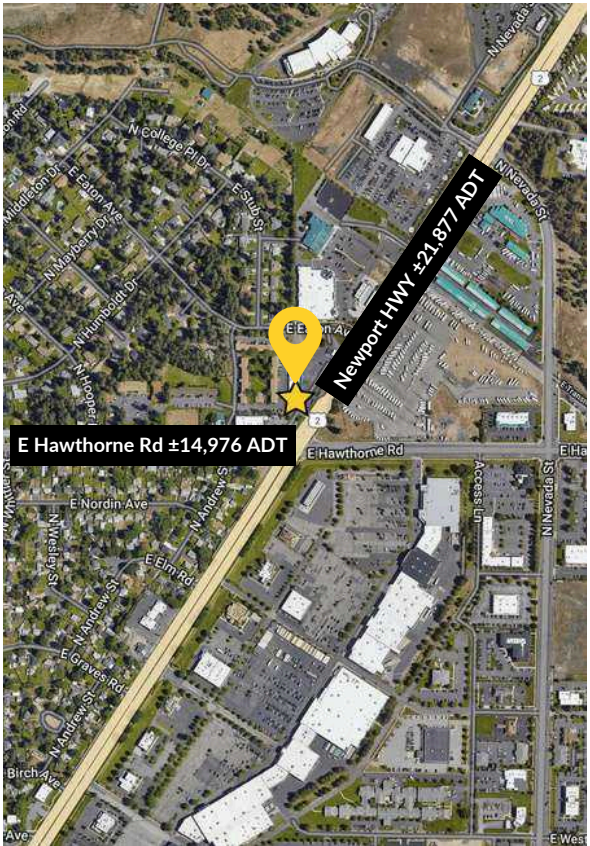





## Newport Square

10405 N. Newport Highway  
Spokane, WA 99218

**COLIN CONWAY**  
509.263.0009 colin.conway@kiemleahagood.com

**KIM FLOYD**  
509.755.7522 kimf@kiemleahagood.com

**KIEMLE  
HAGOOD**

601 WEST MAIN AVENUE, SUITE 400  
SPOKANE, WA 99201

**OFFICE LOCATIONS**  
SPOKANE | COEUR D'ALENE | TRI-CITIES | MISSOULA

No warranty or representation, expressed or implied, is made by Kiemle Hagood, its agents or its employees as to the accuracy of the information contained herein. All information furnished is from sources deemed reliable and submitted subject to errors, omissions, change of terms and conditions, prior sale, lease or financing, or withdrawal without notice. No one should rely solely on the above information, but instead should conduct their own investigation to independently satisfy themselves.

Kiemle Hagood respects the intellectual property of others:

If you believe the copyright in your work has been violated through this Website, please contact our office for notice of claims of copyright infringement. For your complaint to be valid under the Digital Millennium Copyright Act of 1998 (DMCA), you must provide the following information when providing notice of the claimed copyright infringement: Identify the material on the Website that you believe infringes your work, with enough detail so that we may locate it on the Website; provide your address, telephone number and email address; provide a statement that you have a good faith belief that the disputed use is not authorized by the copyright owner, its agent, or the law; provide a statement that the information in the notification is accurate, and under penalty of perjury, that the complaining party is authorized to act on behalf of the owner of an exclusive right that is allegedly infringed; and provide your physical or electronic signature. Upon receiving your complaint, Kiemle Hagood will, upon review, remove content that you believe infringes your copyright if the complaint is found to be valid.