



FOR SUBLEASE OFFICE | PRODUCTION | FLEX

2818 N. Sullivan Rd., Suite 110, Spokane Valley, WA 99216

LOCATION:

Conveniently located on Sullivan Road between Interstate 90 and Trent Ave., (SR 290) within Spokane Valley's Business and Industrial Park. Former location of 509 Inc.

SITE:

A portion of a multi-tenant ±21.55 acre site; parcel #45122.9183-.8186

ZONING:

City of Spokane Valley, I, Industrial

IMPROVEMENTS:

Available Area: ±30,893 SF
Office Area: ±22,140 SF
Warehouse Area: ±5,871 SF
Common Area: ±2,882 SF (pro-rated); usable common areas include gym, lobby, conference rooms, hallways, restrooms, etc., totaling ±14,550 SF for the building.
Construction Type: Concrete tilt
Sprinklered: Yes
Parking: Includes 112 parking spaces per master lease
Age: 1984, remodeled in 2019
Availability: Sublease through July 31, 2027; *Longer Lease term available after Sublease, direct with Landlord*

SUBLEASE PRICE:

\$47,143/Month Gross through July 31, 2026, then \$47,639/Month Gross from August 1, 2026 through July 31, 2027 ; Tenant pays their own janitorial for leased area. Gross Rent includes gas, electric, A/C, common area maintenance & janitorial, water, sewer, snow removal, landscaping and refuse

Existing office furniture can be purchased or leased

**View
Location**



MARK LUCAS, SIOR

509.755.7524

mlucas@kiemleahagood.com

TRACY LUCAS

509.755.7558

tracyl@kiemleahagood.com

**KIEMLE
HAGOOD**

509.838.6541

601 W. Main Avenue, Suite 400
Spokane, WA 99201

All information herein is furnished by the owner and believed to be complete and correct. The Agent, however, cannot be responsible for changes, errors, omissions or withdrawals of this offering without notice. The above information is from sources deemed reliable but should be verified by parties that could be adversely affected by any statements or information. This is not an offering of sub-agency, with commission splits to be determined. J:\BROKERS\LUCAS DOCS\FLYERS\Sullivan N 2818 Sublease 042925.PUB

2818 N. Sullivan Rd., Suite 110, Spokane Valley, WA 99216

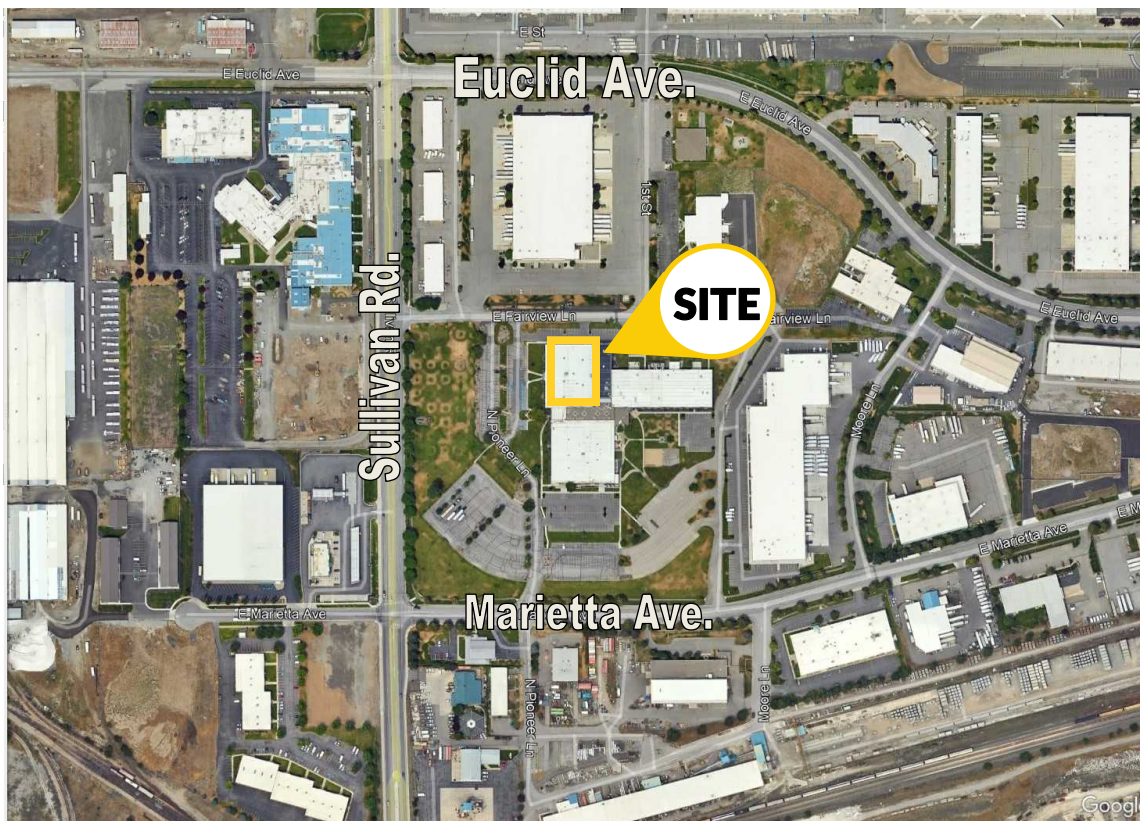

Kiemle Hagood respects the intellectual property of others: If you believe the copyright in your work has been violated through this Website, please contact our office for notice of claims of copyright infringement. For your complaint to be valid under the Digital Millennium Copyright Act of 1998 (DMCA), you must provide the following information when providing notice of the claimed copyright infringement: Identify the material on the Website that you believe infringes your work, with enough detail so that we may locate it on the Website; provide your address, telephone number and email address; provide a statement that you have a good faith belief that the disputed use is not authorized by the copyright owner, its agent, or the law; provide a statement that the information in the notification is accurate, and under penalty of perjury, that the complaining party is authorized to act on behalf of owner of an exclusive right that is allegedly infringed; provide your physical or electronic signature. Upon receiving your complaint, Kiemle Hagood will, upon review, remove content that you believe infringes your copyright if the complaint is found valid.

FLOOR PLAN

2818 N Sullivan Rd., Suite 110
Spokane Valley, WA 99216

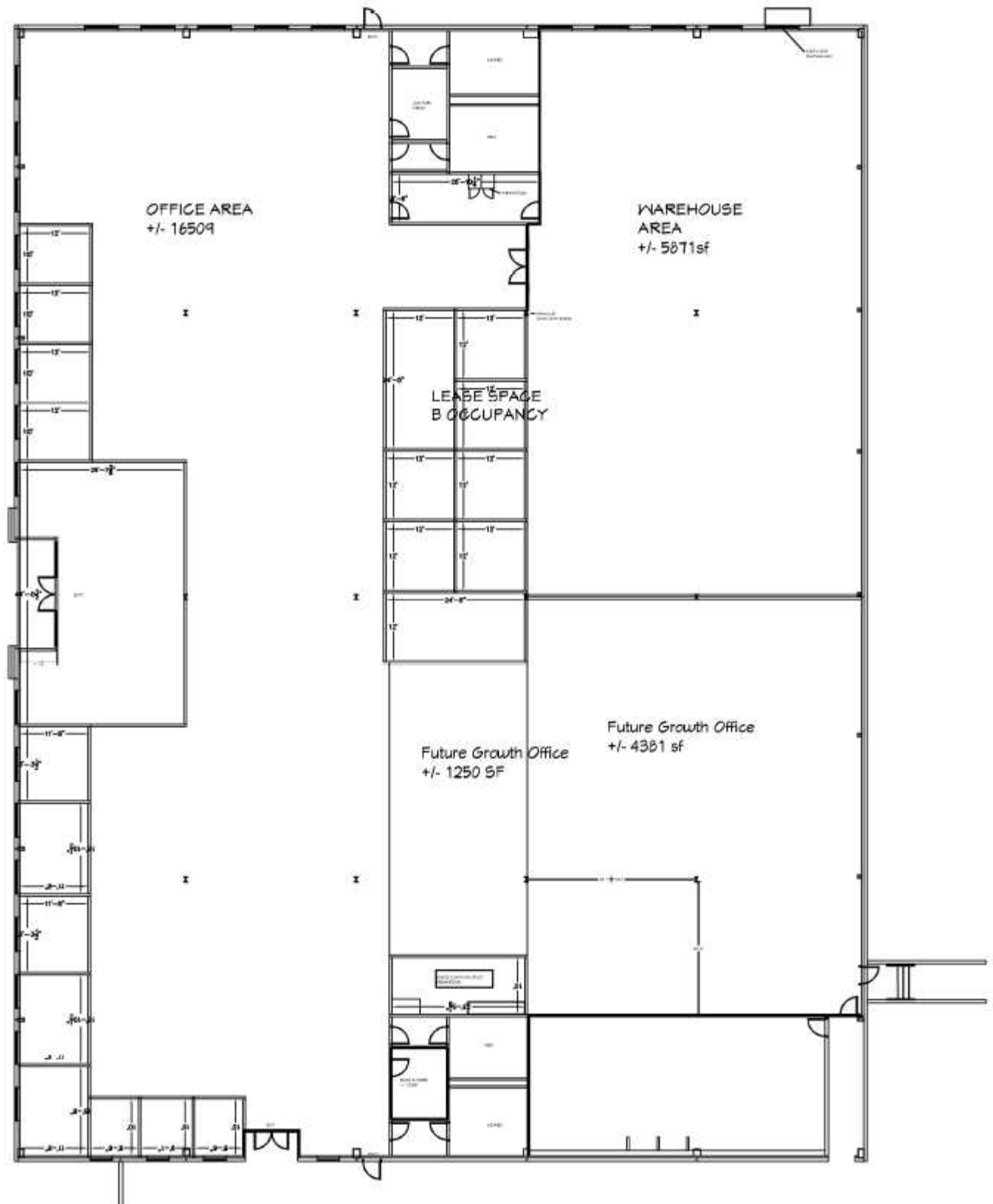

PHOTOS

2818 N Sullivan Rd., Suite 110
Spokane Valley, WA 99216

