

FOR LEASE



MEDICAL OFFICE SPACE FOR LEASE

Total Lot Size: \pm 30,000 SF

Parcel #: 35191.4514

Zoning: CB-150 (Central Business 150')

- Building elevator
- On-site parking
- Located in the Medical District on the SE corner of Washington Street & 5th Avenue



AVAILABLE SUITES:

SUITE #10

\pm 3,960 RSF

\$6.00/RSF/NNN

SUITE #101

\pm 3,514 RSF

\$22.00/RSF/NNN

WASHINGTON MEDICAL BUILDING

507 S Washington Street
Spokane, WA 99204

**View
Location**



**TIM KESTELL
BROKER**

509.755.7542

tim.kestell@kiemleahagood.com

**JAY CARSON
BROKER**

509.862.5454

jay.carson@kiemleahagood.com

**KIEMLE
HAGOOD**

507 S Washington Street | Spokane, WA

507 S Washington Street | Spokane, WA

SUITE #10
± 3,960 RSF
\$6.00/RSF/NNN

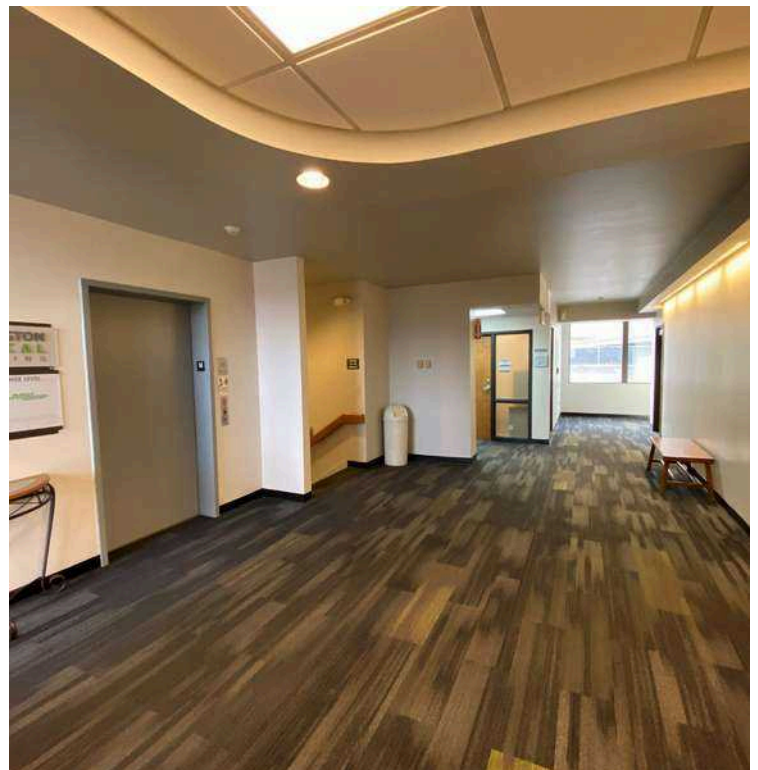
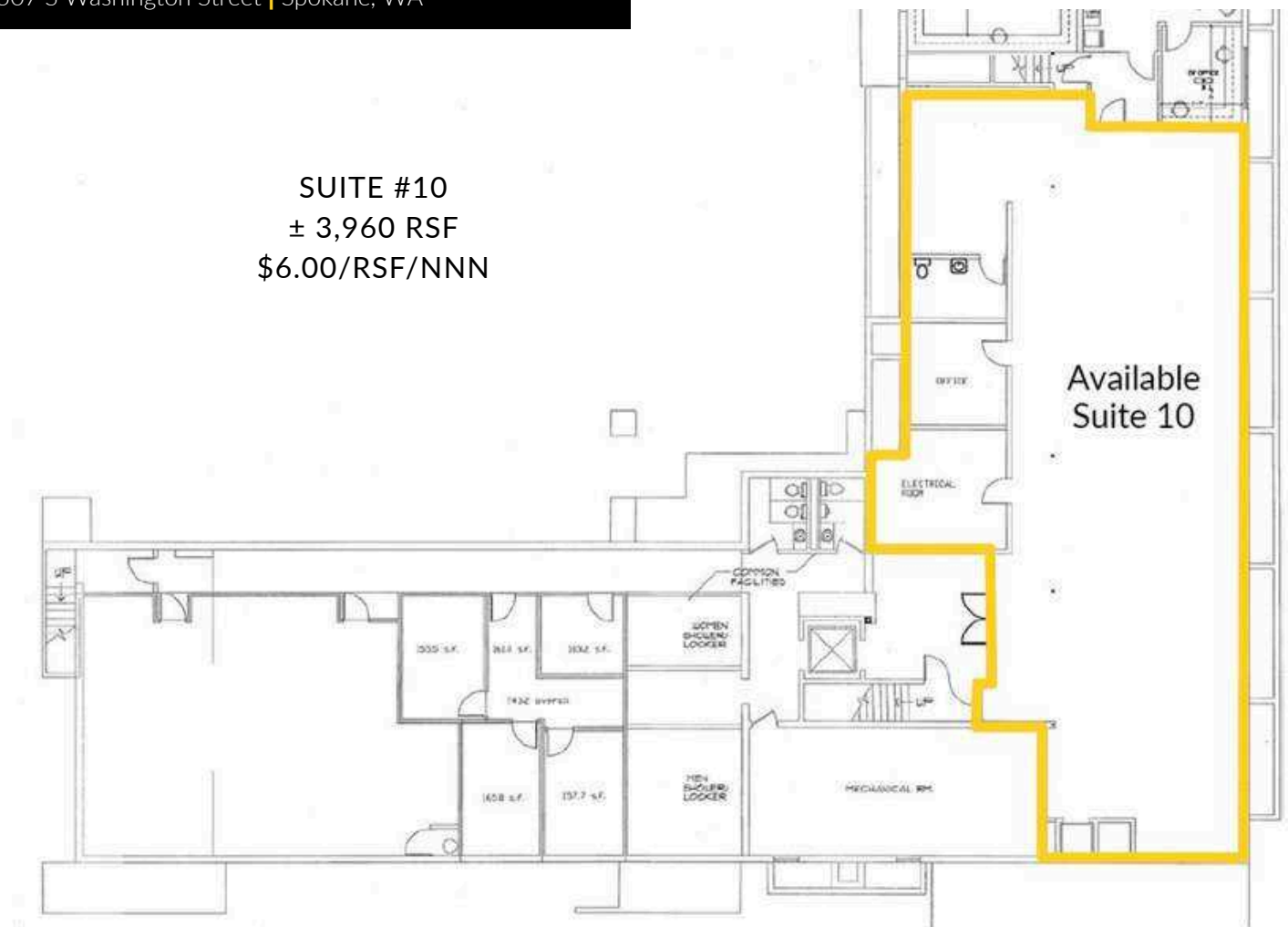

SUITE 101 - FLOOR PLAN

507 S Washington Street | Spokane, WA

SUITE #101
± 3,514 RSF
\$22.00/RSF/NNN

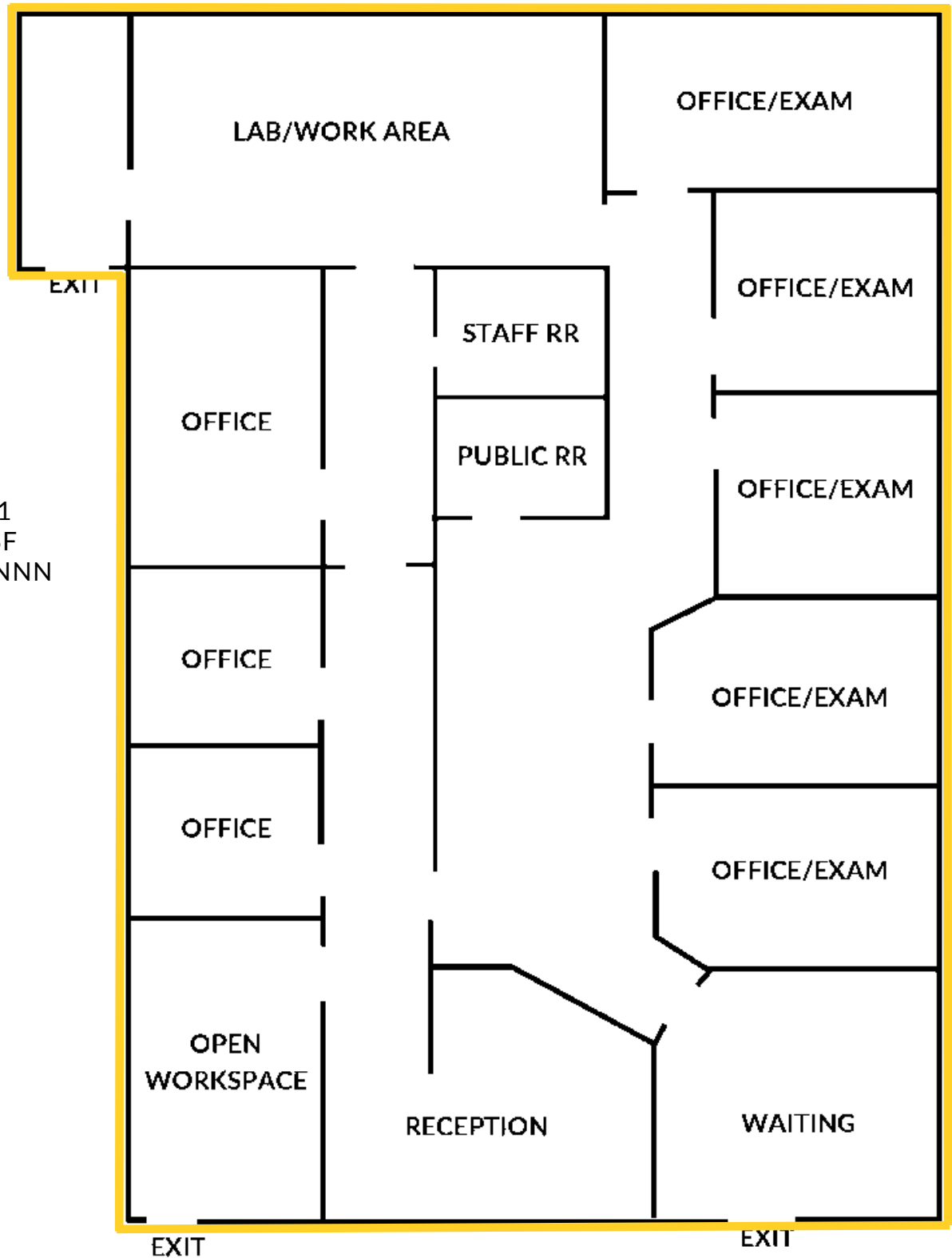

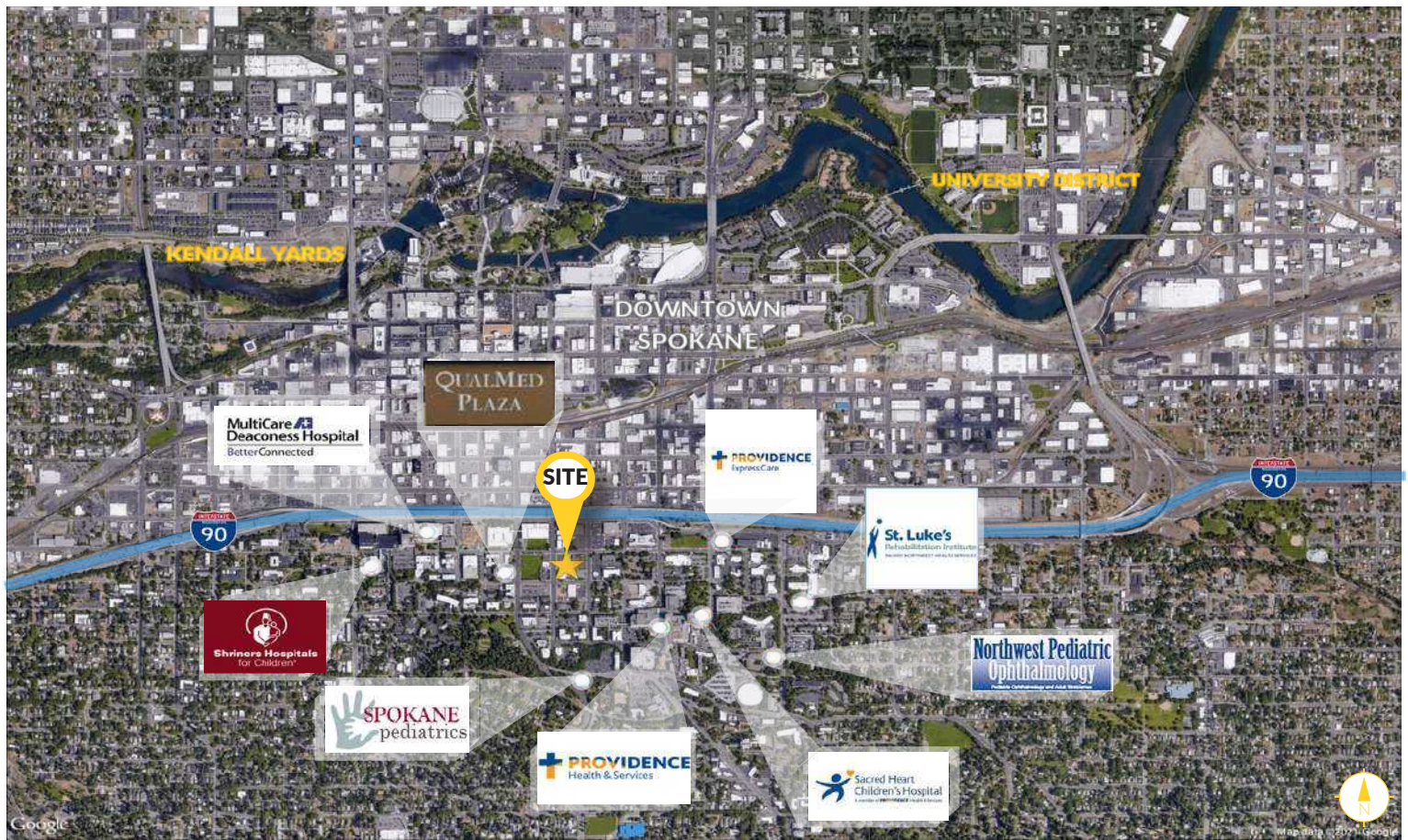

Washington Medical Building

507 S Washington Street
Spokane, WA 99204

TIM KESTELL, BROKER

509.755.7542 | tim.kestell@kiemleahagood.com

JAY CARSON, BROKER

509.862.5454 | jay.carson@kiemleahagood.com

601 WEST MAIN AVENUE, SUITE 400
SPOKANE, WA 99201

KIEMLE
HAGOOD

OFFICE LOCATIONS SPOKANE | COEUR D'ALENE | TRI-CITIES || MISSOULA

No warranty or representation, expressed or implied, is made by Kiemle Hagood, its agents or its employees as to the accuracy of the information contained herein. All information furnished is from sources deemed reliable and submitted subject to errors, omissions, change of terms and conditions, prior sale, lease or financing, or withdrawal without notice. No one should rely solely on the above information, but instead should conduct their own investigation to independently satisfy themselves. Kiemle Hagood respects the intellectual property of others: If you believe the copyright in your work has been violated through this Website, please contact our office for notice of claims of copyright infringement. For your complaint to be valid under the Digital Millennium Copyright Act of 1998 (DMCA), you must provide the following information when providing notice of the claimed copyright infringement: Identify the material on the Website that you believe infringes your work, with enough detail so that we may locate it on the Website; provide your address, telephone number and email address; provide a statement that you have a good faith belief that the disputed use is not authorized by the copyright owner, its agent, or the law; provide a statement that the information in the notification is accurate, and under penalty of perjury, that the complaining party is authorized to act on behalf of the owner of an exclusive right that is allegedly infringed; and provide your physical or electronic signature. Upon receiving your complaint, Kiemle Hagood will, upon review, remove content that you believe infringes your copyright if the complaint is found to be valid.