

For Lease
Office

NAIBlack



2310 N Molter Rd

Liberty Lake, Washington 99019

Property Description

Space is Demisable
Easy Freeway Access
ADA Accessible
Elevator
Tenant signage at entry

Available Spaces

Spaces	Lease Rate (NNN)	Size (SF)
Suite 206	\$16.00 SF/yr	6,189 SF
Suite 300	\$16.00 SF/yr	2,202 SF
Suite 306	\$16.00 SF/yr	2,290 SF
Suite 308	\$16.00 SF/yr	1,650 SF

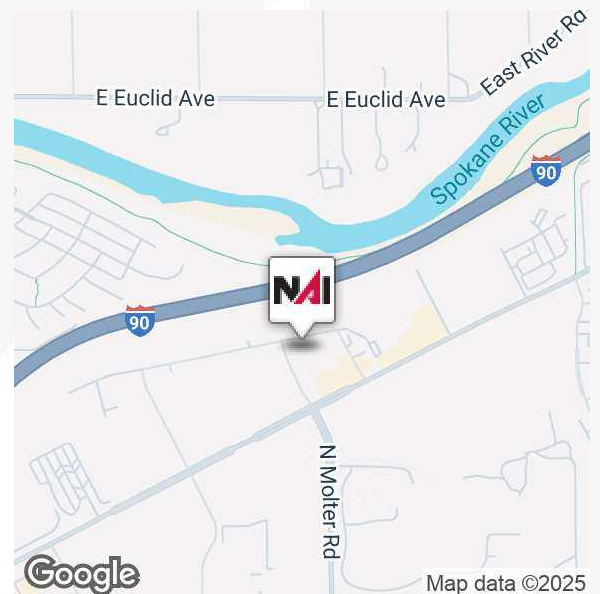

For more information

Bryan Walker

C: 509 951 3669

bwalker@naiblack.com

No warranty or representation, expression or implied, is made as to the accuracy of the information contained herein, and the same is submitted subject to errors, omissions, change or price, rental or other conditions, prior to sale, lease, financing, or withdrawal without notice, and of special listing conditions imposed by our principals no warranties or representations are made as to the condition of the property or any hazards contained therein or any to be implied.

801 W. Riverside Avenue, Suite 300
Spokane, WA 99201
509 623 1000 tel
naiblack.com

For Lease
Office

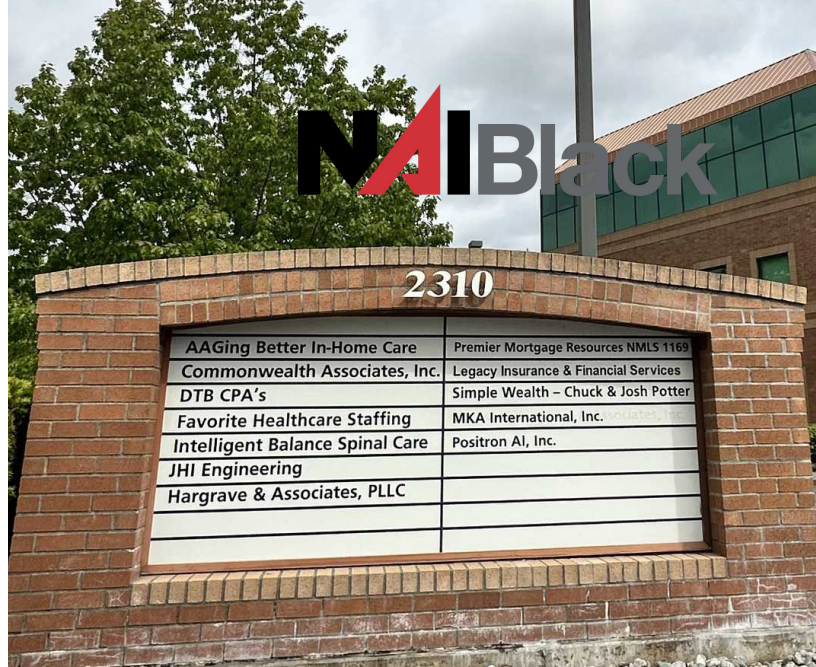

NAI Black respects the intellectual property rights of others. If you believe that your intellectual property rights have been violated by NAI Black or by a third party who has uploaded Content on our Site, please provide the following information to the NAI Black designated copyright agent as addressed below: a. A description of the copyrighted work or other intellectual property that you claim has been infringed; b. A specific description of where the material that you claim is infringing is located on the Site so the agent is able to locate it; c. An address, telephone number, and e-mail address where NAI Black can contact you and, if different, an e-mail address where the alleged infringing party, if not NAI Black, can contact you; d. A signed statement that you have a good-faith belief that the material use is not authorized by the copyright owner or other intellectual property rights owner, by its agent, or by law. E. A signed statement by you under penalty of perjury that the information in your notice is accurate and that you are the copyright or intellectual property owner or are authorized to act on the owner's behalf. After reviewing the complaint and determining if the complaint is valid, NAI Black will work to quickly remove the infringing material or disable access to it. Note: There are substantial penalties for false claims. NAI Black may request additional information before removing any infringing material. NAI Black may provide the alleged infringing party with your e-mail address so that that person can respond to your allegations. NAI Black has registered a designated agent with the Copyright Office pursuant to 17 U.S.C. 512(c). If you believe your copyright material is being used on this Site without permission, please notify the designated agent as follows:
By e-mail: mary@commercialnls.com | Subject Line: Copyright Concern
By mail: Commercial Brokers Association Attn: DMCA Designated Agent | 12131 113th Ave NE Suite 101 | Kirkland, WA 98034

If e-mailing your copyright infringement notice, then NAI Black must receive the signed statement(s) mentioned above by mail, or attached to the e-mail, before we are required to take action.

2nd Floor

Suite 206

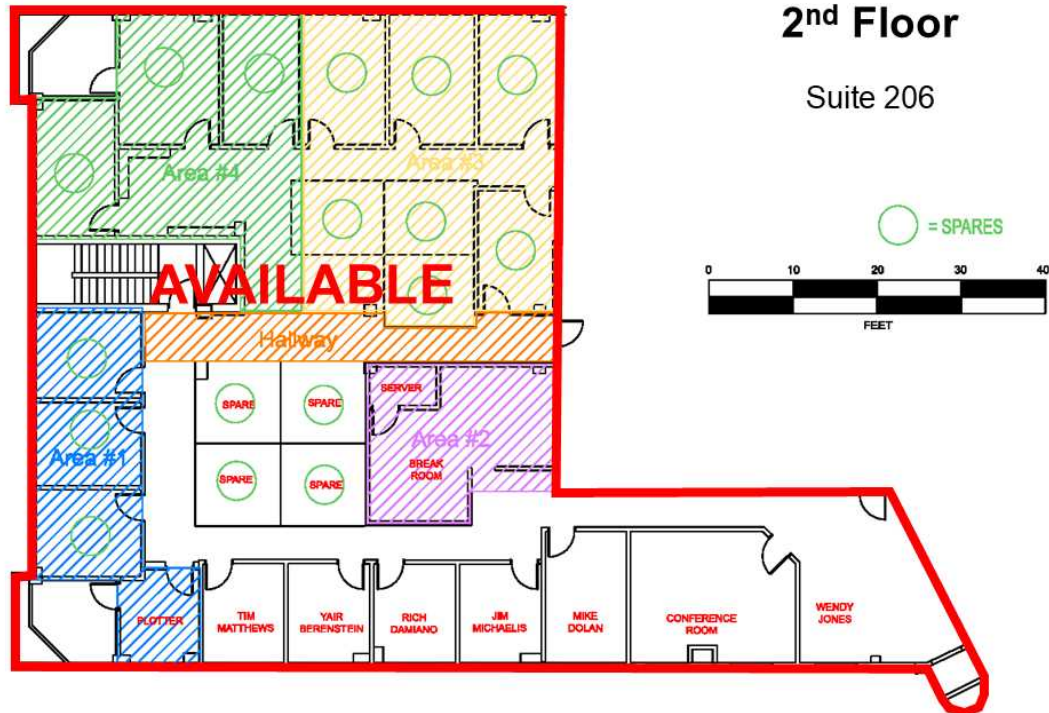

3rd Floor

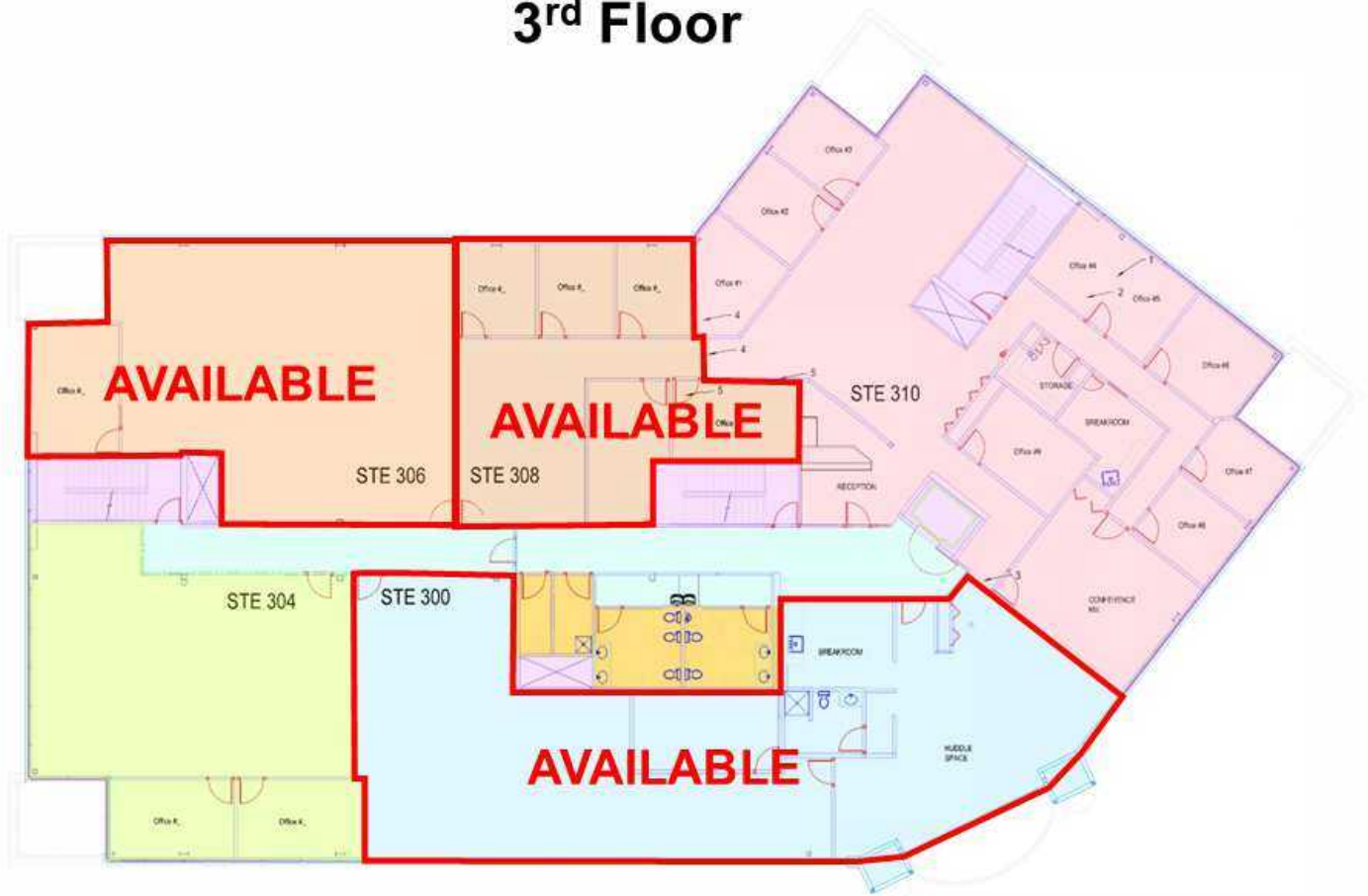

For Lease
Office

Otis
Orchards-East
Farms

NAI Black
Spokane
Idaho

E Euclid Ave

Liberty Lake

E Mission Ave

E Appleway Ave

IDAHO
WASHINGTON

N Idaho Rd

N Molter Rd

N Liberty Lake Rd

E Country Vista Dr

N Kramer Rd

Map data ©2025 Google

Euclid Ave

E Euclid Ave

E Euclid Ave

E Euclid Ave

E Euclid Ave

E Appleway Ave

E Mission Ave

Liberty Lake

Best Western

Yoke's

QUALITY

ACCRAPAR

ANYTIME FITNESS

HUNTWOOD

stcu

Itron

SAFeway

usbank

Starbucks

McDonald's

TACO BELL

Bank of America

Wendy's

HORIZON

Trailhead Golf Course

Consign Furniture

THE TRUMP

Map
data
©2025
Google

NAI Black respects the intellectual property rights of others. If you believe that your intellectual property rights have been violated by NAI Black or by a third party who has uploaded Content on our Site, please provide the following information to the NAI Black designated copyright agent as addressed below: a. A description of the copyrighted work or other intellectual property that you claim has been infringed; b. A specific description of where the material that you claim is infringing is located on the Site so the agent is able to locate it; c. An address, telephone number, and e-mail address where NAI Black can contact you and, if different, an e-mail address where the alleged infringing party, if not NAI Black, can contact you; d. A signed statement that you have a good-faith belief that the material use is not authorized by the copyright owner or other intellectual property rights owner, by its agent, or by law. E. A signed statement by you under penalty of perjury that the information in your notice is accurate and that you are the copyright or intellectual property owner or are authorized to act on the owner's behalf. After reviewing the complaint and determining if the complaint is valid, NAI Black will work to quickly remove the infringing material or disable access to it. Note: There are substantial penalties for false claims. NAI Black may request additional information before removing any infringing material. NAI Black may provide the alleged infringing party with your e-mail address so that that person can respond to your allegations. NAI Black has registered a designated agent with the Copyright Office pursuant to 17 U.S.C. 512(c). If you believe your copyright material is being used on this Site without permission, please notify the designated agent as follows:
By e-mail: mary@commercialmls.com | Subject Line: Copyright Concern
By mail: Commercial Brokers Association! Attn: DMCA Designated Agent | 12131 113th Ave NE Suite 101 | Kirkland, WA 98034

If e-mailing your copyright infringement notice, then NAI Black must receive the signed statement(s) mentioned above by mail, or attached to the e-mail, before we are required to take action.



Population	0.3 Miles	0.5 Miles	1 Mile
Total Population	16	125	6,001
Average Age	45	43	40
Average Age (Male)	43	42	39
Average Age (Female)	47	45	42
Households & Income	0.3 Miles	0.5 Miles	1 Mile
Total Households	6	47	2,246
# of Persons per HH	2.7	2.7	2.7
Average HH Income	\$113,175	\$127,852	\$137,891
Average House Value	\$547,507	\$567,646	\$613,029

Demographics data derived from AlphaMap

